

**PLAN - STAGE 1**  
Scale 1:250

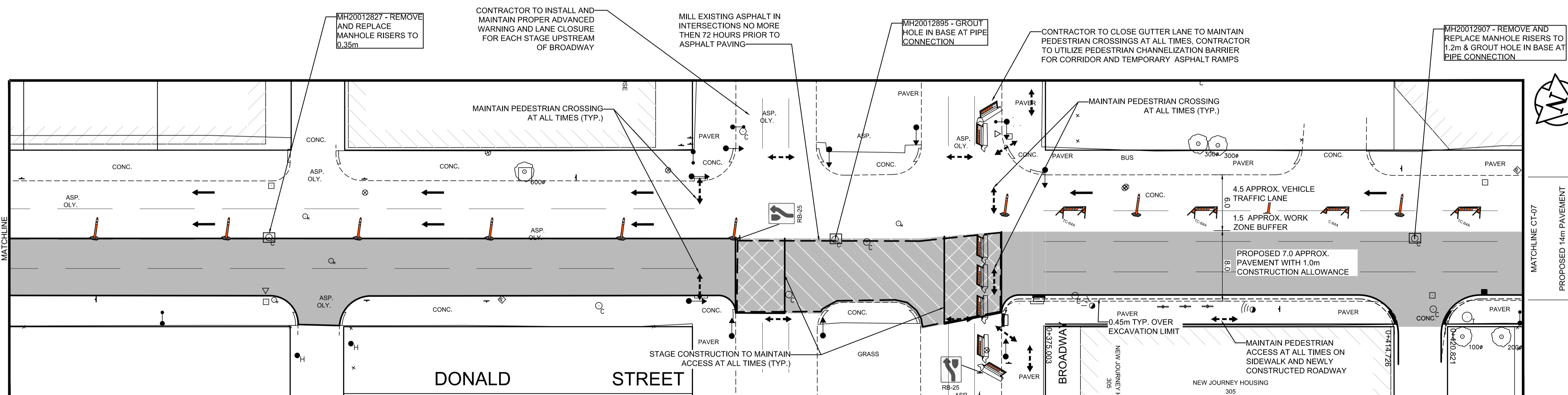

**PLAN - STAGE 1**  
Scale 1:250

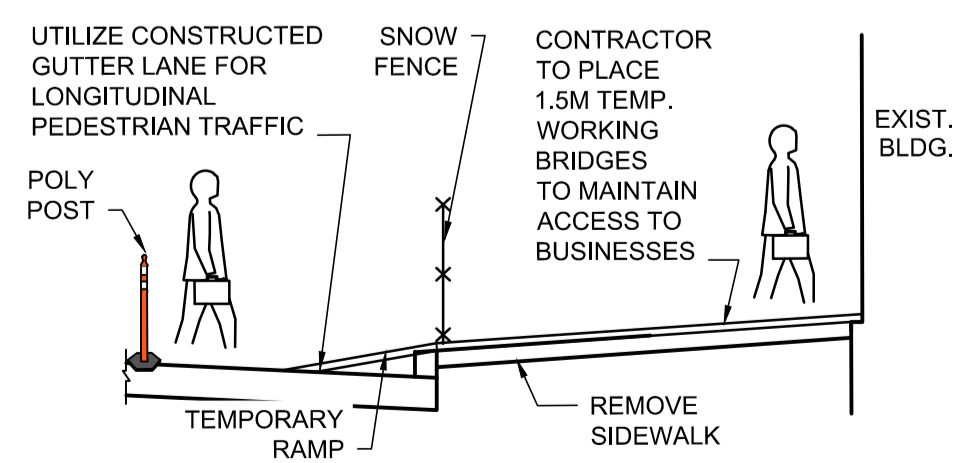
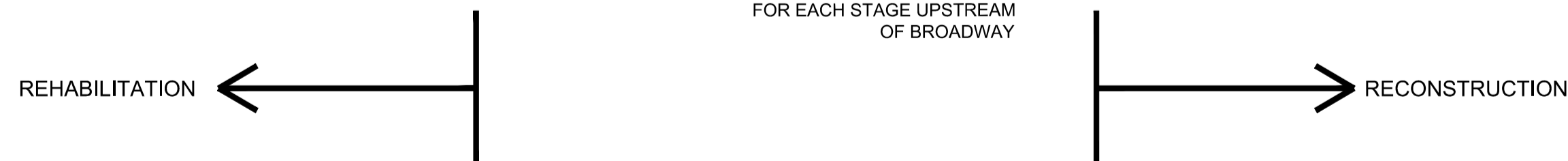

**PEDESTRIAN ACCESS DURING SIDEWALK CONSTRUCTION**  
N.T.S.

- LEGEND**
- WORK AREA
  - PEDESTRIAN
  - TRAFFIC

- NOTES:**
1. ALL TEMPORARY SIGNAGE AND TRAFFIC CONTROL TO BE IN ACCORDANCE WITH THE LATEST EDITION OF THE MANUAL OF TEMPORARY TRAFFIC CONTROL ON CITY STREETS.
  2. CONTRACTOR TO MAINTAIN VEHICLE ACCESS TO ALL SIDE STREETS, PRIVATE APPROACHES AT ALL TIMES. ANY DISRUPTION TO BE APPROVED BY THE CONTRACT ADMINISTRATOR AND CONTRACTOR TO ADVISE OWNER.
  3. PROPERLY EQUIPPED FLAG PERSONS WILL BE REQUIRED WHEN MOVING ANY CONSTRUCTION VEHICLES INTO OR OUT OF TRAFFIC
  4. CONTRACTOR TO HAVE FLAG PERSONS AT ALL SIDESTREET INTERSECTIONS DURING ASPHALT PAVING.
  5. CONTRACTOR TO INSTALL AND MAINTAIN ALL TRAFFIC CONTROL SIGNAGE, REGULATORY SIGNAGE TO BE INSTALLED BY CITY OF WINNIPEG TRAFFIC SERVICES

- TRAFFIC NOTES:**
1. CONTRACTOR TO MAINTAIN PEDESTRIAN ACCESS TO BUSINESSES AT ALL TIMES.
  2. CONTRACTOR TO RELOCATE EXISTING BICYCLE LANE DETOUR SIGNS AS REQUIRED.

B.M.	ELEV.	DATE	BY
0		2020/11/30	TLF
A		2020/10/23	TLF
NO.	REVISIONS	DATE	BY

<b>AECOM</b>	
DESIGNED BY	TLF
CHECKED BY	TLF
DRAWN BY	PAAP
APPROVED BY	TLF
HOR. SCALE:	1:250
VERTICAL:	
RELEASED FOR CONSTRUCTION BY:	
DATE	2019/08/27
DATE	

**ENGINEERS GEOSCIENTISTS MANITOBA**  
Certificate of Authorization  
AECOM Canada Ltd.  
No. 4671 Date:

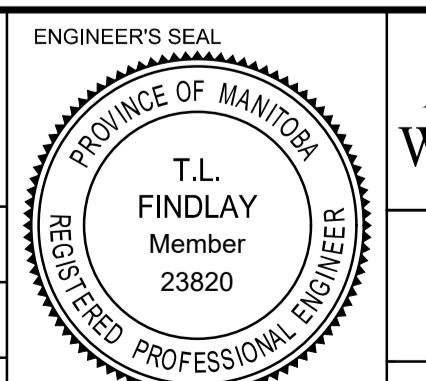

CONSULTANT DRAWING NO. CT-06

**THE CITY OF WINNIPEG**  
PUBLIC WORKS DEPARTMENT  
ENGINEERING DIVISION

2021 DOWNTOWN STREET  
PAVEMENT RENEWALS  
CONSTRUCTION STAGING - DONALD STREET  
REHABILITATION/RECONSTRUCTION MIDTOWN BRIDGE  
TO BROADWAY - STAGE 1

**METRIC**  
WHOLE NUMBERS INDICATE MILLIMETRES  
DECIMALIZED NUMBERS INDICATE METRES

CITY DRAWING NUMBER P-3535-06  
SHEET 06 OF 30