

INSTALL NEW SB WB-9 AT 100-250m IN ADVANCE OF START OF S-Z #508
 Relocate w.c-1
 RELOCATED SB WC-1 @ #450-464
 INSTALL NEW RB-11 & RB-1BL ON NEW 4x4 POST

LS I/F/10 #476

- NOTES:**
1. ALL DIMENSIONS ARE FROM PROPERTY LINES UNLESS OTHERWISE NOTED.
 2. LENGTH OF SCHOOL ZONE: SILVER AVE. EB & WB 187m. HAMPTON ST. NB & SB 162m. BERRY ST. NB & SB 261m.

W/o Hampton w/o Back Lane
 wood post for centre median
 Required
 4x4 NOT Required

INSTALL NEW WB WC-1 & IS-15 ON RELOCATED POST WITH STOP CONTROL (SECOND IN MEDIAN)

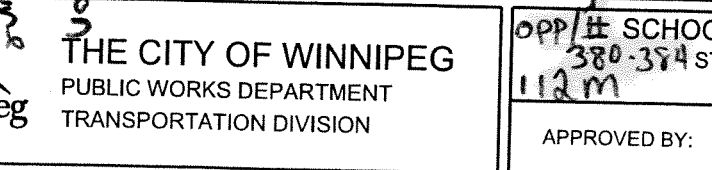
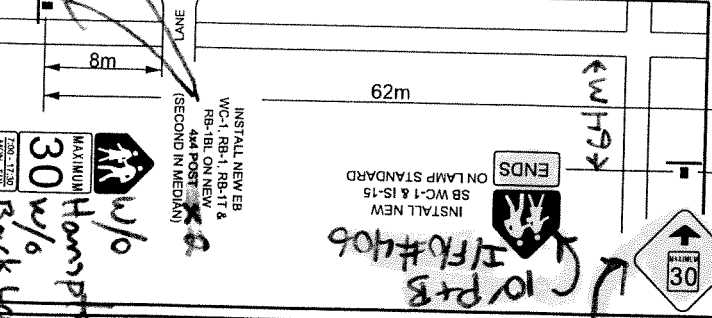
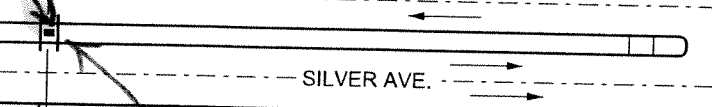
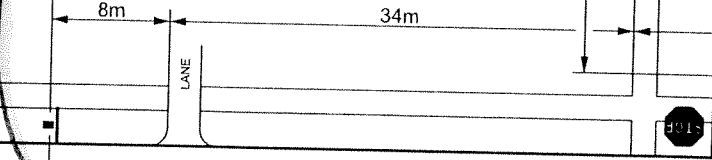

INSTALL NEW EB WB-9 AT 100-250m IN ADVANCE OF START OF S-Z
 10' P+B w/o Back Lane
 6/0 Roseberry

INSTALL NEW EB WC-1, RB-1, RB-1T & RB-1BL ON NEW 4x4 POST (SECOND IN MEDIAN)

INSTALL NEW SB WC-1 & IS-15 ON LAMP STANDARD

INSTALL NEW NB WB-9 AT 100-250m IN ADVANCE OF START OF S-Z

INSTALL NEW NB WC-1, RB-1, RB-1T & RB-1BL ON NEW 4x4 POST

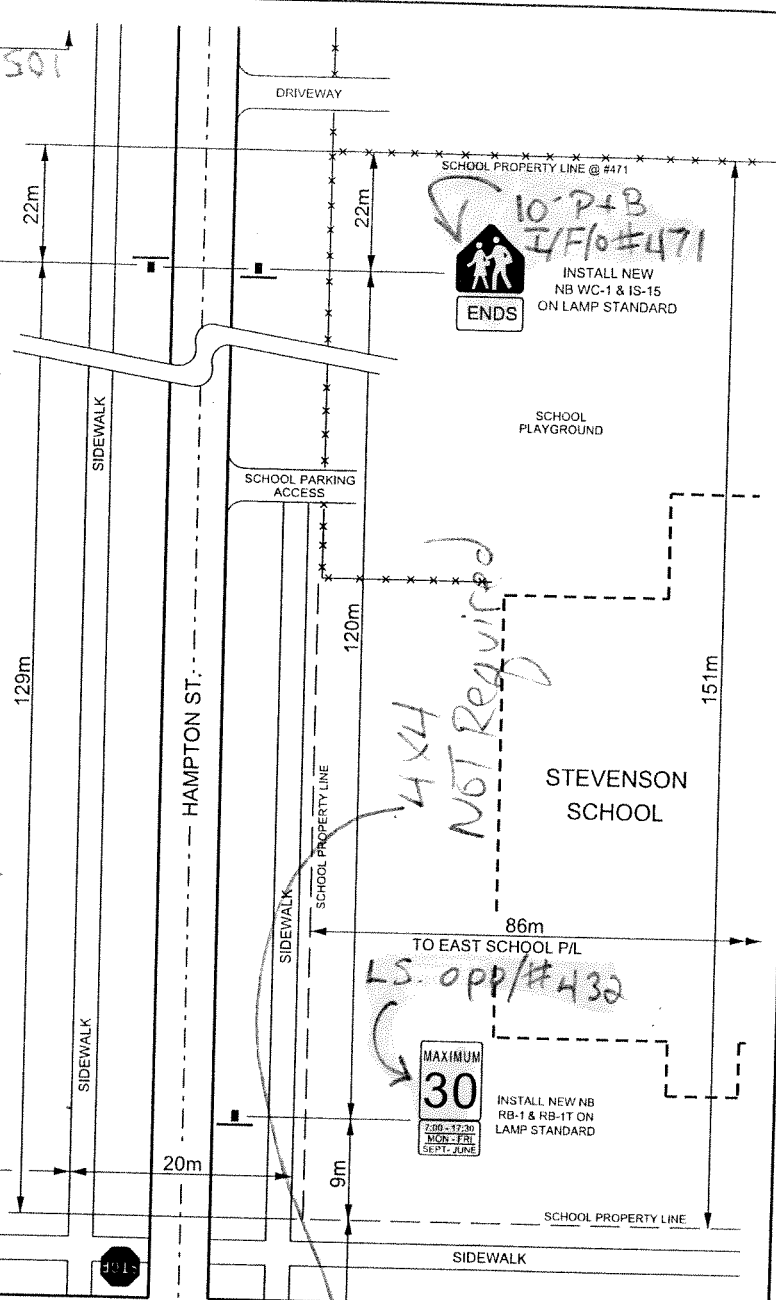

SCHOOL PROPERTY LINE @ #471
 10' P+B I/F/10 #471
 INSTALL NEW NB WC-1 & IS-15 ON LAMP STANDARD
 ENDS

4x4 NOT Required

LS OPP/#432

MAXIMUM 30
 7:00-17:30 MON-FRI SEPT-JUNE

INSTALL NEW NB RB-1 & RB-1T ON LAMP STANDARD

STEVENSON SCHOOL

SILVER AVE

TO EAST SCHOOL P/L

EXISTING STOP/PARK SIGNS RELOCATED WEST WITH POST & BASE
 INSTALL NEW EB RELOCATED BASE & POST WITH STOP/PARK CONTROL (SECOND IN MEDIAN)
 11' post w/o Hampton
 6/0 Hampton

Winnipeg
 THE CITY OF WINNIPEG
 PUBLIC WORKS DEPARTMENT
 TRANSPORTATION DIVISION

OPP/# SCHOOL ZONE SPEED LIMITS
 380-384 STEVENSON SCHOOL
 112m 1777 SILVER AVE.
 APPROVED BY: *C. Flath*

FILE NO:	OG-18
DATE:	2014.04.07
PAGE NO:	1 OF 2
SCALE:	N.T.S.
DIV/ SCHOOL:	SJA-1506

03.04.14

Complete except: WOOD POSTS
July 25-14
Jeff. F.

100% Complete

All Signs Showing

AUG 23/14

SARAH YIP

118m



INSTALL NEW SB WB-9 AT 100-250m IN ADVANCE OF START OF S-Z
#500
LS I/F/O



SCHOOL PLAYGROUND
LS
OPP/# 475

10' P+B
I/F/O #475



INSTALL NEW NB WC-1 & IS-15 ON NEW POST & BASE @ #475

SCHOOL PROPERTY LINE
SIDEWALK
BERRY ST.

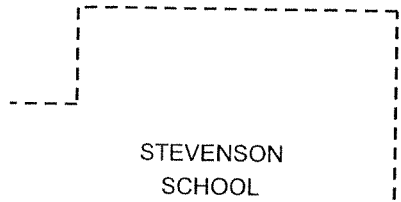

STEVENSON SCHOOL

86m TO WEST SCHOOL P/L

SCHOOL PROPERTY LINE
SIDEWALK

NOTES:

- 1. ALL DIMENSIONS ARE FROM PROPERTY LINES UNLESS OTHERWISE NOTED.
- 2. LENGTH OF SCHOOL ZONE: SILVER AVE. EB & WB 187m. HAMPTON ST. NB & SB 162m. BERRY ST. NB & SB 261m.



+ Remove S.R.T
LS I/F/O #395

INSTALL NEW NB RB-1 & RB-1T ON LAMP STANDARD



RELOCATED WB WC-1 RB-1 & RB-1T ON NEW POST (SECOND IN MEDIAN)



LS
N/W/C Silver + Brooklyn

10' P+B
w/o Queen



INSTALL NEW WB WB-9 AT 100-250m IN ADVANCE OF START OF S-Z

145m

INSTALL NEW NB RB-1 & RB-1T ON EXISTING BASE POST WITH PARK CONTROL SIGN (SECOND IN MEDIAN)
MAXIMUM 30
7:00-17:30 MON-FRI SEPT-JUNE

LS
N/W/C

10' P+B
Centre median

SCHOOL PROPERTY LINE
SIDEWALK

SILVER AVE.

SIDEWALK

INSTALL NEW SB WC-1 & IS-15 ON PARK/STOP CONTROL @ #378-380



10' P+B
opp #375

SIDEWALK

LS
opp #375
S/W



INSTALL NEW NB WC-1, RB-1, RB-1T & RB-1BL ON NEW 4x8 POST @ #379

INSTALL NEW EB WC-1 & IS-15 ON EXISTING POST WITH NO STOPPING (NEW SECOND IN MEDIAN)

INSTALL NEW NB WB-9 AT 100-250m IN ADVANCE OF START OF S-Z



LS I/F/O #355

INSTALL ON BACK OF ROAD

THE CITY OF WINNIPEG
PUBLIC WORKS DEPARTMENT
TRANSPORTATION DIVISION

SCHOOL ZONE SPEED LIMITS
STEVENSON SCHOOL
1777 SILVER AVE.

APPROVED BY:

08.04.14

FILE NO:	OG-18
DATE:	2014.04.07
PAGE NO:	2 OF 2
SCALE:	N.T.S.
DIV/SCHOOL:	SJA-1506

Complete except wood posts.

Sara Y

July 24-14

100% Complete

ALL Signs Showing

AUG 23/14

SARAH YIP

