

DEMOLITION - KEYNOTES

- 1 REFER TO MILLWORK SCHEDULE THIS PAGE.
- 2 REFER TO MILLWORK SCHEDULE THIS PAGE.
- 3 REFER TO MILLWORK SCHEDULE THIS PAGE.
- 4 REFER TO MILLWORK SCHEDULE THIS PAGE.
- 5 REMOVE EXISTING STORAGE PEDestal. TURN OVER TO OWNER.
- 6 REMOVE CEILING MOUNTED SIGN.
- 7 REMOVE EXISTING CEILING MOUNTED SECURITY GRILL TRACK AS REQUIRED AND WALL MOUNTED HARDWARE TO SUIT NEW RECONFIGURATION.
- 8 REMOVE EXISTING CEILING AS REQUIRED TO INSTALL NEW TRACK FOR EXISTING SECURITY GRILL AS PER DETAIL (A)X3.3.
- 9 REMOVE EXISTING COAT ROD AND SHELF. REFER TO MILLWORK SCHEDULE THIS PAGE.
- 10 REFER TO MILLWORK SCHEDULE THIS PAGE.
- 11 REMOVE EXISTING BLOCK WALL TO SUIT NEW OPENING. REFER TO STRUCTURAL FOR NEW LINTEL.
- 12 REFER TO MILLWORK SCHEDULE THIS PAGE.
- 13 REFER TO MILLWORK SCHEDULE THIS PAGE.
- 14 REMOVE EXISTING COAT ROD AND SHELF.
- 15 REFER TO MILLWORK SCHEDULE THIS PAGE.
- 16 REMOVE EXISTING SHELVING. TURN OVER TO OWNER.
- 17 REMOVE EXISTING SHELVING. TURN OVER TO OWNER.
- 18 REFER TO MILLWORK SCHEDULE THIS PAGE.
- 19 REFER TO MILLWORK SCHEDULE THIS PAGE.
- 20 REFER TO MILLWORK SCHEDULE THIS PAGE.
- 21 REFER TO MILLWORK SCHEDULE THIS PAGE.
- 22 REFER TO MILLWORK SCHEDULE THIS PAGE.
- 23 REFER TO MILLWORK SCHEDULE THIS PAGE.
- 24 REMOVE EXISTING BLOCK WALL TO SUIT NEW OPENING. REFER TO STRUCTURAL FOR NEW LINTEL.
- 25 REMOVE EXISTING BLOCK WALL ENCLOSURE.
- 26 REMOVE EXISTING CHAIN LINK ENCLOSURE. TURN OVER TO OWNER.
- 27 REMOVE EXISTING OVERHEAD DOOR, TRACK AND OPERATOR.
- 28 REFER TO MILLWORK SCHEDULE THIS PAGE.
- 29 REFER TO MILLWORK SCHEDULE THIS PAGE.
- 30 REMOVE EXISTING DOOR, HARDWARE AND FRAME. REINSTALL AT TRP-31.
- 31 REMOVE EXISTING DOOR, HARDWARE AND FRAME. REINSTALL AT TRP-30.
- 32 REMOVE EXISTING DOOR, HARDWARE AND FRAME. REINSTALL AT TRP-28.
- 33 REMOVE EXISTING DOOR, HARDWARE AND FRAME. REINSTALL AT TRP-29.
- 34 REMOVE EXISTING DOOR, HARDWARE AND FRAME. REINSTALL AT TRP-27.
- 35 REMOVE EXISTING STEEL MESH PARTITION AND DOOR. RECONFIGURE AS REQUIRED FOR REINSTALLATION IN BM-PM-01.
- 36 REMOVE EXISTING STEEL MESH PARTITION AND DOOR. RECONFIGURE AS REQUIRED FOR REINSTALLATION IN BM-PM-03.
- 37 CUT EXISTING PRECAST PANEL TO SUIT NEW WINDOW.
- 38 REMOVE EXISTING DOOR, HARDWARE AND FRAME. REINSTALL AT ENP-38.
- 39 REMOVE EXISTING DOOR, HARDWARE AND FRAME. REINSTALL AT ENP-25.
- 40 REMOVE EXISTING DOOR, HARDWARE AND FRAME. REINSTALL AT ENP-28.
- 41 REMOVE EXISTING DOOR, HARDWARE AND FRAME. REINSTALL AT TRP-26.
- 42 REMOVE EXISTING DOOR, HARDWARE AND FRAME. REINSTALL AT TRP-18.
- 43 REMOVE APPROX. 154MM EXISTING MILLWORK TO SUIT RELOCATED DOOR AND EXISTING MILLWORK UNITS.
- 44 REMOVE EXISTING DOOR, HARDWARE AND FRAME. REINSTALL AT ENP-36.
- 45 REMOVE EXISTING DOOR, HARDWARE AND FRAME. REINSTALL AT TRP-19.
- 46 REMOVE EXISTING DOOR, HARDWARE AND FRAME. REINSTALL AT FAXP-03.
- 47 REMOVE EXISTING DOOR, HARDWARE AND FRAME. REINSTALL AT TRP-03.
- 48 REMOVE EXISTING DOOR, HARDWARE AND FRAME. REINSTALL AT TRP-16.
- 49 REMOVE EXISTING DOOR, HARDWARE AND FRAME. REINSTALL AT TRP-15.
- 50 REMOVE EXISTING DOOR, HARDWARE AND FRAME. REINSTALL AT TRP-33.
- 51 REMOVE EXISTING DOOR, HARDWARE AND FRAME. REINSTALL AT TRP-20.
- 52 REMOVE EXISTING DOOR, HARDWARE AND FRAME. REINSTALL AT TRP-05.
- 53 REMOVE EXISTING DOOR, HARDWARE AND FRAME. REINSTALL AT TRP-23.
- 54 REMOVE EXISTING DOOR, HARDWARE AND FRAME. REINSTALL AT TRP-01.
- 55 REMOVE EXISTING DOOR, HARDWARE AND FRAME. REMOVE CLOSER AND KICKPLATE. PATCH AND REPAIR TO MATCH EXISTING. REINSTALL AT TRP-02.
- 56 REMOVE EXISTING DOOR, HARDWARE AND FRAME. REINSTALL AT TRP-06.
- 57 REMOVE EXISTING DOOR, HARDWARE AND FRAME. C/W SLOUGHT. REMOVE EXISTING CLOSER AND KICKPLATE. PATCH AND REPAIR TO MATCH EXISTING. REINSTALL AT DRP-02.
- 58 REMOVE EXISTING DOOR, HARDWARE AND FRAME. REINSTALL AT DRP-04.
- 59 REMOVE EXISTING DOOR, HARDWARE AND FRAME. REINSTALL AT DRP-05.
- 60 REMOVE EXISTING DOOR, HARDWARE AND FRAME. REMOVE BASKET. PATCH AND REPAIR TO MATCH EXISTING. REINSTALL AT DRP-08.
- 61 REMOVE EXISTING DOOR, HARDWARE AND FRAME. REINSTALL AT DRP-08.
- 62 REMOVE EXISTING DOOR, HARDWARE AND FRAME. REINSTALL AT DRP-10.
- 63 REMOVE EXISTING DOOR, HARDWARE AND FRAME. REINSTALL AT DRP-10.
- 64 REMOVE EXISTING DOOR, HARDWARE AND FRAME. REINSTALL AT POP-04.
- 65 REMOVE EXISTING DOOR, HARDWARE AND FRAME. REINSTALL AT POP-05.
- 66 REMOVE EXISTING DOOR. REINSTALL WITH NEW FRAME AND HARDWARE AT POP-01.
- 67 REMOVE EXISTING DOOR, REPAIR, HARDWARE AND FRAME. REINSTALL AT POP-15.
- 68 REMOVE EXISTING DOOR AND HARDWARE. REINSTALL WITH NEW FRAME AT POP-13.
- 69 REMOVE EXISTING DOOR AND HARDWARE. REINSTALL WITH NEW FRAME AT POP-14.
- 70 REMOVE EXISTING DOOR, HARDWARE AND FRAME. C/W SLOUGHT. REINSTALL AT POP-06.
- 71 REMOVE EXISTING REMISE CABINET. REINSTALL AT NEW LOCATION. REFER TO MECH.
- 72 REMOVE EXISTING STEEL GRATE. TURN OVER TO OWNER.
- 73 REFER TO STRUCTURAL FOR CHIPPING THE EDGE AND FINISHING OF EXISTING CONCRETE SLAB FOR BONDING TOPPING AND FLOOR LEVELER APPLICATION.
- 74 NEW SKULITE - REFER TO REFLECTED CEILING PLAN AND STRUCTURAL DRAWINGS FOR EXTENT OF CEILING BONDABLE REMOVAL.
- 75 REMOVE EXISTING GATE FRAME.

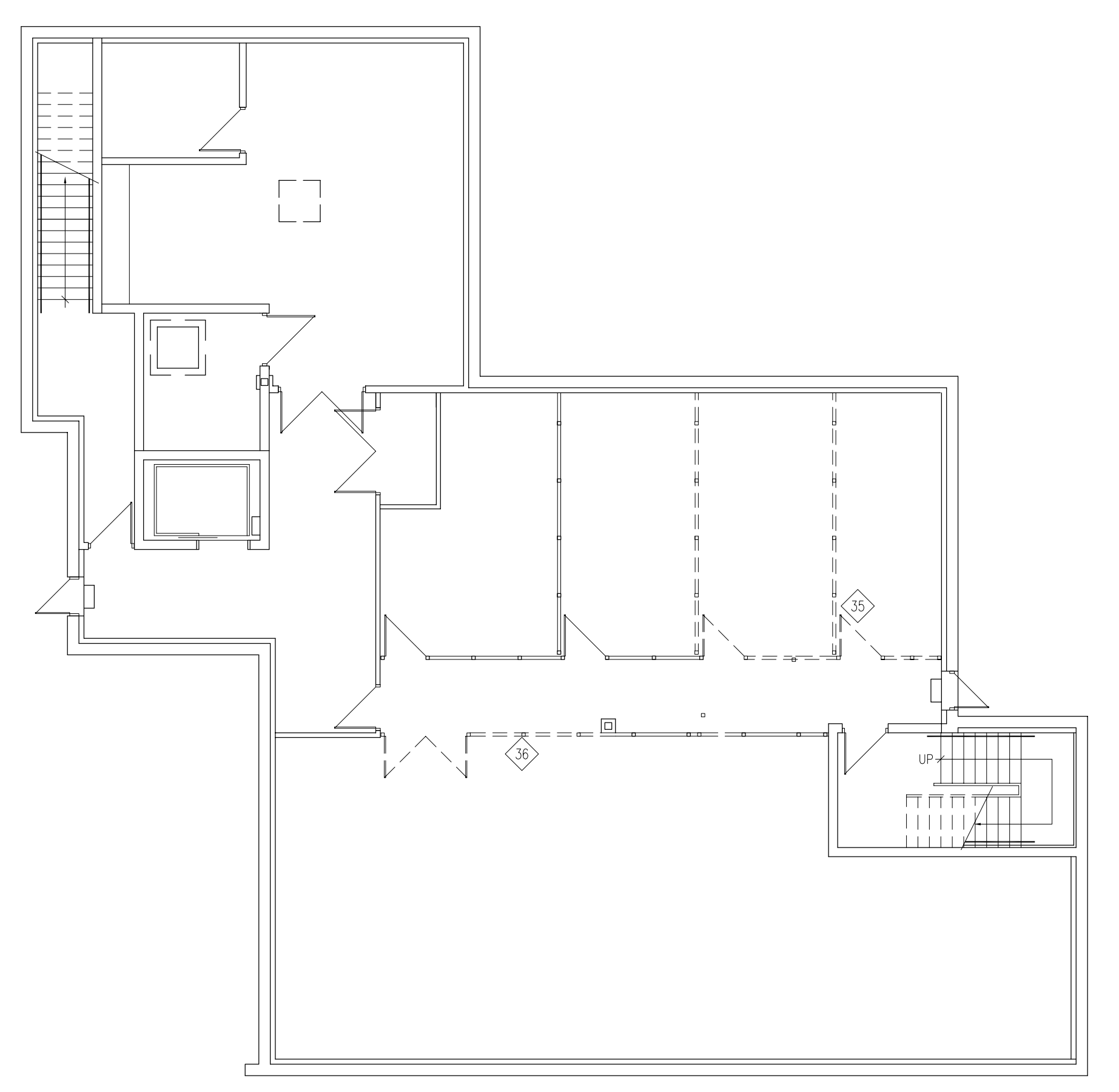
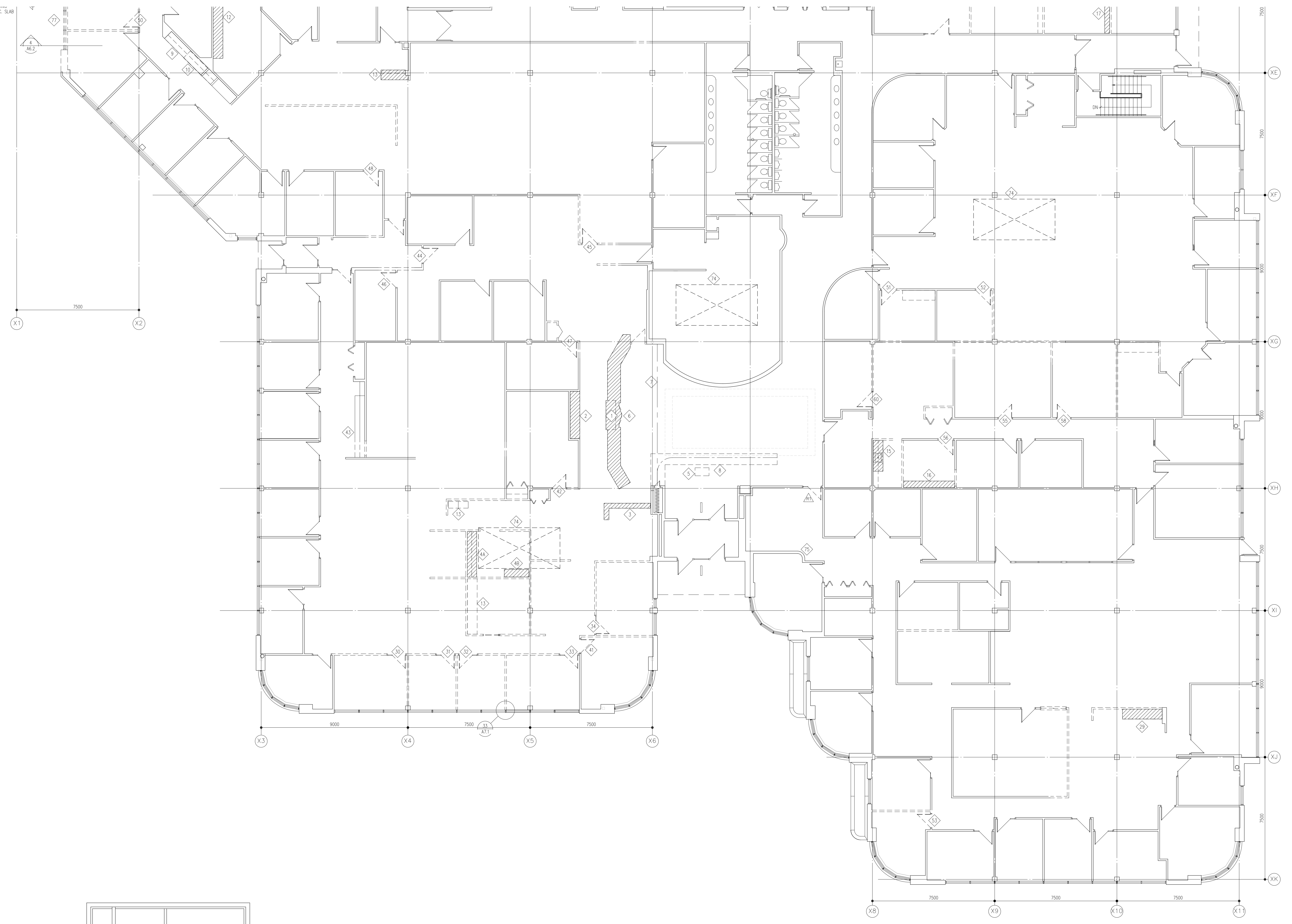

2 BASEMENT FLOOR PLAN
 A2.4R SCALE: N.T.S.