SHEET: COW-A1 (05/2005)

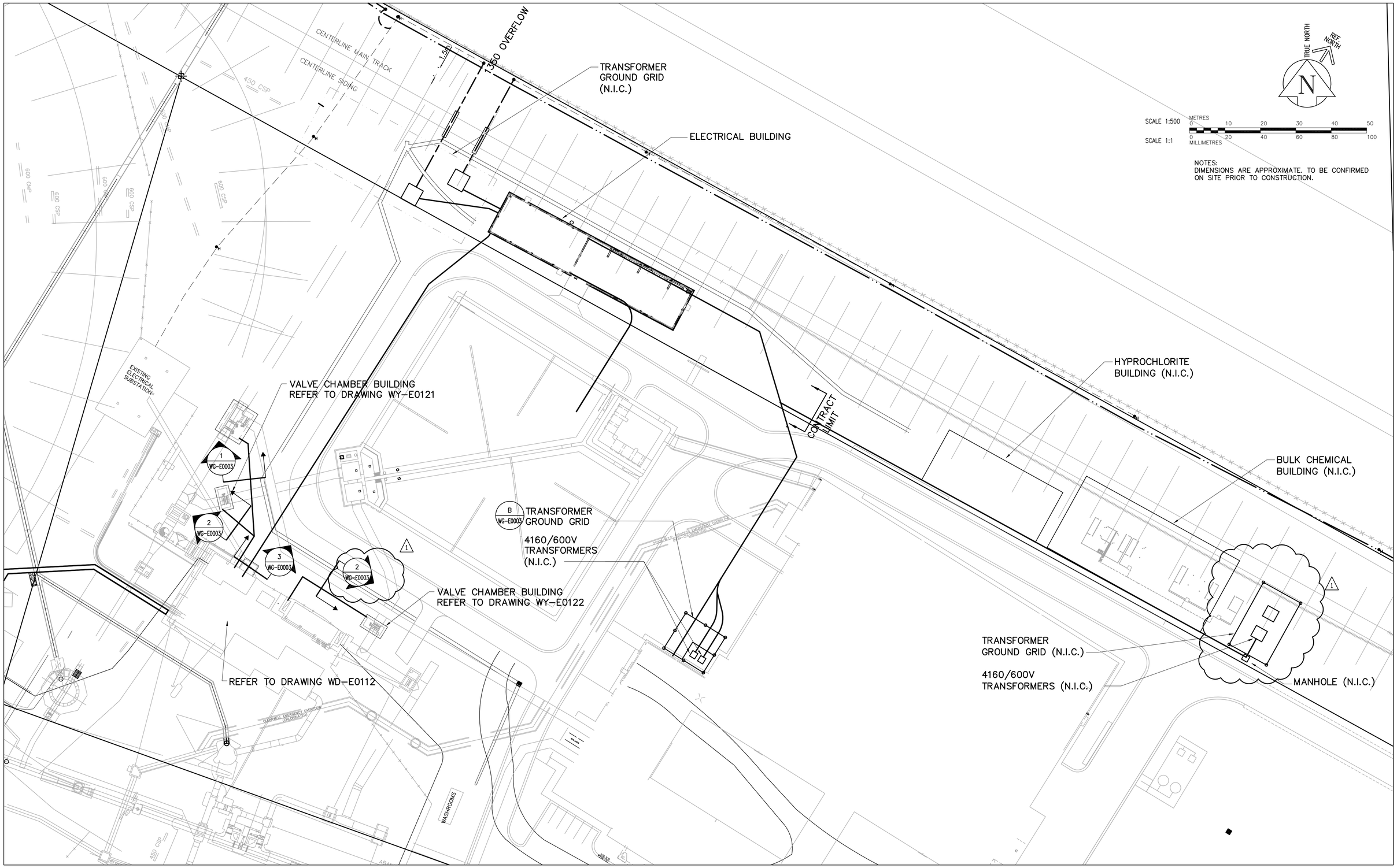

LEGEND

- NEW CONCRETE DUCT BANK (SEE DRAWING WG-S0450)
- EXISTING 66kV OVERHEAD FEEDER
- PROPOSED 66kV UNDERGROUND FEEDER
- PROPOSED 66kV OVERHEAD LINES
- PROPOSED REMOTE GROUND GRID
- 2 TELEPHONE CABLES FOR PRIMARY METERING
- 3PR #16 TECK FOR PRIMARY METERING

APEGM
Certificate of Authorization
Earth Tech Canada Inc.
No. 730 Expiry: April 30, 2007

B.M.
ELEV.

NO.	REVISIONS	DATE	BY
01	498-2006 ADDENDUM 3	06/09/29	ERC
00	ISSUED FOR TENDER	06/08/30	ERC

CH2MHILL
Frederickson Cooper ARCHITECTS
EarthTech A Tyco International Ltd. Company

DESIGNED BY	BLM	CHECKED BY	PS
DRAWN BY	ERC	APPROVED BY	AHL
SCALE:	NTS	RELEASED FOR CONSTRUCTION BY:	R. SOROKOWSKI
DATE	2005/10/03	DATE	2006/08/30

ENGINEER'S SEAL
ORIGINAL SIGNED BY
B.L. MOORE
2006/08/30

CONSULTANT DRAWING NO.
WG-E0001

Winnipeg
THE CITY OF WINNIPEG
WATER AND WASTE DEPARTMENT
ENGINEERING DIVISION

WATER TREATMENT PLANT
STANDBY POWER GENERATOR

ELECTRICAL
SITE PLAN

CITY FILE NUMBER
SHEET OF
CITY DRAWING NUMBER
1-0601G-A-E0001-001-01D

Last Save: 2006-09-28 11:47 AM

L:\WORK\79000\79538\02A-CAD\ELE\CONTR\GENERATOR BUILDING\DN_WG-E0001_ET.DWG