SHEET: COW-A1 (05/2005)

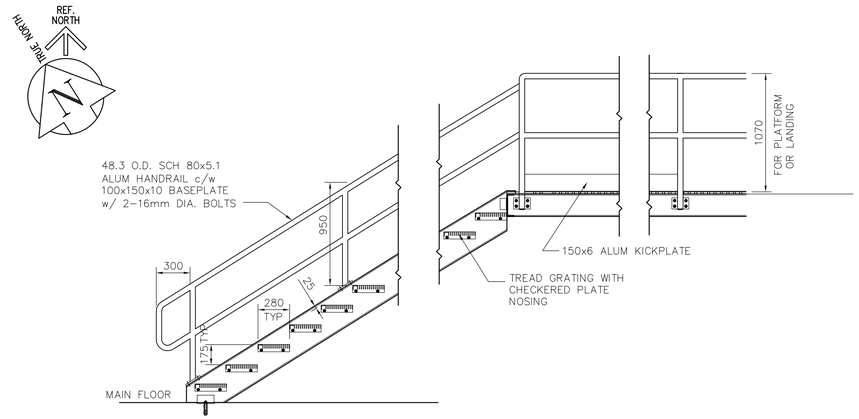

2 WJ-B0125 STAIR ELEVATION 1:25

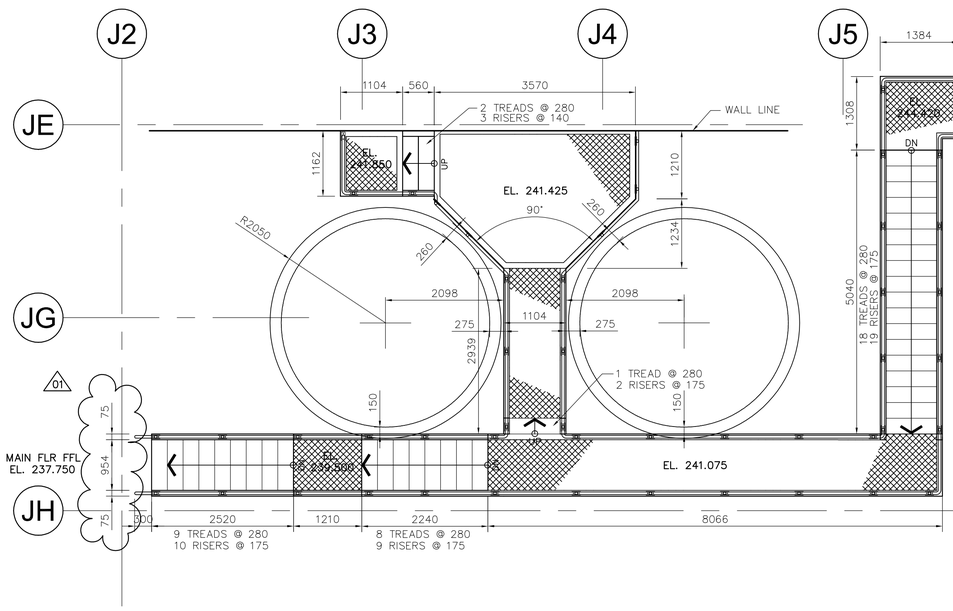

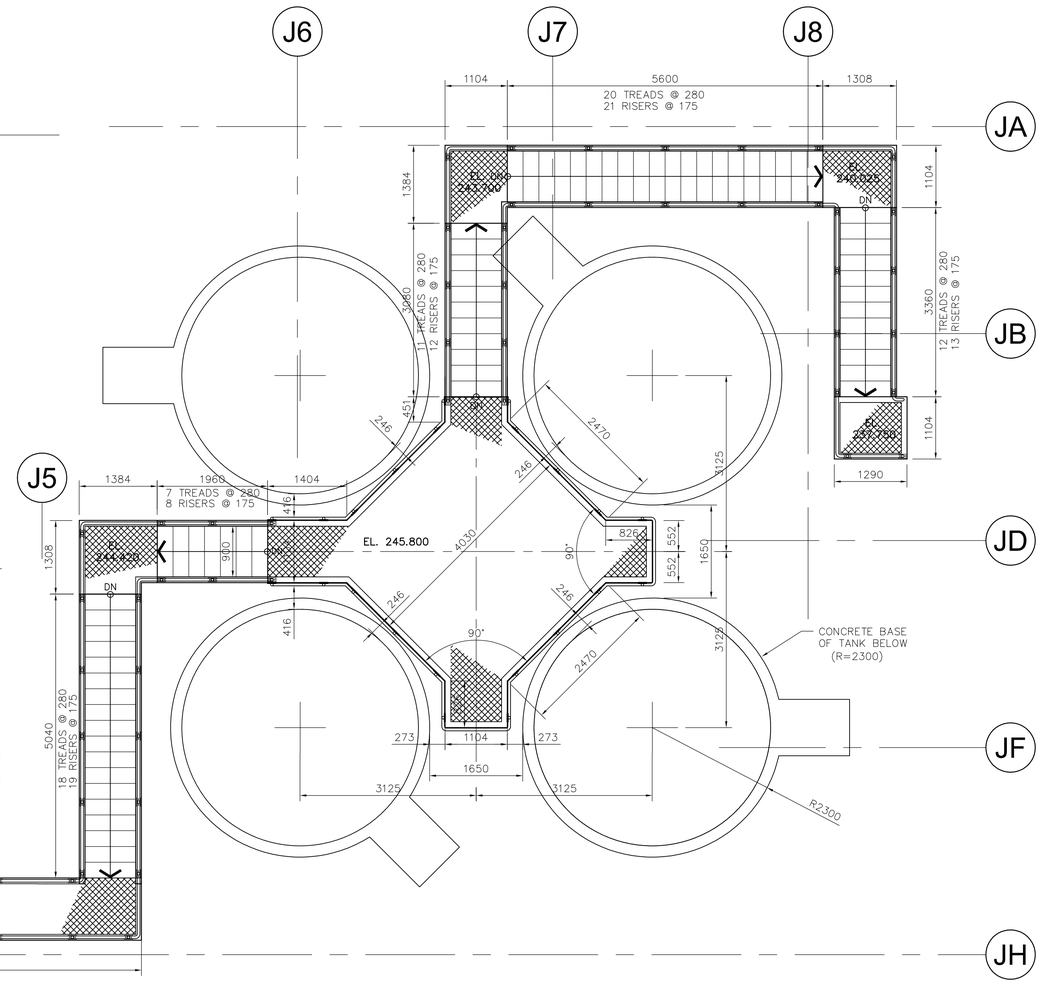

1 WJ-B0125 STAIRS AND PLATFORM LAYOUT 1:50

NOTE: SEE STRUCTURAL FOR CONSTRUCTION DETAILS.

PROVINCE OF MANITOBA — NEIL COOPER ARCHITECT INC. №090 — APPROVED ARCHITECTURAL CORPORATION

B.M.
ELEV.

NO.	REVISIONS	DATE	BY
01	792-2006 ADDENDUM 3	07/03/30	AL
00	ISSUED FOR TENDER	07/01/31	AL

CH2MHILL — Frederickson Cooper ARCHITECTS — EarthTech (A Tyco International Ltd. Company)

DESIGNED BY	NC	CHECKED BY	LK
DRAWN BY	AL	APPROVED BY	AHL
SCALE:	AS SHOWN	RELEASED FOR CONSTRUCTION BY:	R. SOROKOWSKI
DATE	2006/10/02	DATE	2007/01/31

ENGINEER'S SEAL
ORIGINAL SIGNED BY
NEIL COOPER
2007/01/31

CONSULTANT DRAWING NO.
WJ-B0125

Winnipeg
THE CITY OF WINNIPEG
WATER AND WASTE DEPARTMENT
ENGINEERING DIVISION

WATER TREATMENT PLANT
SODIUM HYPOCHLORITE GENERATION BUILDING
SODIUM HYPOCHLORITE AND CHEMICAL STORAGE BUILDING

ARCHITECTURAL
STAIRS AND PLATFORM LAYOUT

CITY FILE NUMBER
SHEET OF
CITY DRAWING NUMBER
1-0601J-A-B0125-001-01D

Last Save: 2007-03-29 3:23 PM

E:\NC\JOBDATA\2004\04018 WINNIPEG WATER TREATMENT\02A-CAD\HYPOCHLORITE BLDG\ARCH DWGS\ADDENDUM 3\DN_WJ-B0125_FC.DWG