

19 SECTION DETAIL  
M.3/A7.2 SCALE: 1 : 10

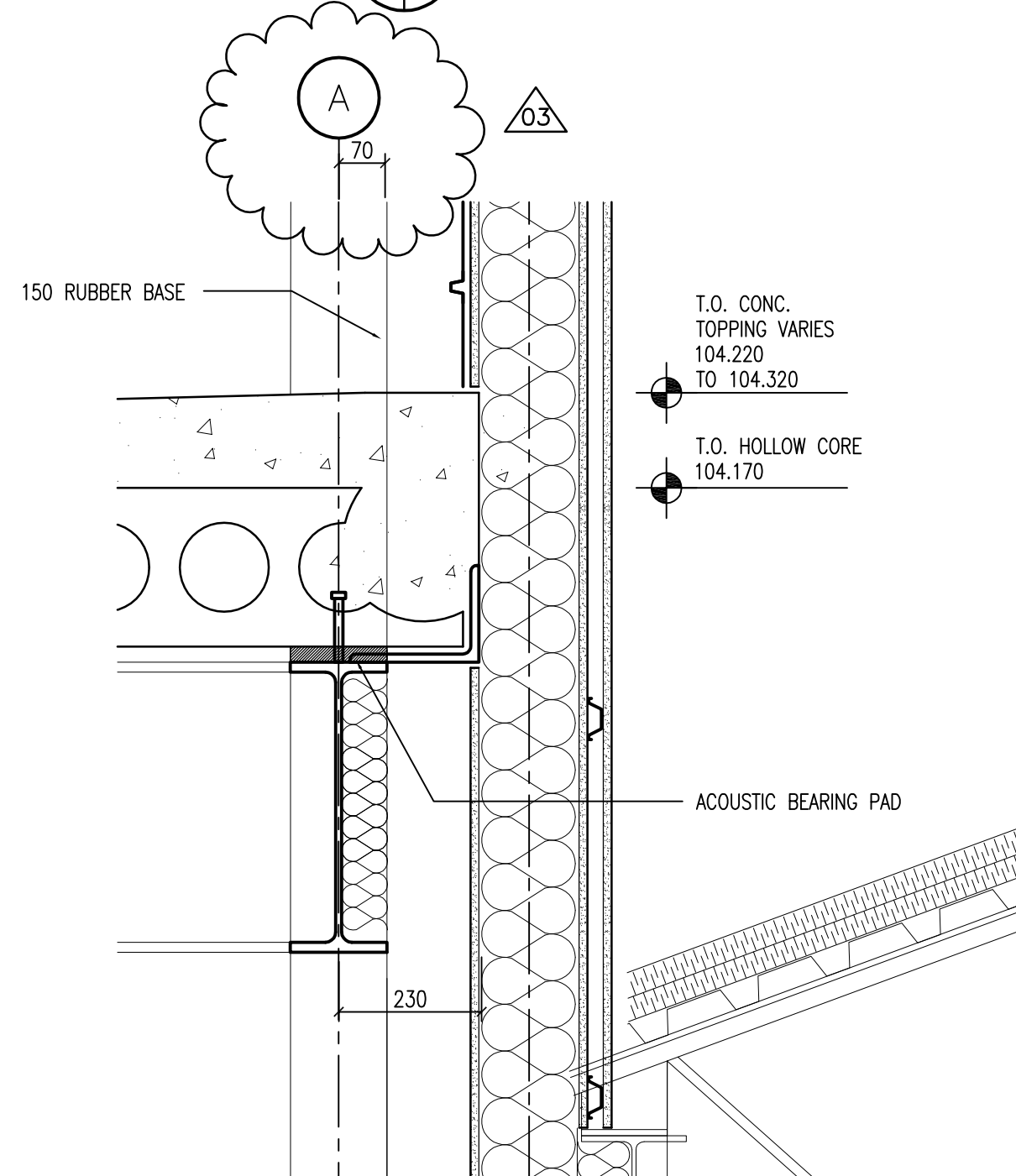

20 SECTION DETAIL  
M.3/A7.2 SCALE: 1 : 10

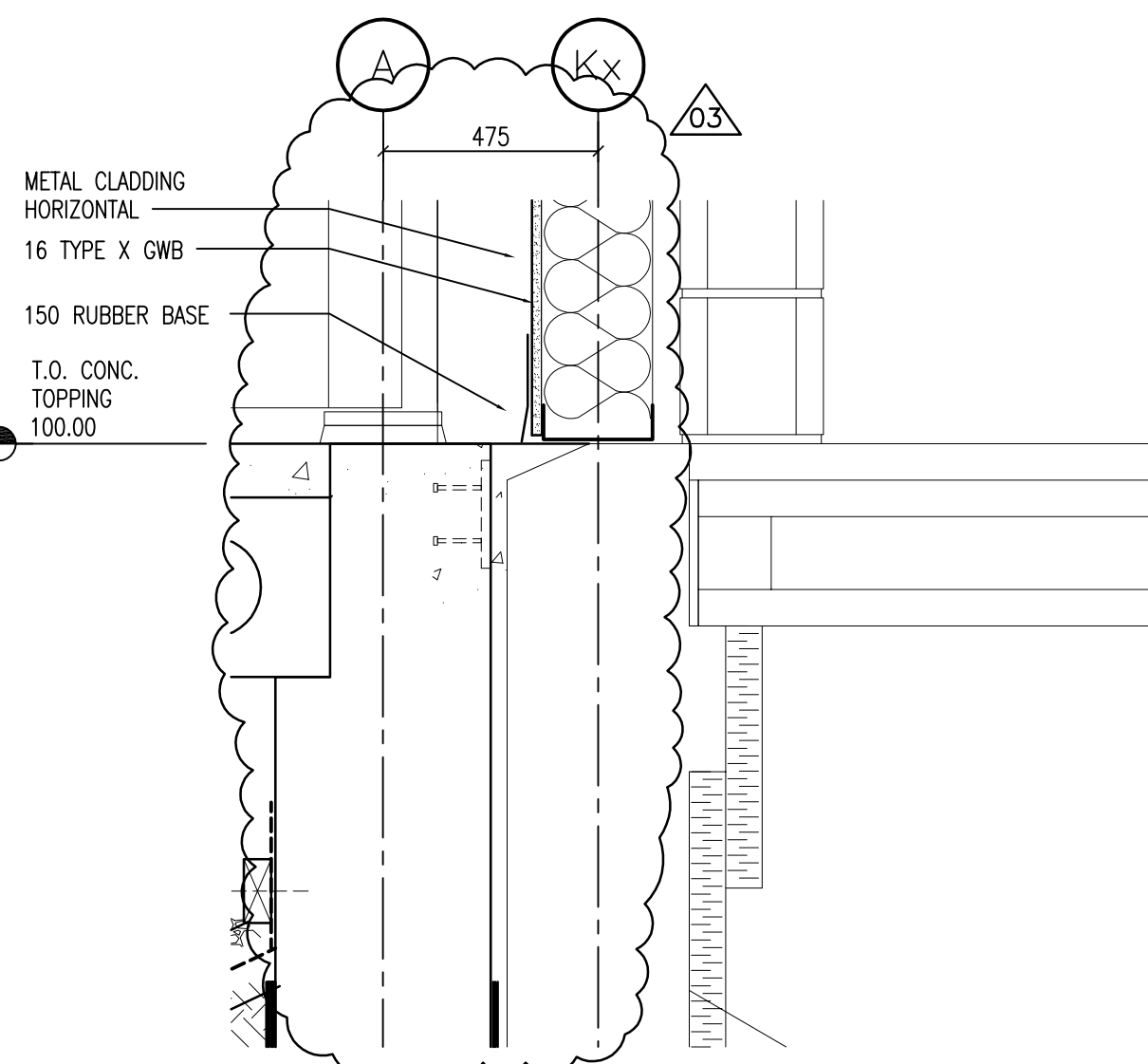

21 SECTION DETAIL  
M.3/A7.2 SCALE: 1 : 10

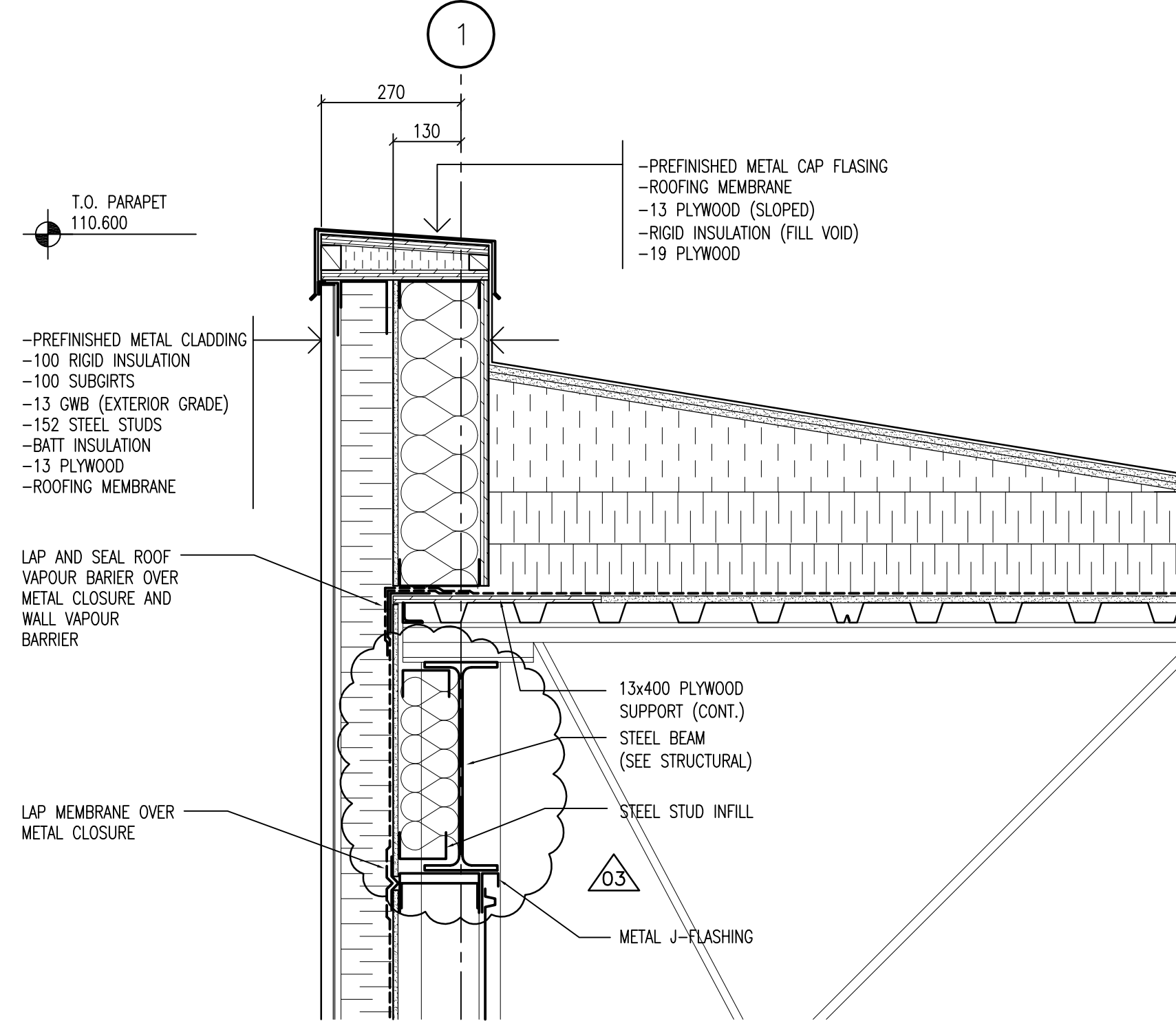

22 SECTION DETAIL  
M.3/A7.2 SCALE: 1 : 10

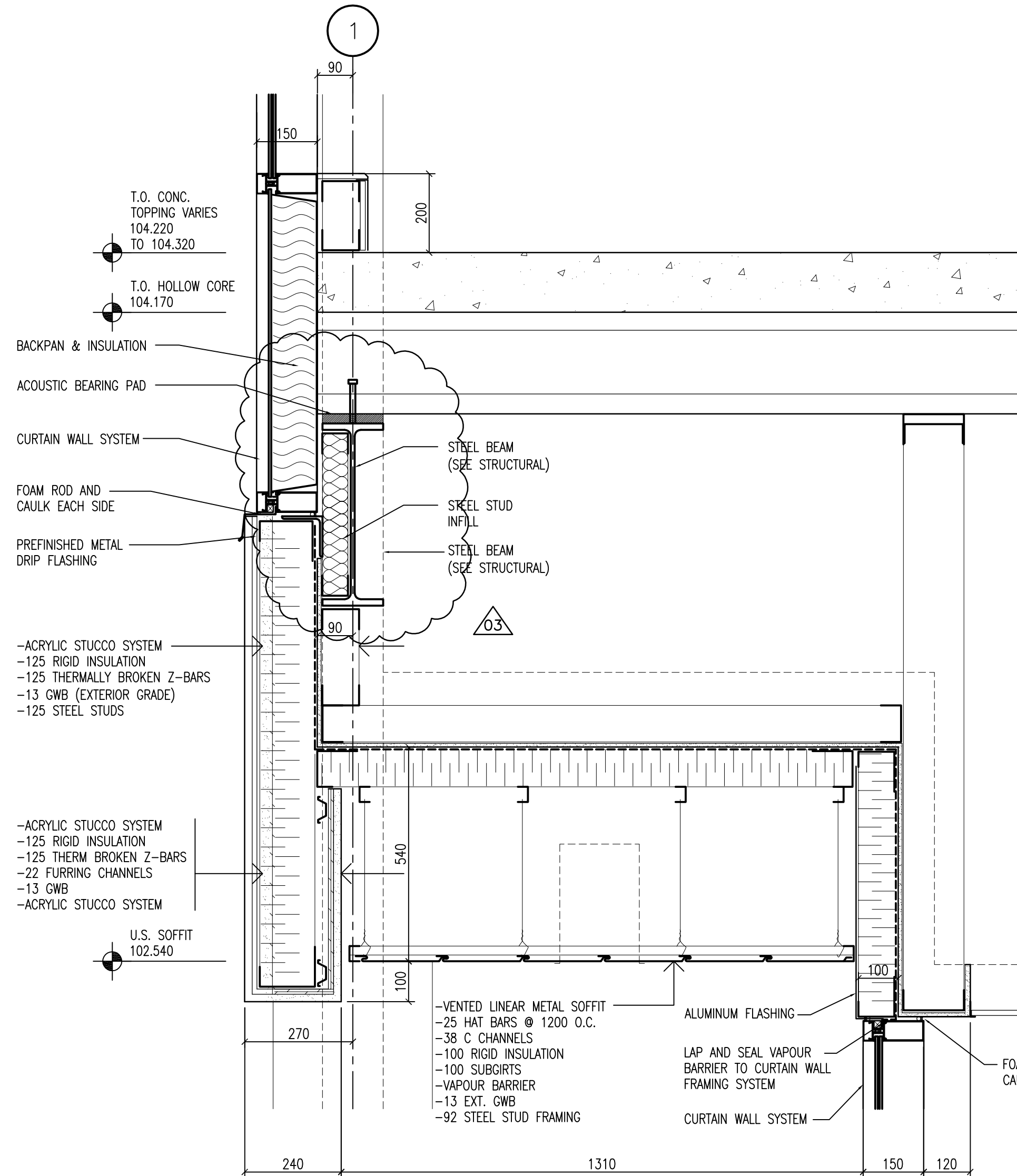

23 SECTION DETAIL  
M.4/A7.2 SCALE: 1 : 10

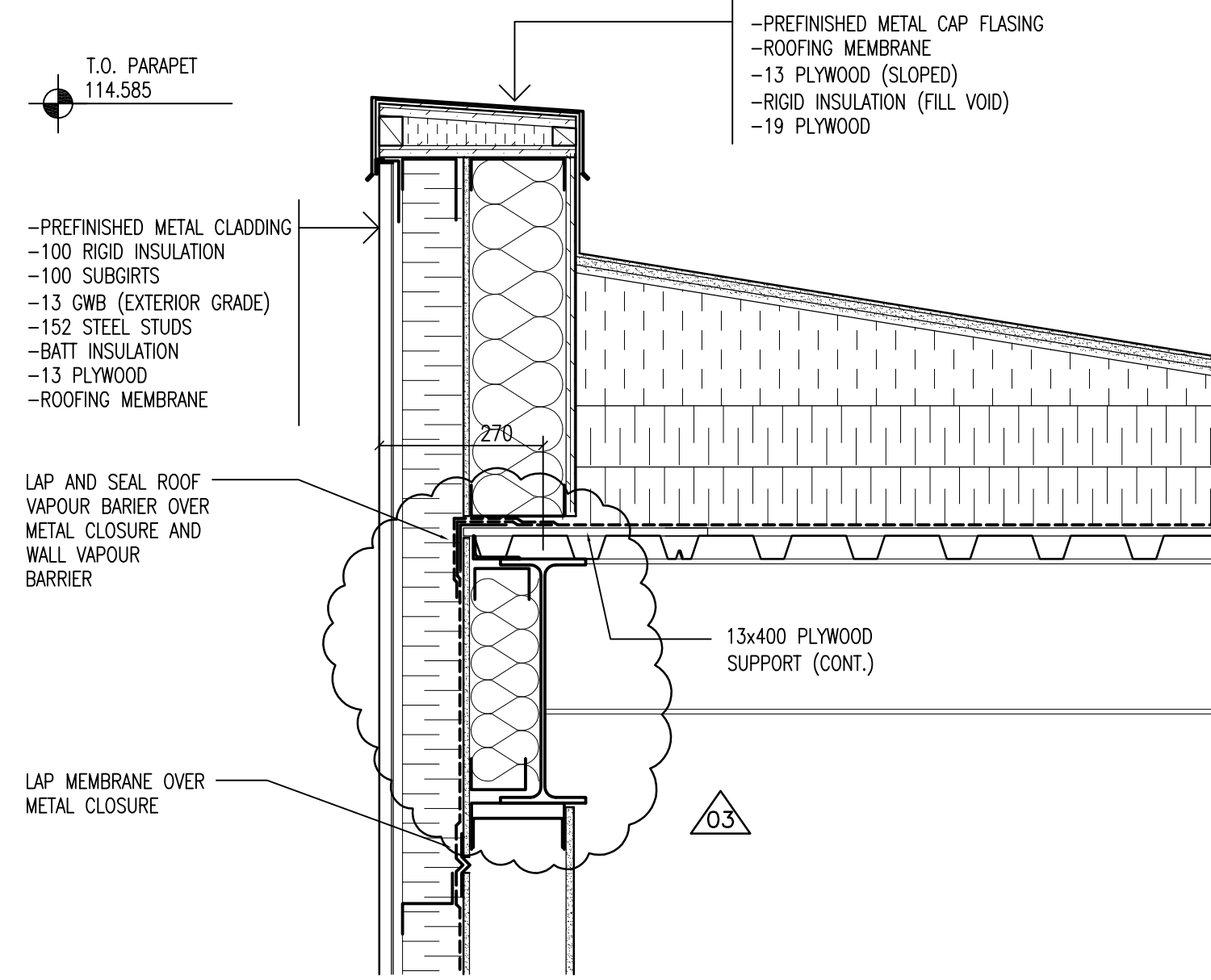

24 SECTION DETAIL  
M.1/A7.2 SCALE: 1 : 10

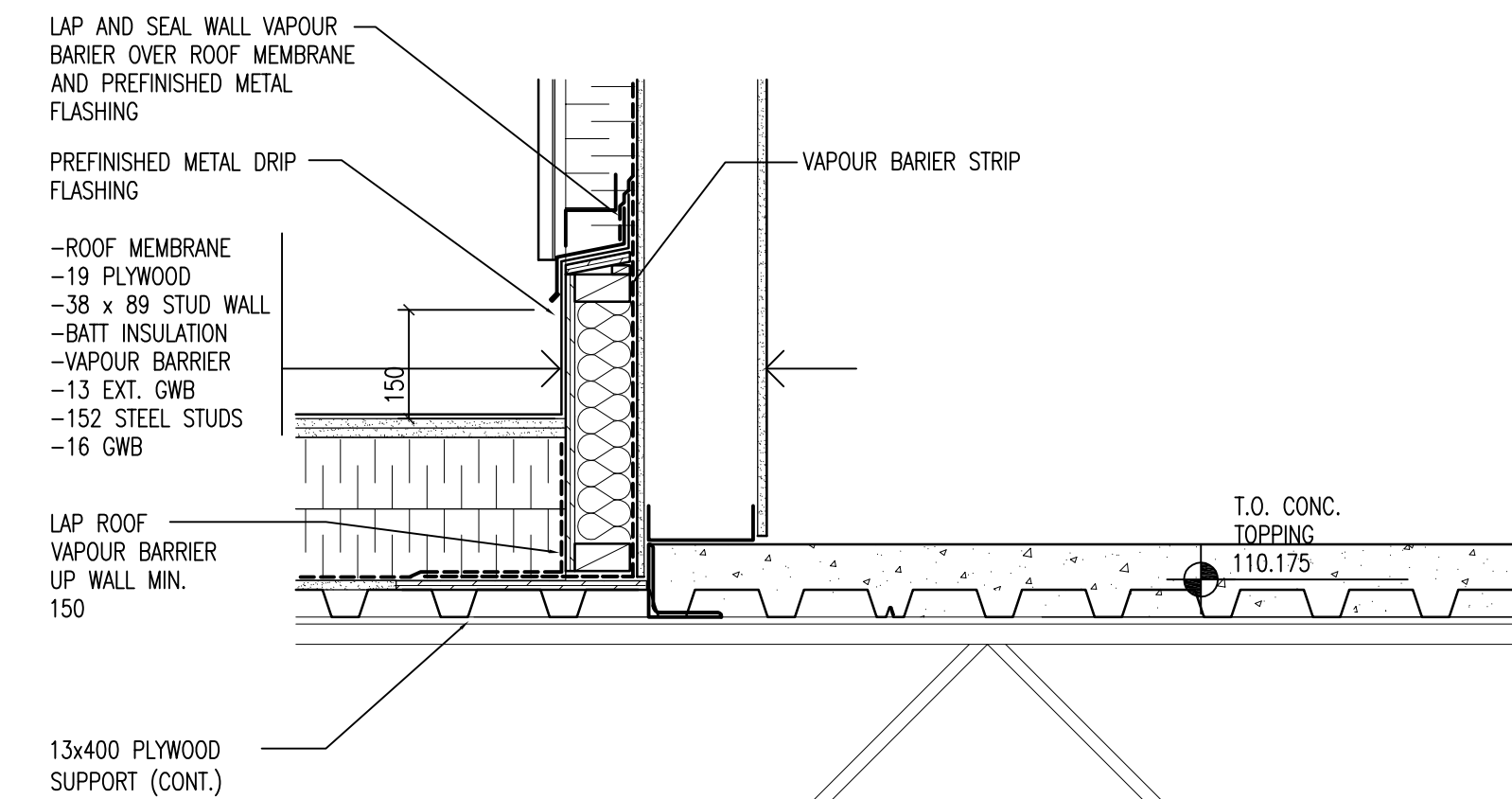

25 SECTION DETAIL  
M.1/A7.2 SCALE: 1 : 10

**NOTES :**  
THESE DRAWINGS SHALL NOT BE SCALED.

THE CONTRACTOR SHALL VISIT THE SITE AND SATISFY HIMSELF ALL DIMENSIONS, DATUM, AND DETAILED INFORMATION SHOWN ARE CORRECT.

THE CONTRACTOR IS TO REVIEW AND COORDINATE ALL ARCHITECTURAL, MECHANICAL, ELECTRICAL AND STRUCTURAL DRAWINGS FOR ADDITIONAL OPENINGS THROUGH FLOORS, WALLS, AND CEILINGS FOR DUCT, PIPE & ELECTRICAL RISERS AND ALL OPENINGS NOT SHOWN ON DRAWINGS.

ALL OPENINGS THROUGH FIRE ASSEMBLIES ARE TO BE FIRE STOPPED AND SEALED WITH U.L.C. APPROVED FIRE STOPPING TO MAINTAIN THE INTEGRITY OF THE FIRE SEPARATION, AND PROVIDE A SMOKE-TIGHT BARRIER.

ALL PRODUCTS AND MATERIALS TO BE USED AND INSTALLED SHALL CONFORM WITH MANUFACTURER'S SPECIFICATIONS & APPLICABLE CODES.

THE CONTRACTOR SHALL BE RESPONSIBLE TO PATCH AND MAKE GOOD ALL EXISTING CONSTRUCTION AFFECTED BY THE REMOVAL OF ALL ITEMS FORMING THE PART OF THE RENOVATION WORK.

WHERE NEW FLOORING AND BASE IS TO BE INSTALLED IN EXISTING AREAS (REFER TO FLOOR PLAN AND ROOM SCHEDULE) THE EXISTING FLOORING SURFACE AND BASE MUST BE REMOVED, UNLESS OTHERWISE NOTED. ALL FLOOR SURFACES SHALL BE PREPARED IN ACCORDANCE TO MANUFACTURER'S RECOMMENDATIONS FOR INSTALLATION OF NEW FLOOR.

WHERE PAINTING OF EXISTING WALLS IS INDICATED ON THE ROOM SCHEDULE, THESE WALLS MUST BE CLEANED OF ANY EXISTING WALL COVERING, PATCHED & PREPARED TO ACCEPT NEW MATERIAL, UNLESS OTHERWISE NOTED.

NO.	REVISION/DESCRIPTION	BY	DATE
03	ADDENDUM NO. 2	AL	AUG 22/07
02	ADDENDUM NO. 1	DG	AUG 10/07
01	ISSUED FOR PERMIT	DG	AUG 09/07
00	ISSUED FOR TENDER	DG	JUL 24/07

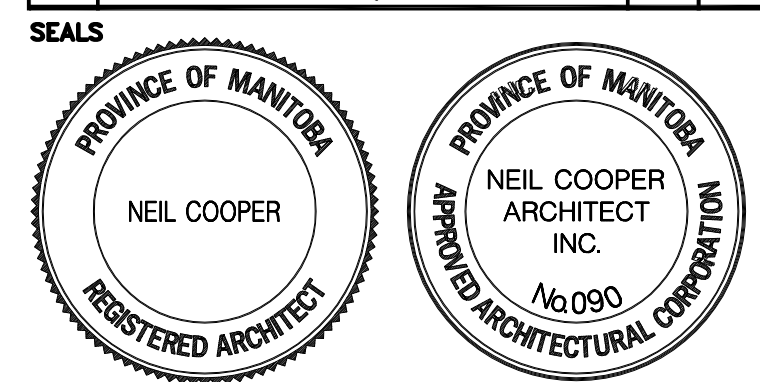

DRAWN BY CAD CHECKED BY USER APPROVED APPROVED  
DATE 2007 July 20

CITY OF WINNIPEG  
PLANNING, PROPERTY & DEVELOPMENT DEPARTMENT  
CIVIC ACCOMMODATIONS DIVISION  
300 - 65 GARRY ST. R3C 4K4

PROJECT  
CONSTRUCTION OF  
CINDY KLASSEN RECREATION COMPLEX  
FACILITY ENHANCEMENT PROJECT  
999 Sargent Ave, Winnipeg, MB

SHEET TITLE  
SECTION DETAILS

SCALE AS SHOWN PROJECT NO. 2005-059 SHEET NO. A7.2

DRAWING SHEET SIZE: A1 (841mm x 594mm) PLOT 1:1