

AERIAL PHOTO BACKGROUND IS FOR PRESENTATION PURPOSES ONLY AND IS NOT FULLY ORTHORECTIFIED. DIRECTIONS, DISTANCES, AND/OR ALIGNMENTS SHOULD NOT BE PERFORMED OR INFERRED FROM THE PHOTOGRAPH.

CONTRACTOR TO PROVIDE THE CITY OF WINNIPEG 48 HOURS NOTICE PRIOR TO CROSSING OR WORKING IN VICINITY OF 1650 AQUEDUCT & 600 FEEDERMAIN

LEGEND:

- PROPOSED WORKS
- EXISTING PAVEMENT

1 OVERALL SITE PLAN AND GENERAL LAYOUT  
 1 : 5000

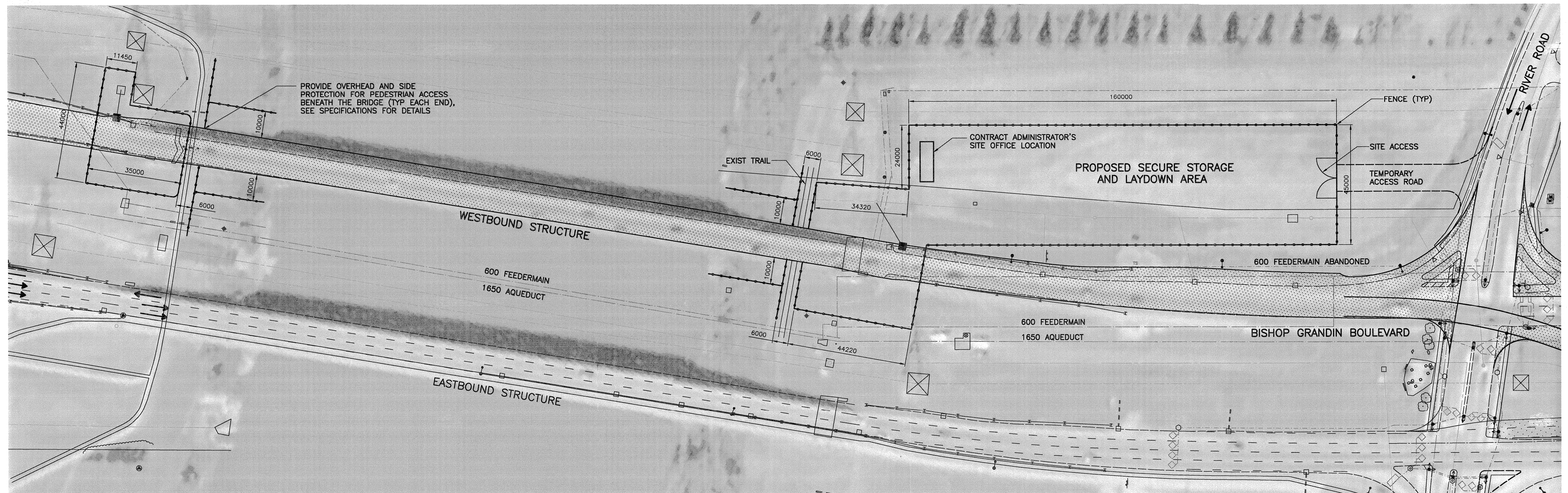

2 PARTIAL SITE PLAN  
 1 : 750  
 - CONTRACTOR SHALL NOT STORE EQUIPMENT OR MATERIALS WITHIN 107m OF THE WATER'S EDGE



B.M. ELEV.		<b>WARDROP</b> Engineering Inc.	ORIGINAL DRAWING REVISION "00" SEALED BY E.F. SHEHATA 08.02.05
DESIGNED BY DAL	CHECKED BY <i>[Signature]</i>	HOR. SCALE: AS NOTED VERTICAL: E.F.S.	CONSULTANT DRAWING NO. 0600070700-DWG-S1103-00
DRAWN BY NL/G.I.	APPROVED BY <i>[Signature]</i>		
01 ISSUED FOR ADDENDUM #2 08.03.05	DATE 08.02.05	ACCEPTED BY DATE	
00 ISSUED FOR TENDER 08.02.05	DATE 08.02.05	DATE 08.02.05	
NO. REVISIONS	DATE	BY	

**THE CITY OF WINNIPEG**  
 PUBLIC WORKS DEPARTMENT  
 TRANSPORTATION ENGINEERING DIVISION

**Winnipeg**

**FORT GARRY TWIN BRIDGES**  
 WESTBOUND STRUCTURE REHABILITATION  
 AND ASSOCIATED ROADWORKS

CITY DRAWING NUMBER  
**B173-08-003W**  
 SHEET 3 OF 54

SITE PLAN - GENERAL LAYOUT

3