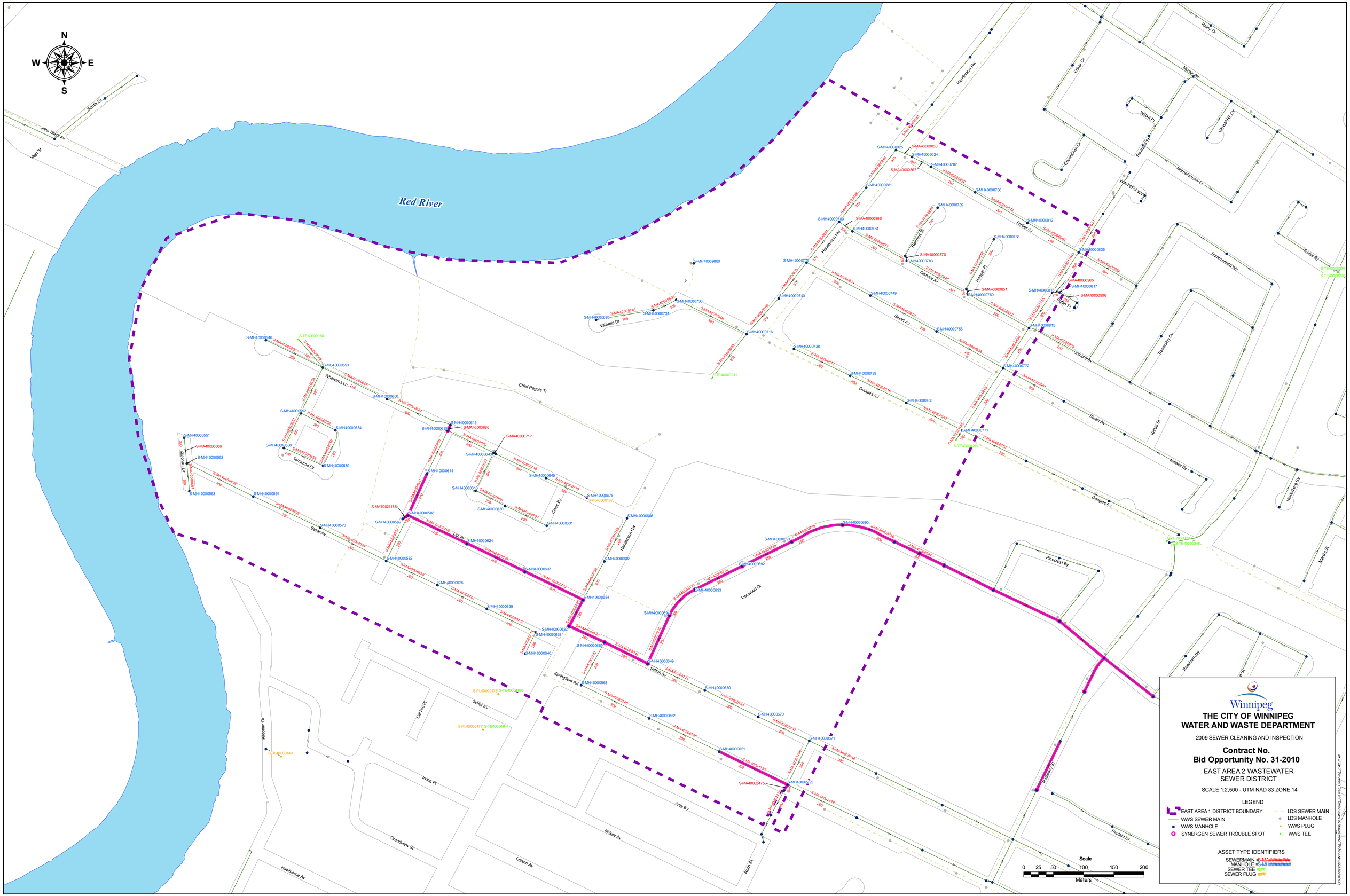
N
S
E
W
Red River
Scotia St
John Black Av
High St
Henderson Hw
Edgar Cr
Moore Av
Willart Pl
WINMART Cr
Pentland St
Chamelium Dr
Monnetstone Cr
WINTERS WY
Fortier Av
Summerfield Wy
Swiss By
Transquin Cr
Gilmore Av
Stuart Av
Kellas St
Natalie By
Douglas Av
Heidelberg By
Marion St
Pinecrest By
Donwood Dr
Rosetown By
Rochester St
Paufield Dr
Sutton Av
Springfield Rd
Valhalla Dr
Chief Peguis Tl
Whetlams Ln
Tamarind Dr
Kildonan Dr
Elizabeth Av
Liz Dr
Clovis By
Slater Av
Del Rio Pl
Irving Pl
Arby By
Mokay Av
Rion St
Edison Av
Grandview St
Hawthorne Av
Kochen St
Hooper Pl
Fraser Pl
Scale
0 25 50 100 150 200
Meters
Winnipeg
THE CITY OF WINNIPEG
WATER AND WASTE DEPARTMENT
2009 SEWER CLEANING AND INSPECTION
Contract No.
Bid Opportunity No. 31-2010
EAST AREA 2 WASTEWATER
SEWER DISTRICT
SCALE 1:2,500 - UTM NAD 83 ZONE 14
LEGEND
EAST AREA 1 DISTRICT BOUNDARY
WWS SEWER MAIN
WWS MANHOLE
SYNERGEN SEWER TROUBLE SPOT
LDS SEWER MAIN
LDS MANHOLE
WWS PLUG
WWS TEE
ASSET TYPE IDENTIFIERS
SEWERMAIN =S-MA########
MANHOLE =S-MH########
SEWER TEE =####
SEWER PLUG =###
G:\GIS\09\36\Winnipeg_Sewers\09\36\Winnipeg_Sewer_Cleaning_E42.mxd