

APPENDIX C

EXCERPTS FROM TENDER NO. 591-2000

PROPERTY
OF THE
WATERWAYS DEPARTMENT
1000 BROADWAY
WINNIPEG, MANITOBA
R3B 1J1

W-450
W-366

"C" COPY

BETWEEN:

00014713

THE CITY OF WINNIPEG,

hereinafter called
"the City",

OF THE FIRST PART,

- and -

NELSON RIVER CONSTRUCTION INC.,

hereinafter called
the "Contractor",

OF THE SECOND PART.

CONSTRUCT SHOAL LAKE AQUEDUCT - MILE 22.15 SIPHON
AND MILE 34.24 MANHOLE REPAIRS (TENDER NO. 0591-2000)

DATED: JULY 11, 2000

NOTE 12 drawings
are annexed to this agreement
under separate cover.

THE CITY OF WINNIPEG
LEGAL SERVICES
3rd Floor, 185 King Street
Winnipeg, Manitoba
R3B 1J1

(Lisa Rowswell-McLean, Solicitor)

THIS CONTRACT IS SUBJECT
TO BUILDER'S LIENS ACT

00014713
SPEC 711 180 565X 2000 NO. 32
Tip

TABLE OF CONTENTS

Schedule "D"

Page

PART E SPECIFICATIONS

SP:1 APPLICABLE SPECIFICATIONS, STANDARD DETAILS AND DRAWINGS..... 1

SP:2 SOILS INVESTIGATION REPORT 1

SP:3 CONDITION, PROTECTION OF AND ACCESS TO THE AQUEDUCT 2

SP:4 ENVIRONMENTAL PROTECTION..... 4

SP:5 SITE PREPARATION, MOBILIZATION AND DEMOBILIZATION..... 7

SP:6 CONCRETE REPAIRS 8

SP:7 EXCAVATION AND BACKFILL..... 10

SP:8 WATER CONTROL AND DEWATERING SYSTEMS 11

SP:9 SHORING SYSTEMS 13

SP:10 SHOTCRETE 16

SP:11 CAST-IN-PLACE CONCRETE..... 25

SP:12 PATCHING AND CRACK REPAIR..... 31

SP:13 INSTALLATION OF PRECAST CONCRETE MANHOLE RISERS 35

SP:14 VENT PIPING..... 36

SP:15 RIPRAP 37

SP:16 FINAL GRADING AND SEEDING..... 38

SP:17 FENCING 40

PART F APPENDICIES

APPENDIX A Shoal Lake Aqueduct Emergency Repair Plan 1 Page

APPENDIX B Shoal Lake – Medical Emergency Action Plan for Illness or Accident Situations 2 Pages

APPENDIX C Test Hole Logs 4 Pages

APPENDIX D SOURCE LIST OF QUALIFIED SHOTCRETE NOZZLEMEN 1 Page

APPENDIX E SHOTCRETE TEST PANEL DETAILS

APPENDIX F PHOTOGRAPHS OF EXISTING CONDITIONS



**MILE 22.15 DRAINAGE
SIPHON SOILS LOGS**

CITY OF WINNIPEG, WATER AND WASTE DEPT		DRILLER: PADDOCK DRILLING	TEST HOLE NO: TH-12
SHOAL LAKE AQUEDUCT - DRAINAGE SIPHONS		DRILL METHOD: SOLID STEM AUGERS	PROJECT NO: 0265 133 16 06
LOCATION: MILE 22.15, NORTH SIDE			ELEVATION: 244.890 (m)
SAMPLE TYPE	<input checked="" type="checkbox"/> GRAB SAMPLE	<input type="checkbox"/> SHELBY TUBE	<input checked="" type="checkbox"/> DISTURBED
		<input type="checkbox"/> NO RECOVERY	<input type="checkbox"/> SPLIT SPOON

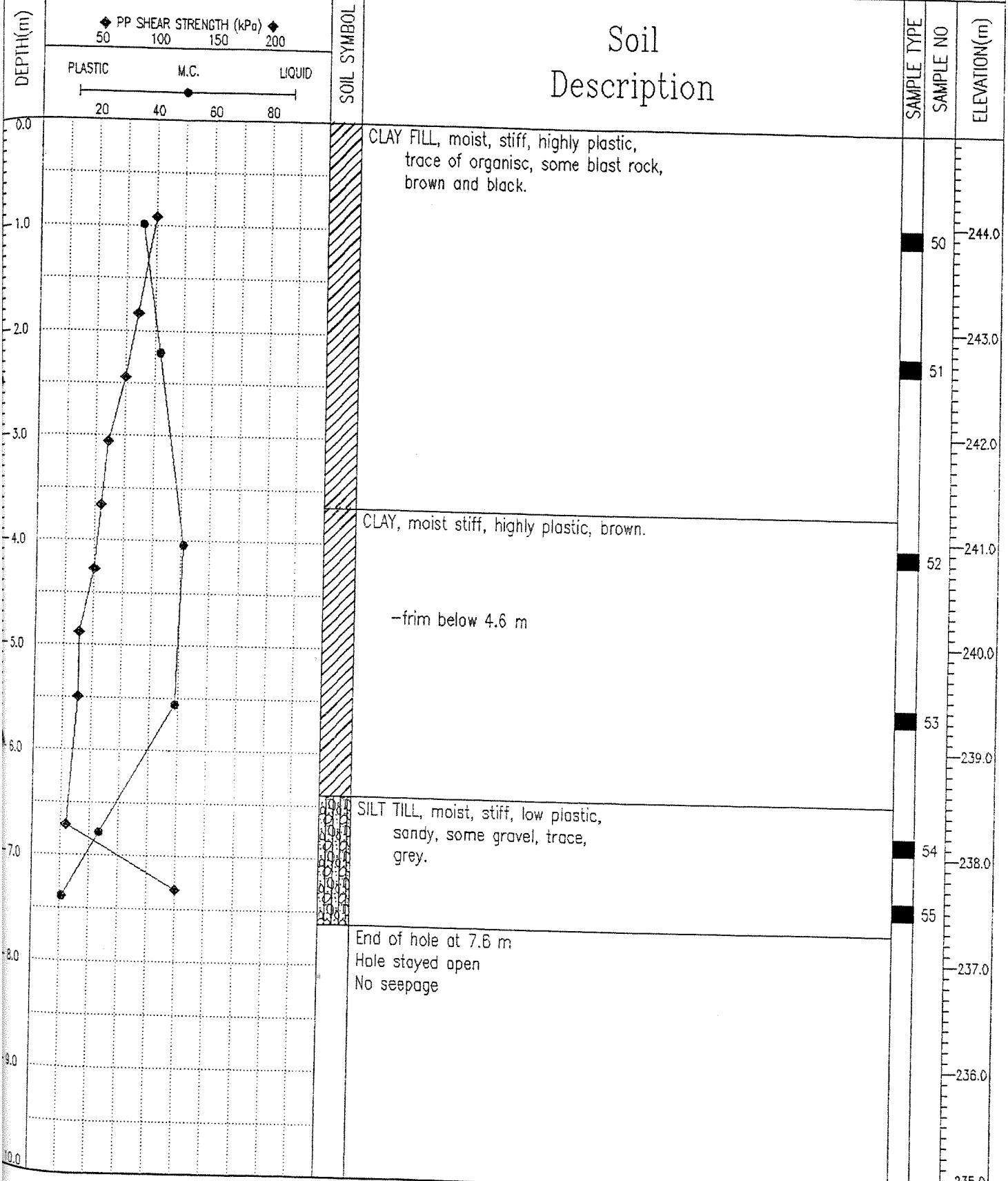

07/01 01:00PM (SLA_SIPH)

CITY OF WINNIPEG, WATER AND WASTE DEPT	DRILLER: PADDOCK DRILLING	TEST HOLE NO: TH-13
DAL LAKE AQUEDUCT - DRAINAGE SIPHONS	DRILL METHOD: SOLID STEM AUGERS	PROJECT NO: 0265 133 16 06
LOCATION: MILE 22.15, SOUTH SIDE		ELEVATION: 244.790 (m)

SAMPLE TYPE: GRAB SAMPLE SHELBY TUBE DISTURBED NO RECOVERY SPLIT SPOON

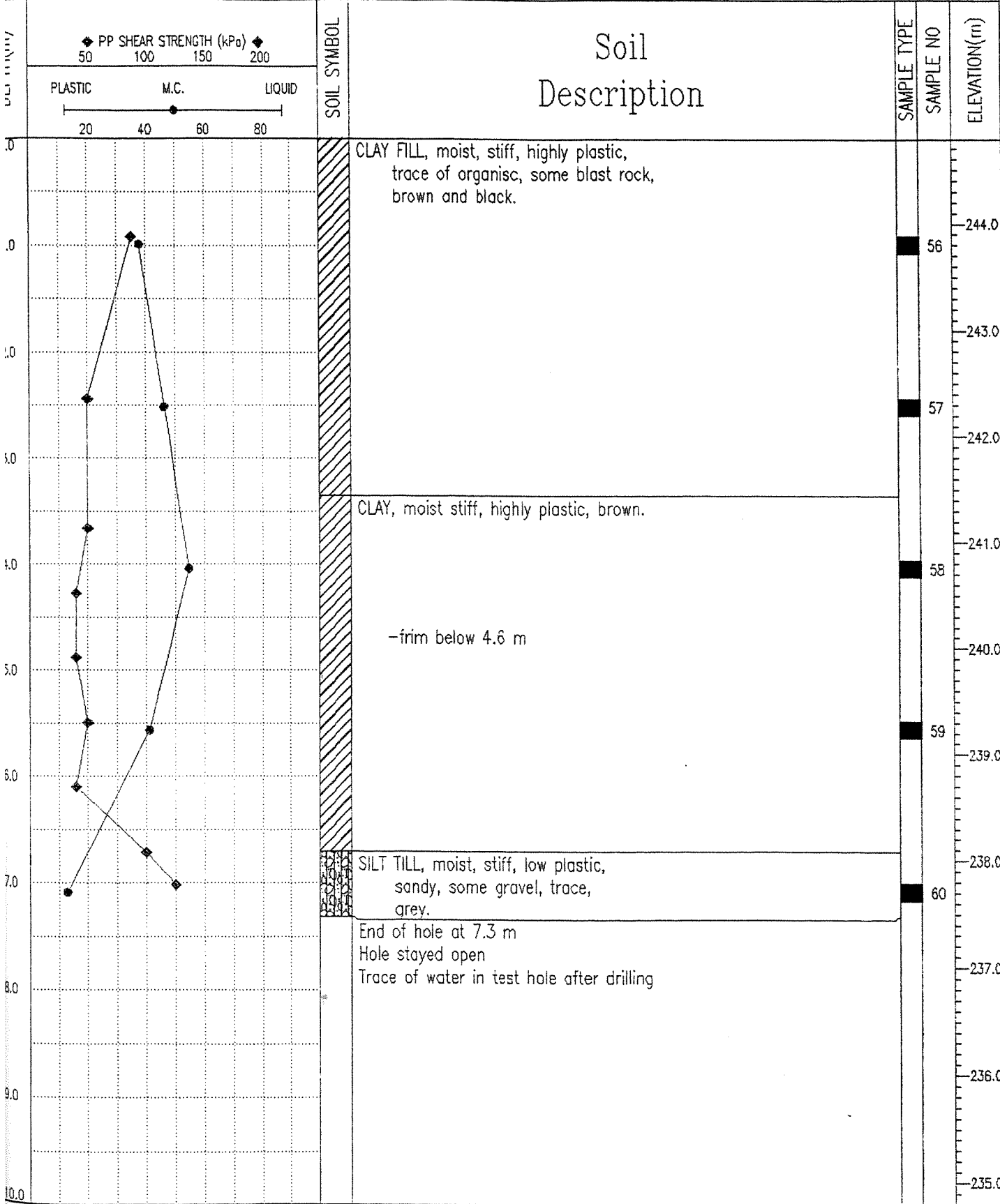

UMA Engineering Ltd.
Winnipeg, Manitoba

LOGGED BY: JET	COMPLETION DEPTH: 7.6 m
REVIEWED BY:	COMPLETE: 07/07/99
Fig. No:	Page 1 of 1

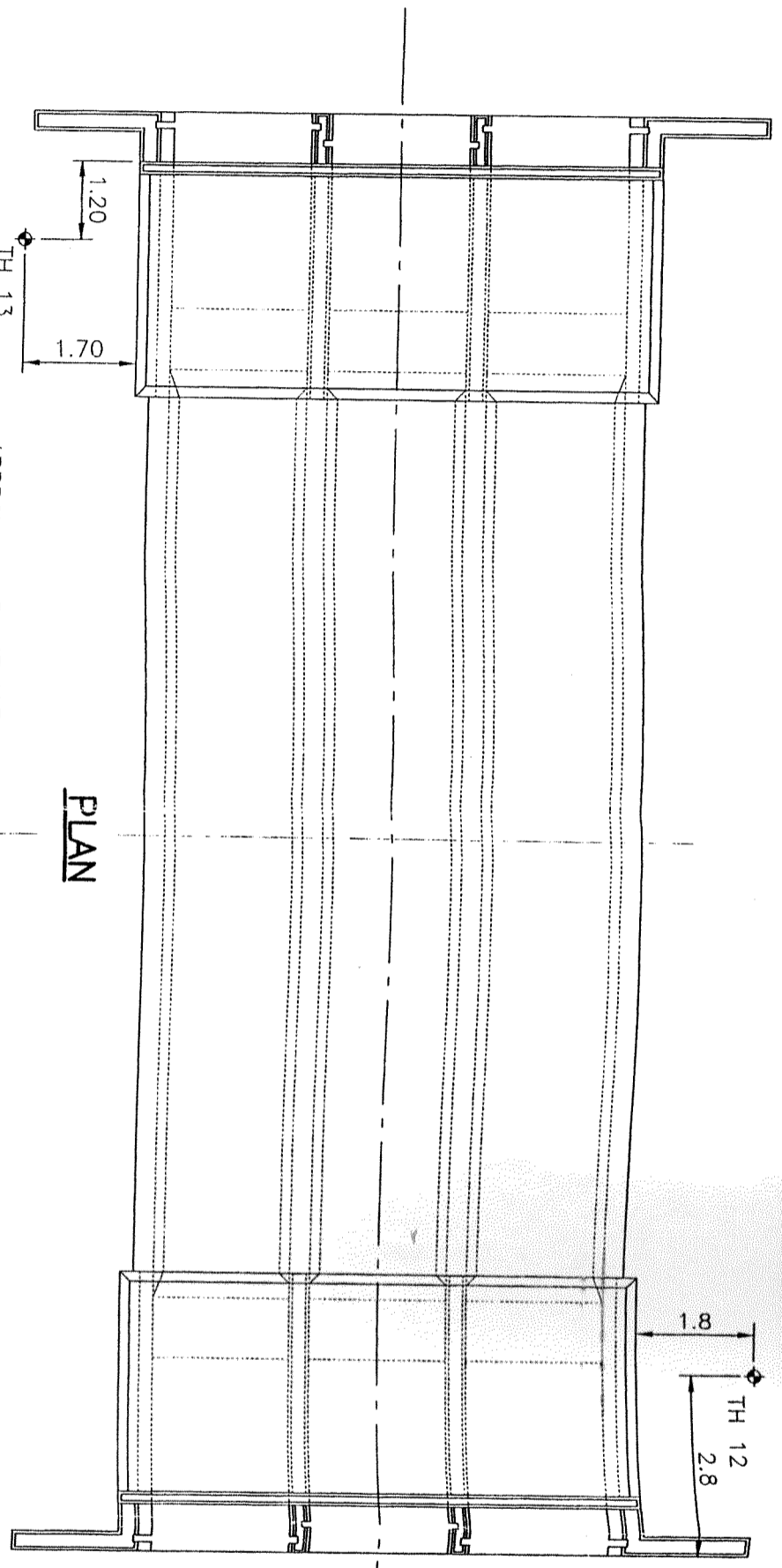

PLAN

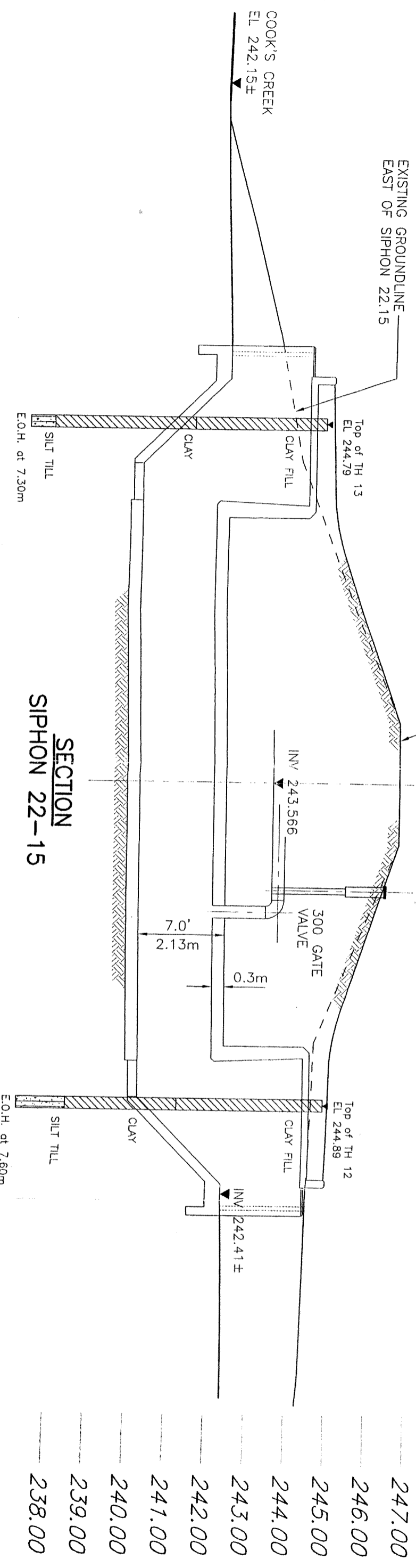

SECTION

SIPHON 22-15

247.00
246.00
245.00
244.00
243.00
242.00
241.00
240.00
239.00
238.00

UMA **CGSS**

UMA Engineering Ltd. CH2M GORE & STORIE LIMITED
 Engineers and Planners

THE CITY OF WINNIPEG
 WATER & WASTE DEPARTMENT

TITLE: SIPHON 22-15
 JOB No. 41-02-D265-133-16 DATE: Nov 18, 1999
 SCALE: 1:100 DWG. No.