

PROJECT: Ferry Road and Riverbend - Contracts 1 & 2		CLIENT: Tetra Tech		TESTHOLE NO: 12-42		
LOCATION: Berry St. at Silver Ave.				PROJECT NO.: 123499		
CONTRACTOR: Paddock Drilling Ltd.		METHOD: ACKER MP8 125mm dia. SSA		ELEVATION (m): 234.835		
SAMPLE TYPE	GRAB	SHELBY TUBE	SPLIT SPOON	BULK	NO RECOVERY	CORE
BACKFILL TYPE	BENTONITE	GRAVEL	SLOUGH	GROUT	CUTTINGS	SAND

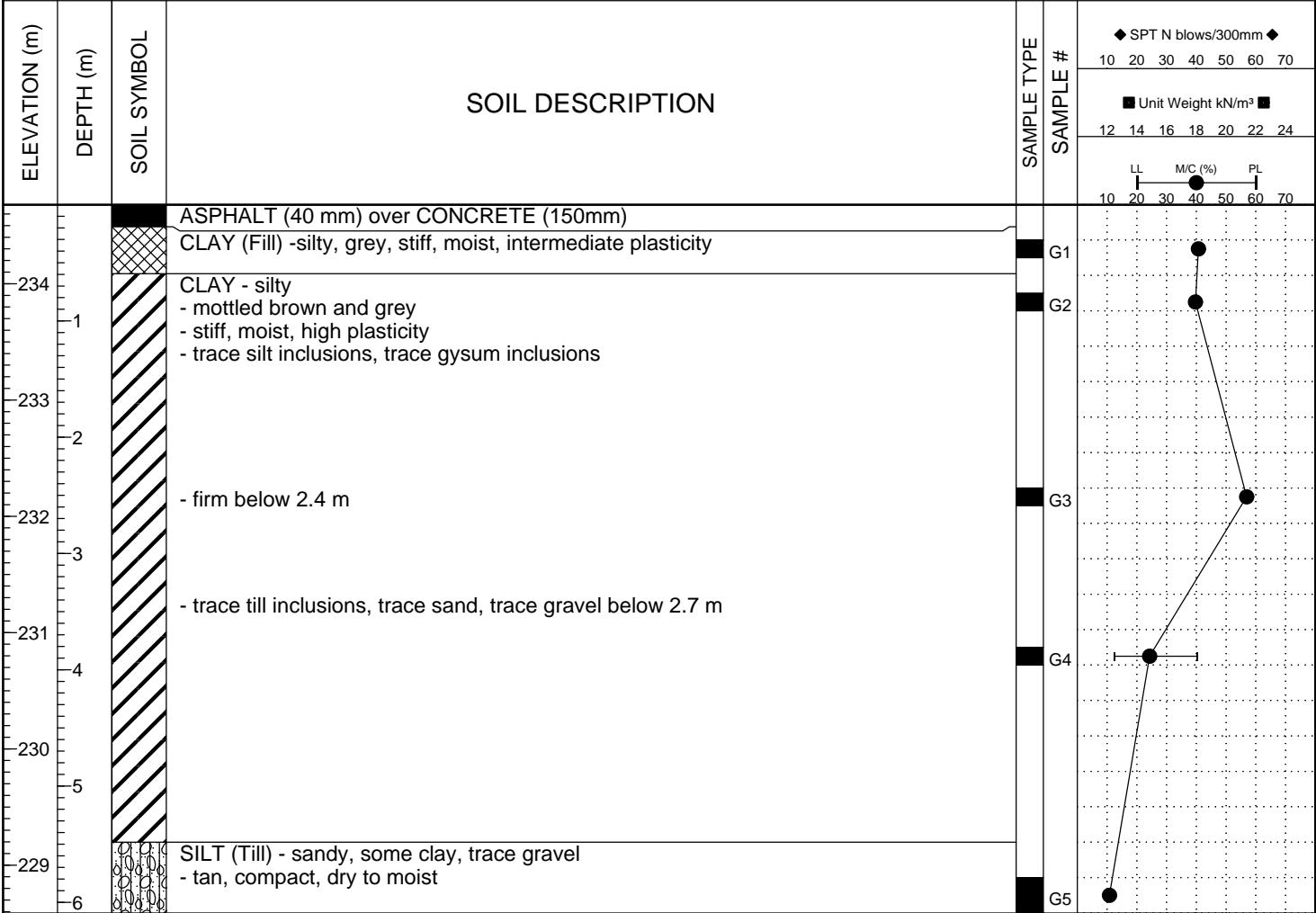

END OF TEST HOLE AT 6.1 m IN SILT TILL
Notes:
1. No sloughing or seepage observed.
2. Test hole backfilled with auger cuttings.

BH GEOTECH PLOTS - NEW ALT1 RIVERBEND LDS TEST HOLE LOGS.GPJ DRI.GDT 10/12/12

PROJECT: Ferry Road and Riverbend - Contracts 1 & 2		CLIENT: Tetra Tech		TESTHOLE NO: 12-43		
LOCATION: Berry St. Approx. 100 m South of Silver Ave.				PROJECT NO.: 123499		
CONTRACTOR: Paddock Drilling		METHOD: ACKER MP8 125mm dia. SSA		ELEVATION (m): 235.003		
SAMPLE TYPE	GRAB	SHELBY TUBE	SPLIT SPOON	BULK	NO RECOVERY	CORE
BACKFILL TYPE	BENTONITE	GRAVEL	SLOUGH	GROUT	CUTTINGS	SAND

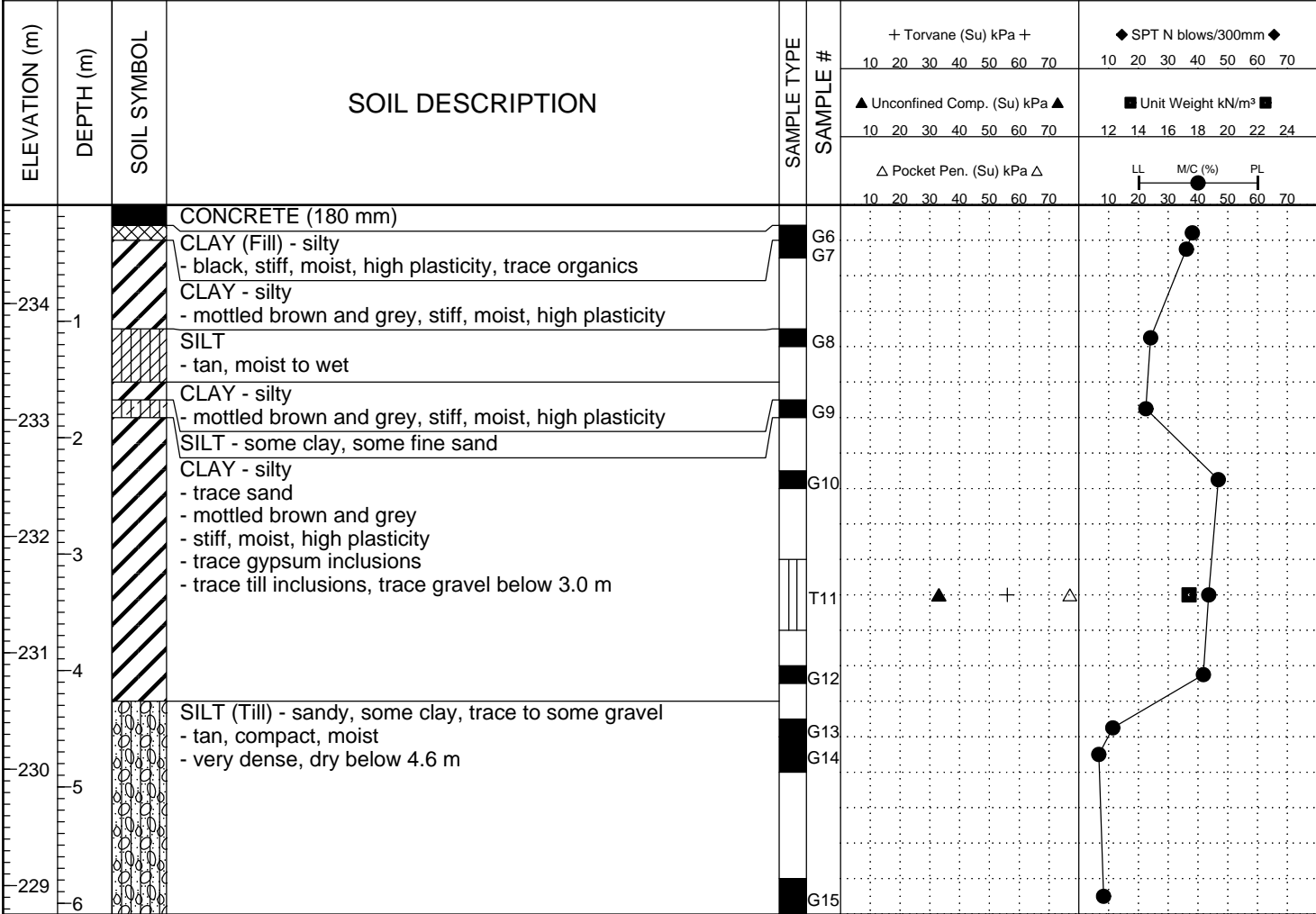

END OF TEST HOLE AT 6.1 m IN SILT TILL
Notes:
1. No sloughing or seepage observed.
2. Test hole backfilled with auger cuttings.

BH GEOTECH PLOTS -NEW ALT1 RIVERBEND LDS TEST HOLE LOGS.GPJ DRI.GDT 10/12/12

PROJECT: Ferry Road and Riverbend - Contracts 1 & 2		CLIENT: Tetra Tech		TESTHOLE NO: 12-44		
LOCATION: Berry St. Approx. 200 m South of Silver Ave.				PROJECT NO.: 123499		
CONTRACTOR: Paddock Drilling		METHOD: ACKER MP8 125mm dia. SSA		ELEVATION (m): 234.901		
SAMPLE TYPE	GRAB	SHELBY TUBE	SPLIT SPOON	BULK	NO RECOVERY	CORE
BACKFILL TYPE	BENTONITE	GRAVEL	SLOUGH	GROUT	CUTTINGS	SAND

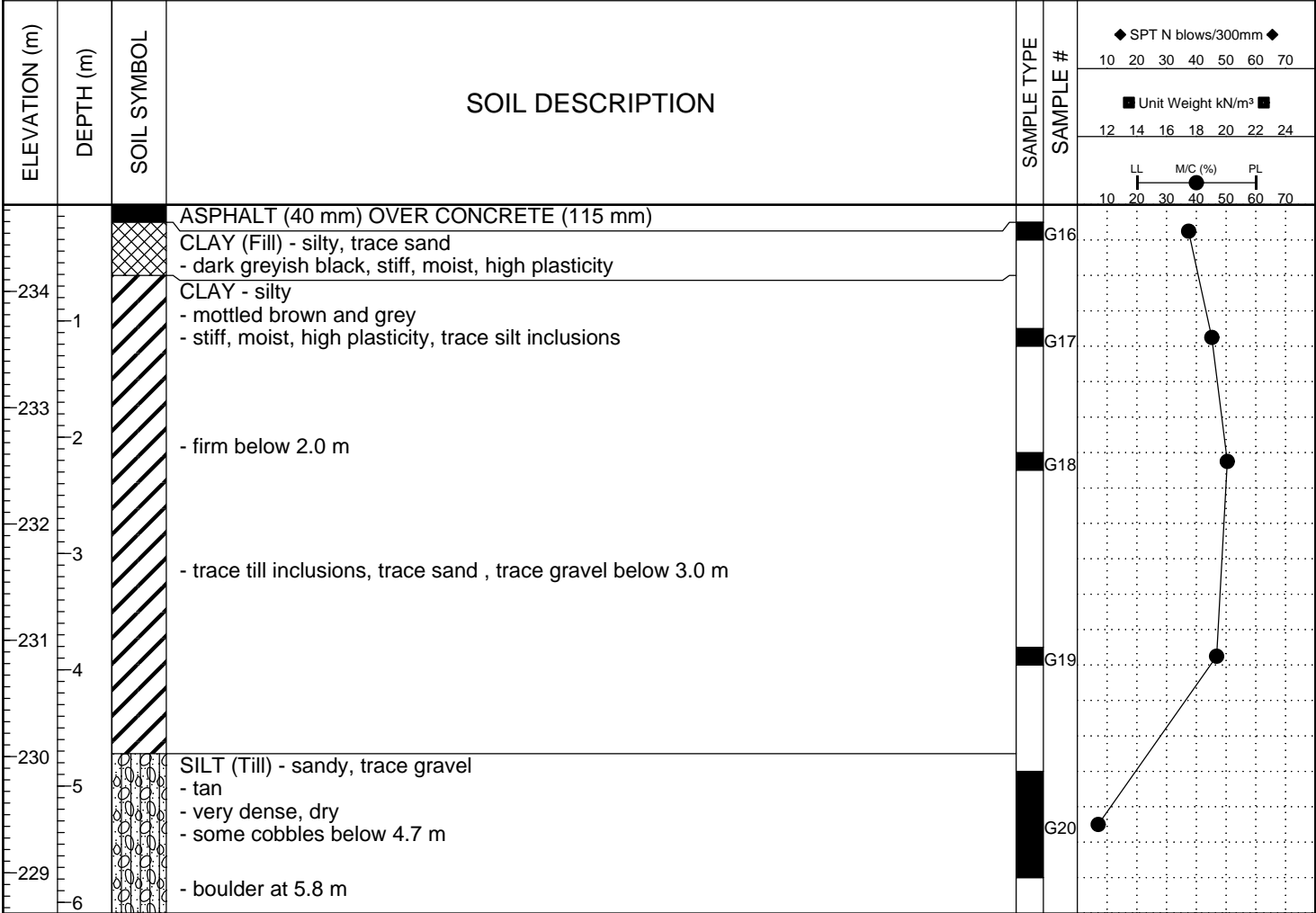

END OF TEST HOLE AT 6.1 m IN SILT TILL
NOTES:
1. Auger refusal at 4.7 m. Bullit bit used to advance to 6.1 m (no refusal)
2. No sloughing or seepage observed.
3. Test hole backfilled with auger cuttings.

BH GEOTECH PLOTS -NEWALT1 RIVERBEND LDS TEST HOLE LOGS.GPJ DRI.GDT 10/12/12

PROJECT: Ferry Road and Riverbend - Contracts 1 & 2		CLIENT: Tetra Tech		TESTHOLE NO: 12-45		
LOCATION: Berry St. Approx. 300 m South of Silver Ave.				PROJECT NO.: 123499		
CONTRACTOR: Paddock Drilling		METHOD: ACKER MP8 125mm dia. SSA		ELEVATION (m): 235.223		
SAMPLE TYPE	GRAB	SHELBY TUBE	SPLIT SPOON	BULK	NO RECOVERY	CORE
BACKFILL TYPE	BENTONITE	GRAVEL	SLOUGH	GROUT	CUTTINGS	SAND

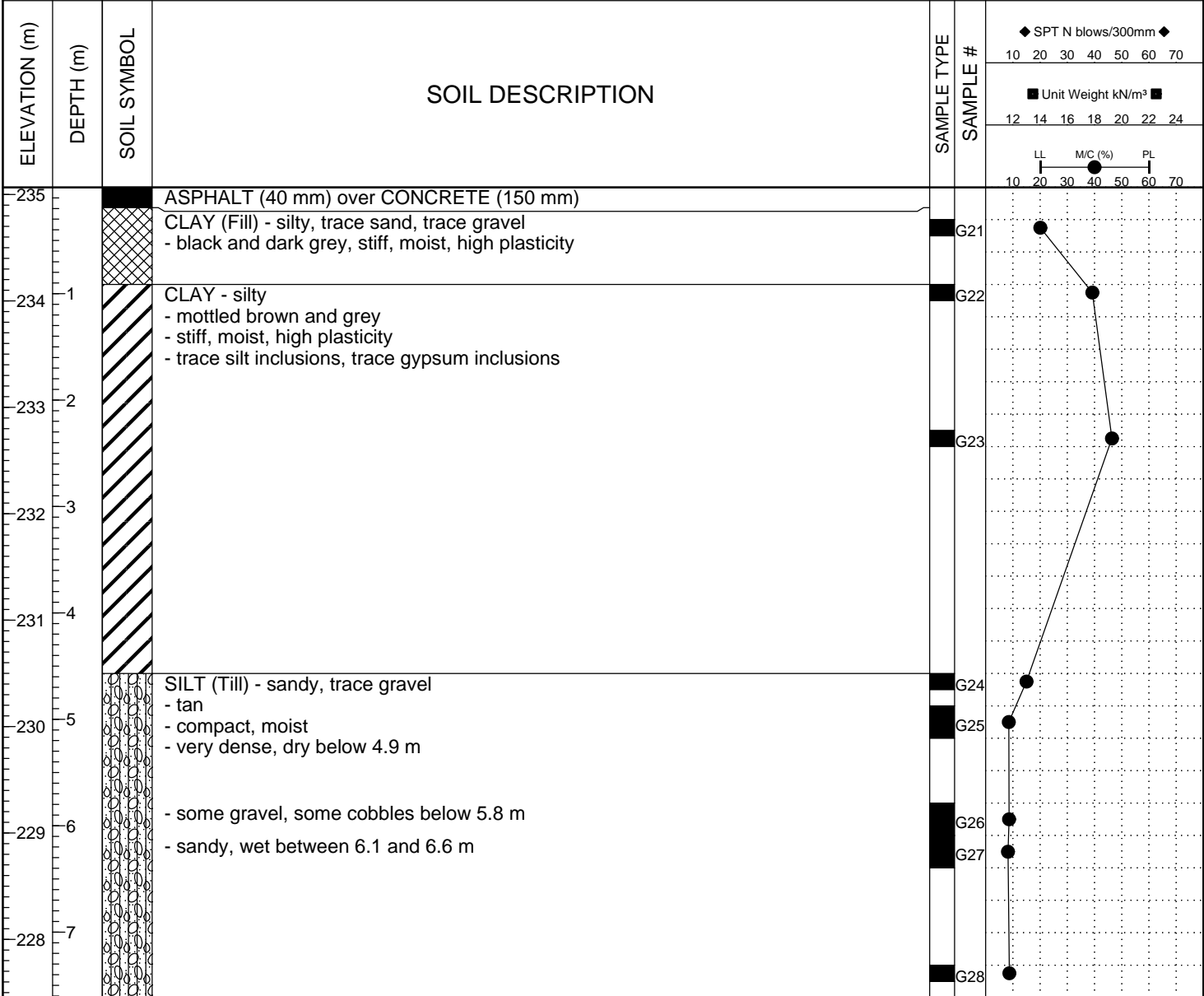

END OF TESET HOLE AT 7.6 m IN SILT TILL

- Notes:
- Trace seepage between 6.1 and 6.6 m.
 - No sloughing observed.
 - Test hole backfilled with auger cuttings.

BH GEOTECH PLOTS -NEW ALT1 RIVERBEND LDS TEST HOLE LOGS.GPJ DRI.GDT 10/12/12

PROJECT: Ferry Road and Riverbend - Contracts 1 & 2		CLIENT: Tetra Tech		TESTHOLE NO: 12-46		
LOCATION: Berry St. at Ness Ave.				PROJECT NO.: 123499		
CONTRACTOR: Paddock Drilling		METHOD: ACKER MP8 125mm dia. SSA		ELEVATION (m): 235.562		
SAMPLE TYPE	GRAB	SHELBY TUBE	SPLIT SPOON	BULK	NO RECOVERY	CORE
BACKFILL TYPE	BENTONITE	GRAVEL	SLOUGH	GROUT	CUTTINGS	SAND

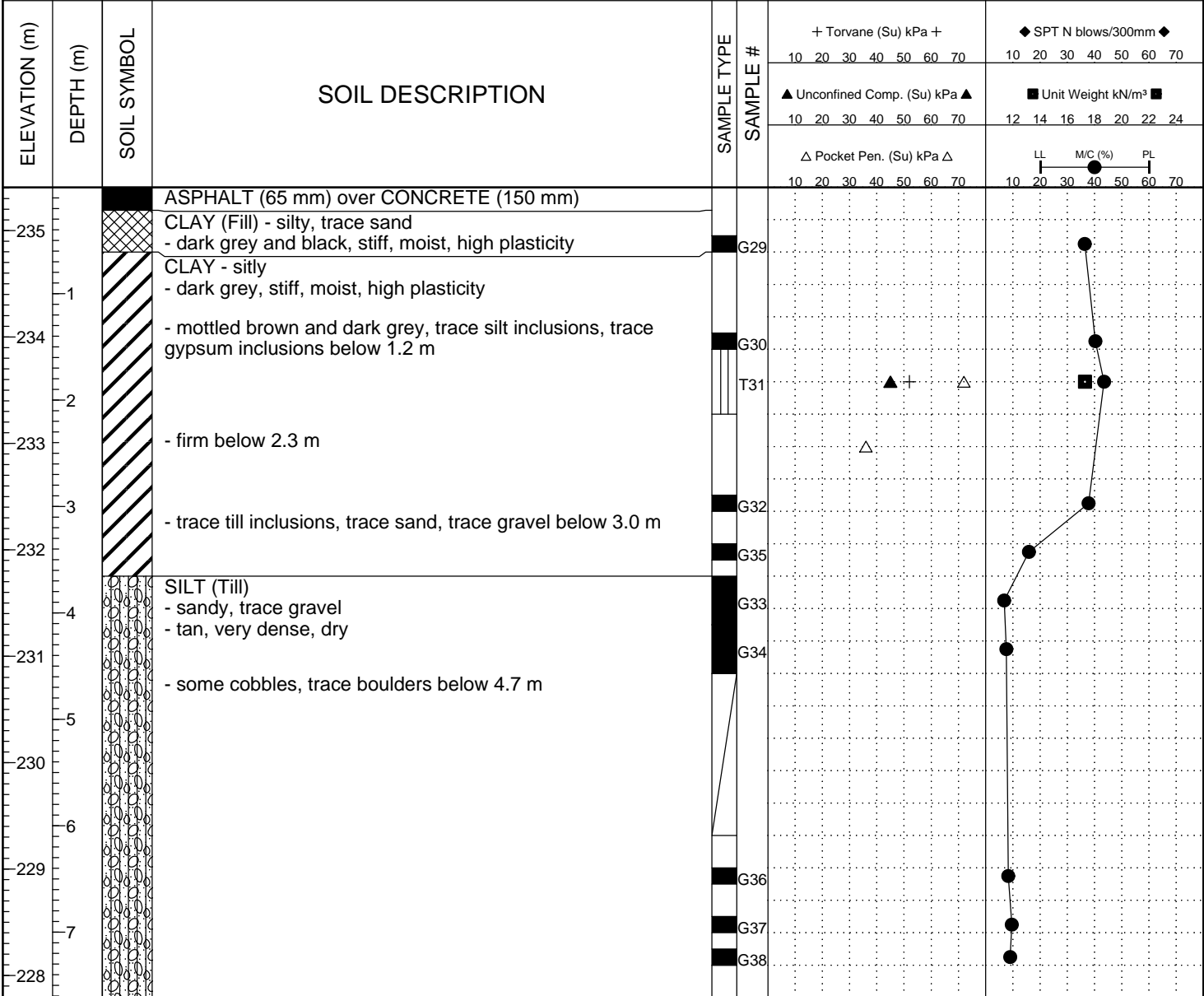

END OF TEST HOLE AT 7.6 m IN SILT TILL
NOTES:
1. Auger refusal at 5.8 m. Bullit bit used to advance to 7.6 m (no refusal)
2. No soil recovery between 4.7 and 6.1 m.
3. No sloughing or seepage observed.
4. Test hole backfilled with auger cuttings.

BH GEOTECH PLOTS - NEW ALT1 RIVERBEND LDS TEST HOLE LOGS.GPJ DRI.GDT 10/12/12

PROJECT: Ferry Road and Riverbend - Contracts 1 & 2	CLIENT: Tetra Tech	TESTHOLE NO: 12-47
LOCATION: Berry St. Approx. 100 m South of Ness Ave.		PROJECT NO.: 123499
CONTRACTOR: Paddock Drilling	METHOD: ACKER MP8 125mm dia. SSA	ELEVATION (m): 235.754
SAMPLE TYPE	<input type="checkbox"/> GRAB <input type="checkbox"/> SHELBY TUBE <input type="checkbox"/> SPLIT SPOON <input type="checkbox"/> BULK <input type="checkbox"/> NO RECOVERY <input type="checkbox"/> CORE	
BACKFILL TYPE	<input type="checkbox"/> BENTONITE <input type="checkbox"/> GRAVEL <input type="checkbox"/> SLOUGH <input type="checkbox"/> GROUT <input type="checkbox"/> CUTTINGS <input type="checkbox"/> SAND	

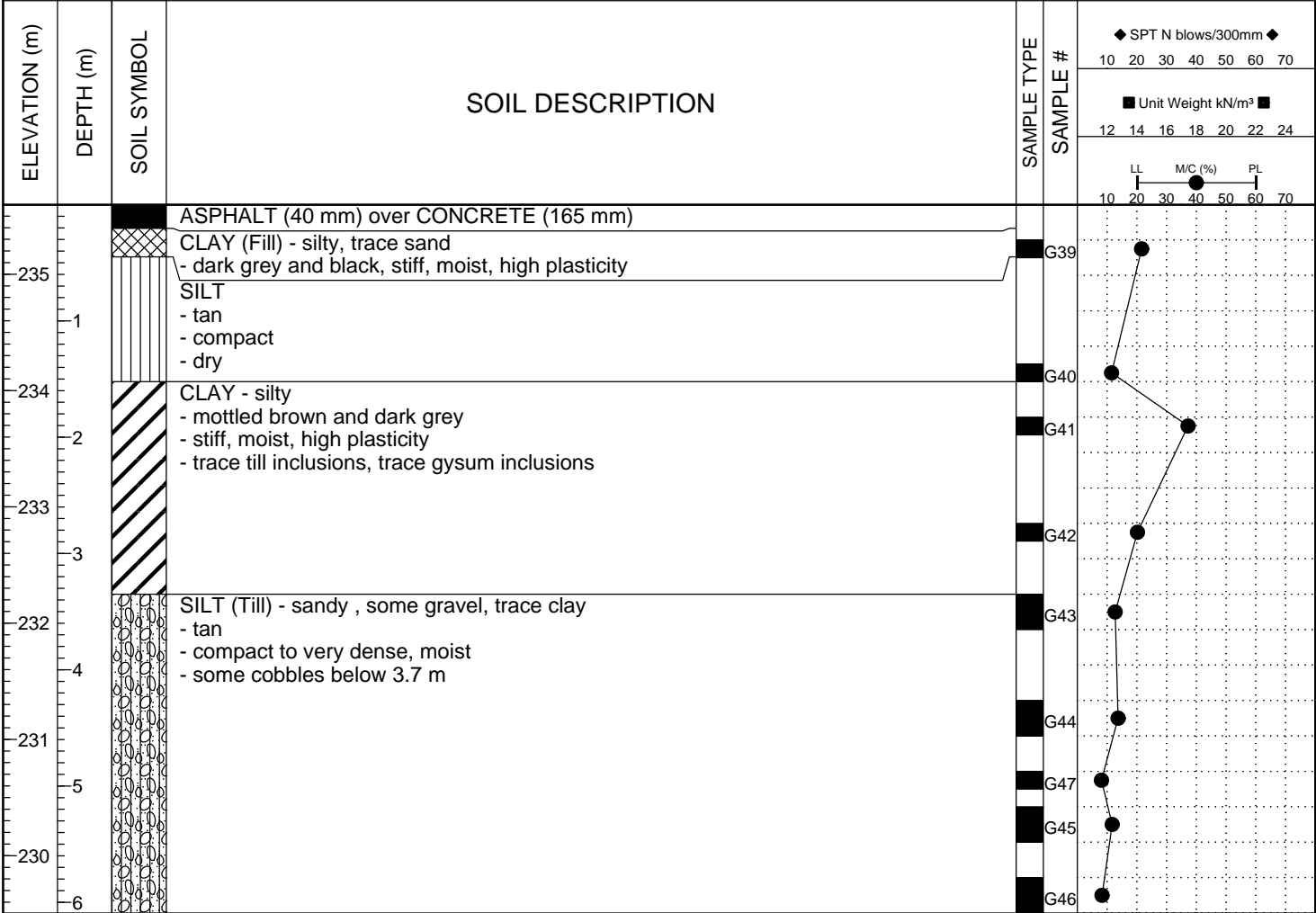

END OF TEST HOLE AT 6.1 m IN SILT TILL
NOTES:
1. No sloughing or seepage observed.
2. Test hole backfilled with auger cuttings.

BH GEOTECH PLOTS -NEWALT1 RIVERBEND LDS TEST HOLE LOGS.GPJ DRI.GDT 10/12/12

PROJECT: Ferry Road and Riverbend - Contracts 1 & 2		CLIENT: Tetra Tech		TESTHOLE NO: 12-48		
LOCATION: Berry St. Approx. 200 m South of Ness Ave.				PROJECT NO.: 123499		
CONTRACTOR: Paddock Drilling		METHOD: ACKER MP8 125mm dia. SSA		ELEVATION (m): 235.408		
SAMPLE TYPE	GRAB	SHELBY TUBE	SPLIT SPOON	BULK	NO RECOVERY	CORE
BACKFILL TYPE	BENTONITE	GRAVEL	SLOUGH	GROUT	CUTTINGS	SAND

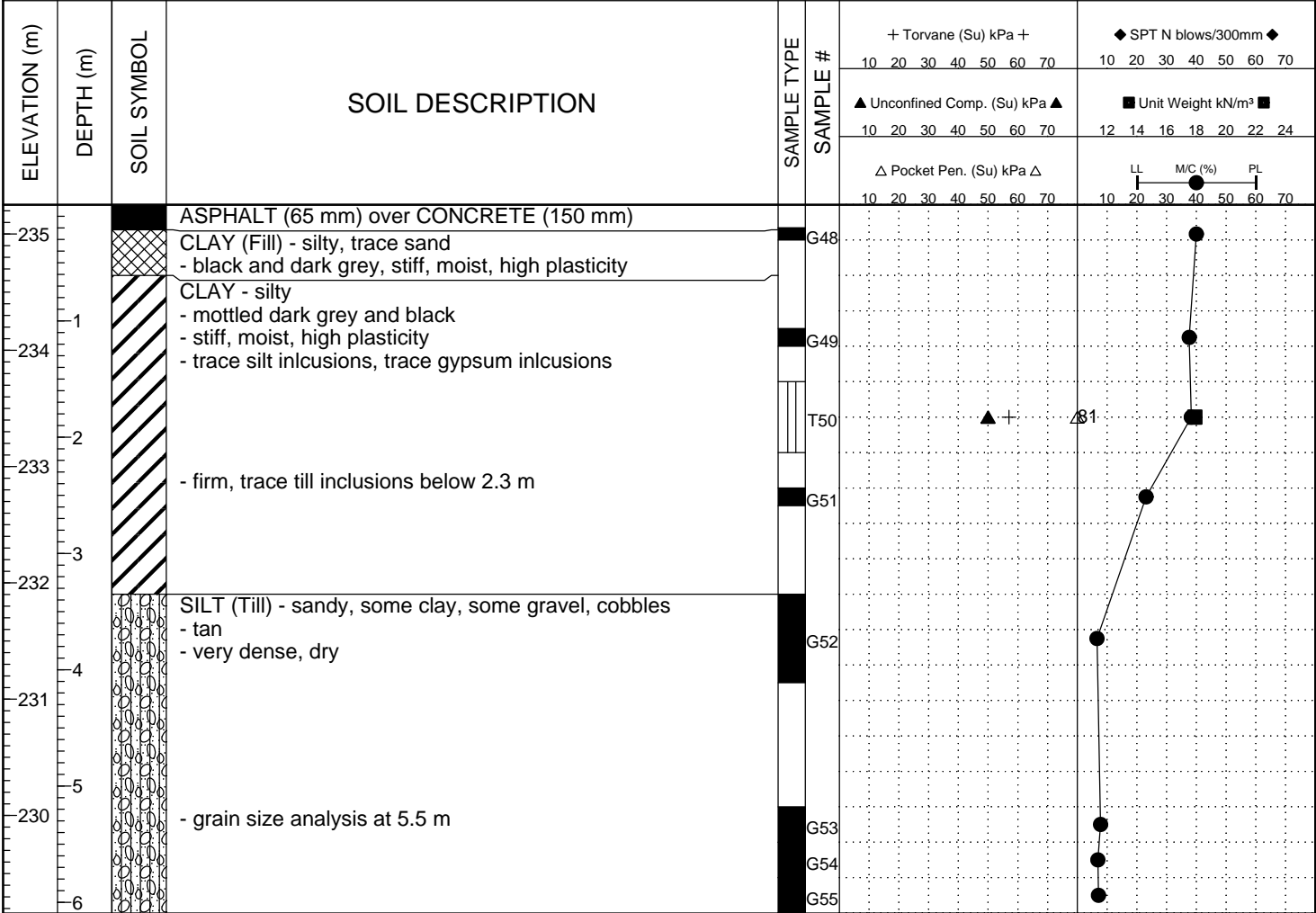

END OF TEST HOLE AT 6.1 m IN SILT TILL
Notes:
1. No sloughing or seepage observed.
2. Test hole backfilled with auger cuttings.

BH GEOTECH PLOTS -NEWALT1 RIVERBEND LDS TEST HOLE LOGS.GPJ DRI.GDT 10/12/12

PROJECT: Ferry Road and Riverbend - Contracts 1 & 2		CLIENT: Tetra Tech		TESTHOLE NO: 12-49	
LOCATION: Brooklyn St. at Silver Ave.				PROJECT NO.: 123499	
CONTRACTOR: Paddock Drilling		METHOD: ACKER MP8 125mm dia. SSA		ELEVATION (m): 234.278	
SAMPLE TYPE	<input checked="" type="checkbox"/> GRAB	<input type="checkbox"/> SHELBY TUBE	<input type="checkbox"/> SPLIT SPOON	<input type="checkbox"/> BULK	<input type="checkbox"/> NO RECOVERY
BACKFILL TYPE	<input checked="" type="checkbox"/> BENTONITE	<input type="checkbox"/> GRAVEL	<input type="checkbox"/> SLOUGH	<input type="checkbox"/> GROUT	<input type="checkbox"/> CUTTINGS
				<input type="checkbox"/> CORE	<input type="checkbox"/> SAND

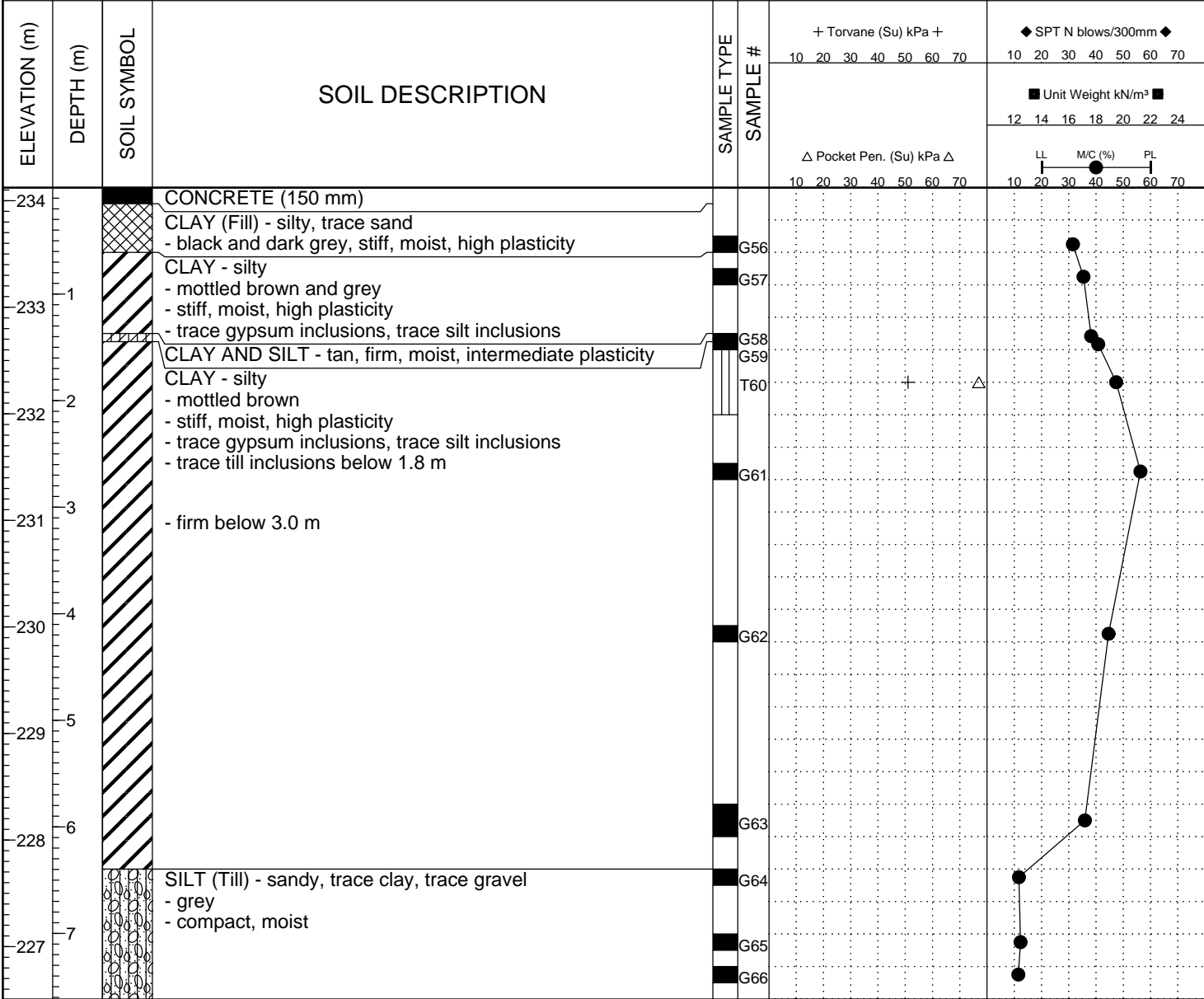

END OF TEST HOLE AT 7.6 m IN SILT TILL

- Notes:
1. No sloughing or seepage observed.
2. Test hole backfilled with auger cuttings.

BH GEOTECH PLOTS-NEW ALT1 RIVERBEND LDS TEST HOLE LOGS.GPJ DRI.GDT 10/12/12

PROJECT: Ferry Road and Riverbend - Contracts 1 & 2		CLIENT: Tetra Tech		TESTHOLE NO: 12-50		
LOCATION: Brooklyn St. Approx. 100 m South of Silver Ave.				PROJECT NO.: 123499		
CONTRACTOR: Paddock Drilling		METHOD: ACKER MP8 125mm dia. SSA		ELEVATION (m):		
SAMPLE TYPE	GRAB	SHELBY TUBE	SPLIT SPOON	BULK	NO RECOVERY	CORE
BACKFILL TYPE	BENTONITE	GRAVEL	SLOUGH	GROUT	CUTTINGS	SAND

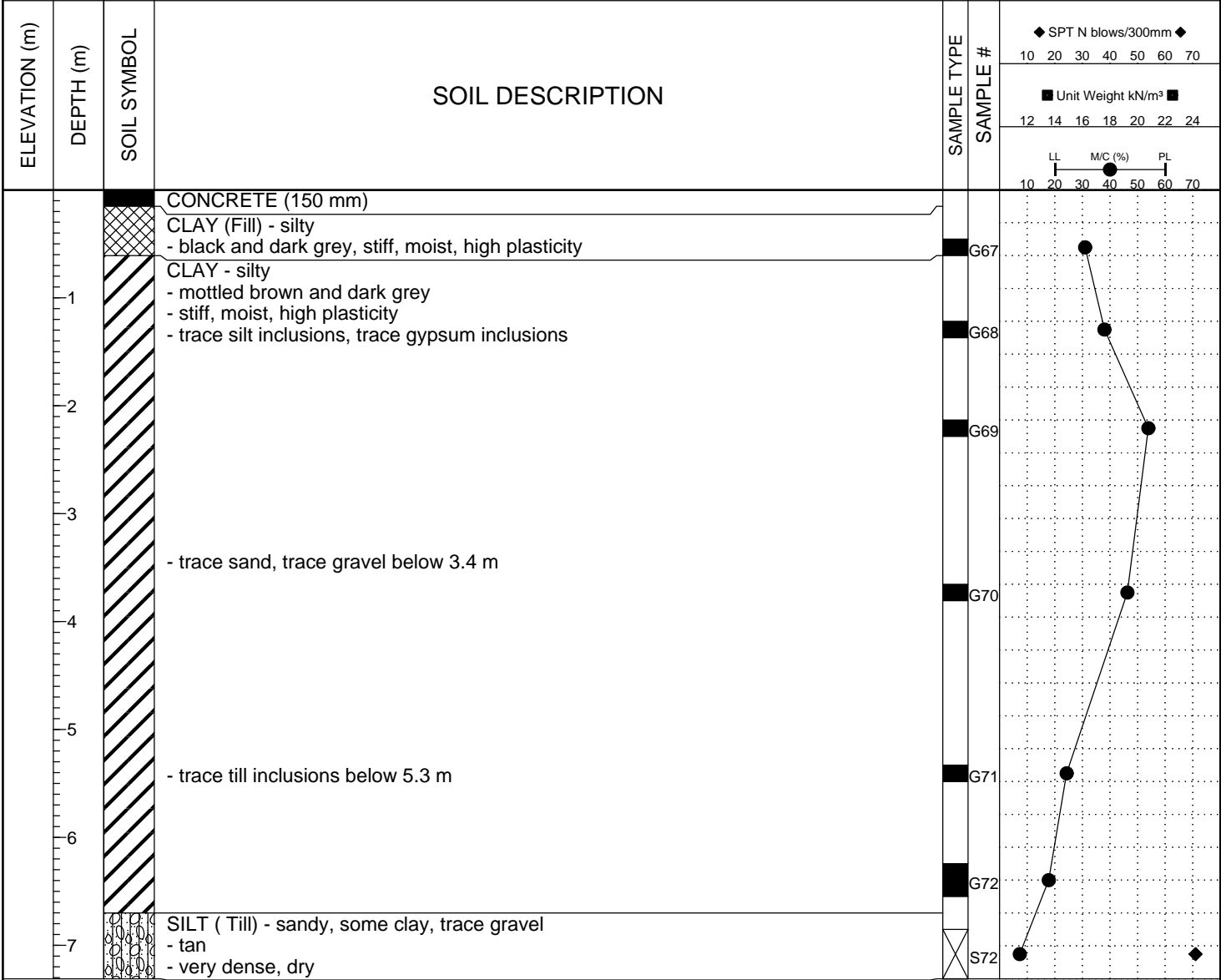

END OF TEST HOLE AT 7.3 m IN SILT TILL
Notes:
1. No sloughing or seepage observed.
2. Test hole backfilled with auger cuttings.

BH GEOTECH PLOTS -NEW ALT1 RIVERBEND LDS TEST HOLE LOGS.GPJ DRI.GDT 10/12/12

PROJECT: Ferry Road and Riverbend - Contracts 1 & 2		CLIENT: Tetra Tech		TESTHOLE NO: 12-51		
LOCATION: Brooklyn St. Approx. 200 m South of Silver Ave.				PROJECT NO.: 123499		
CONTRACTOR: Paddock Drilling		METHOD: ACKER MP8 125mm dia. SSA		ELEVATION (m): 234.518		
SAMPLE TYPE	GRAB	SHELBY TUBE	SPLIT SPOON	BULK	NO RECOVERY	CORE
BACKFILL TYPE	BENTONITE	GRAVEL	SLOUGH	GROUT	CUTTINGS	SAND

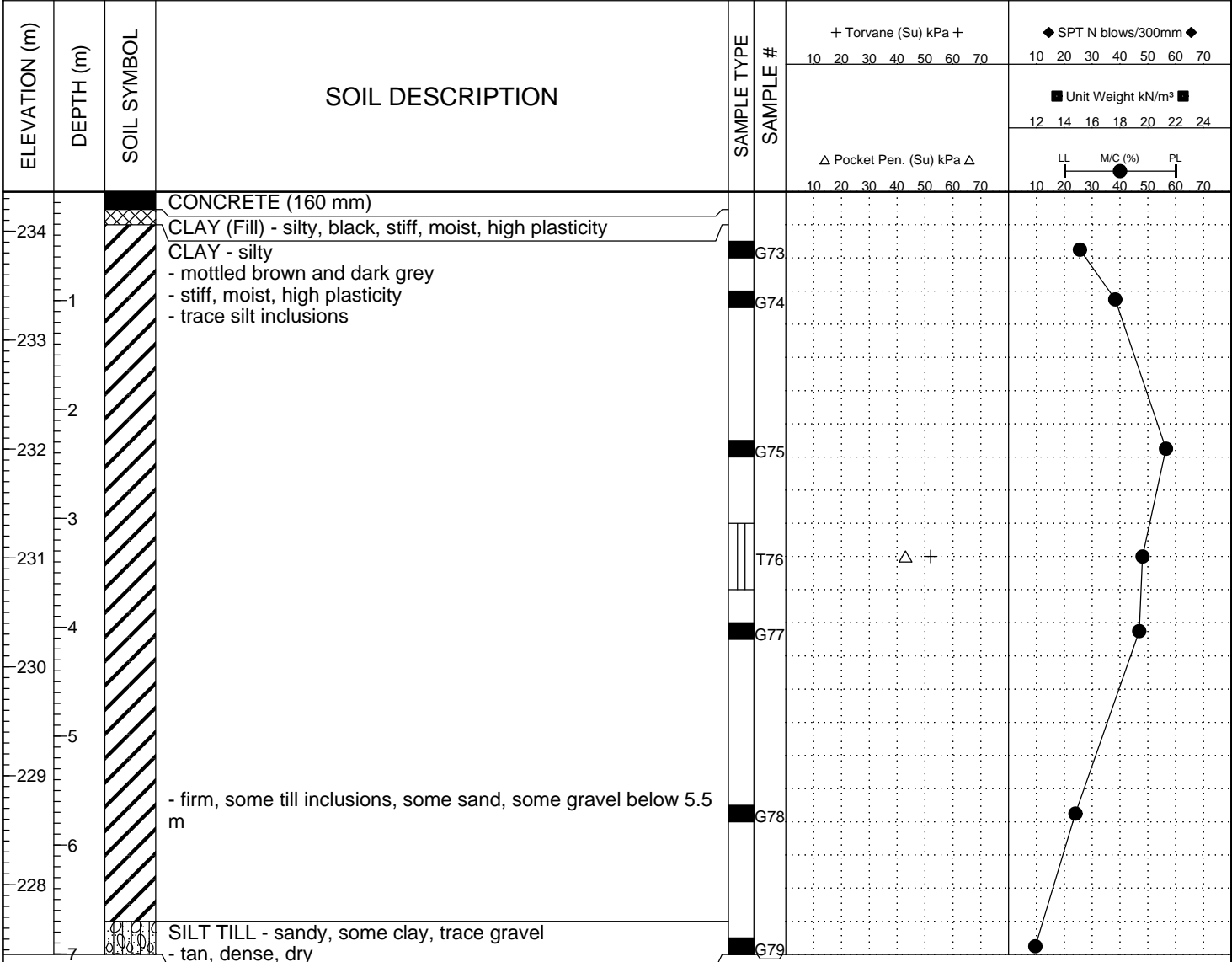

END OF TEST HOLE AT 7 m IN SILT TILL
Notes:
1. Trace seepage below 3.6 m from clay layer.
2. No sloughing observed.
3. Test hole backfilled with auger cuttings.

BH GEOTECH PLOTS -NEW ALT1 RIVERBEND LDS TEST HOLE LOGS.GPJ DRI.GDT 10/12/12

PROJECT: Ferry Road and Riverbend - Contracts 1 & 2		CLIENT: Tetra Tech		TESTHOLE NO: 12-52		
LOCATION: Brooklyn St. Approx. 300 m South of Silver Ave.				PROJECT NO.: 123499		
CONTRACTOR: Paddock Drilling		METHOD: ACKER MP8 125mm dia. SSA		ELEVATION (m): 234.639		
SAMPLE TYPE	GRAB	SHELBY TUBE	SPLIT SPOON	BULK	NO RECOVERY	CORE
BACKFILL TYPE	BENTONITE	GRAVEL	SLOUGH	GROUT	CUTTINGS	SAND

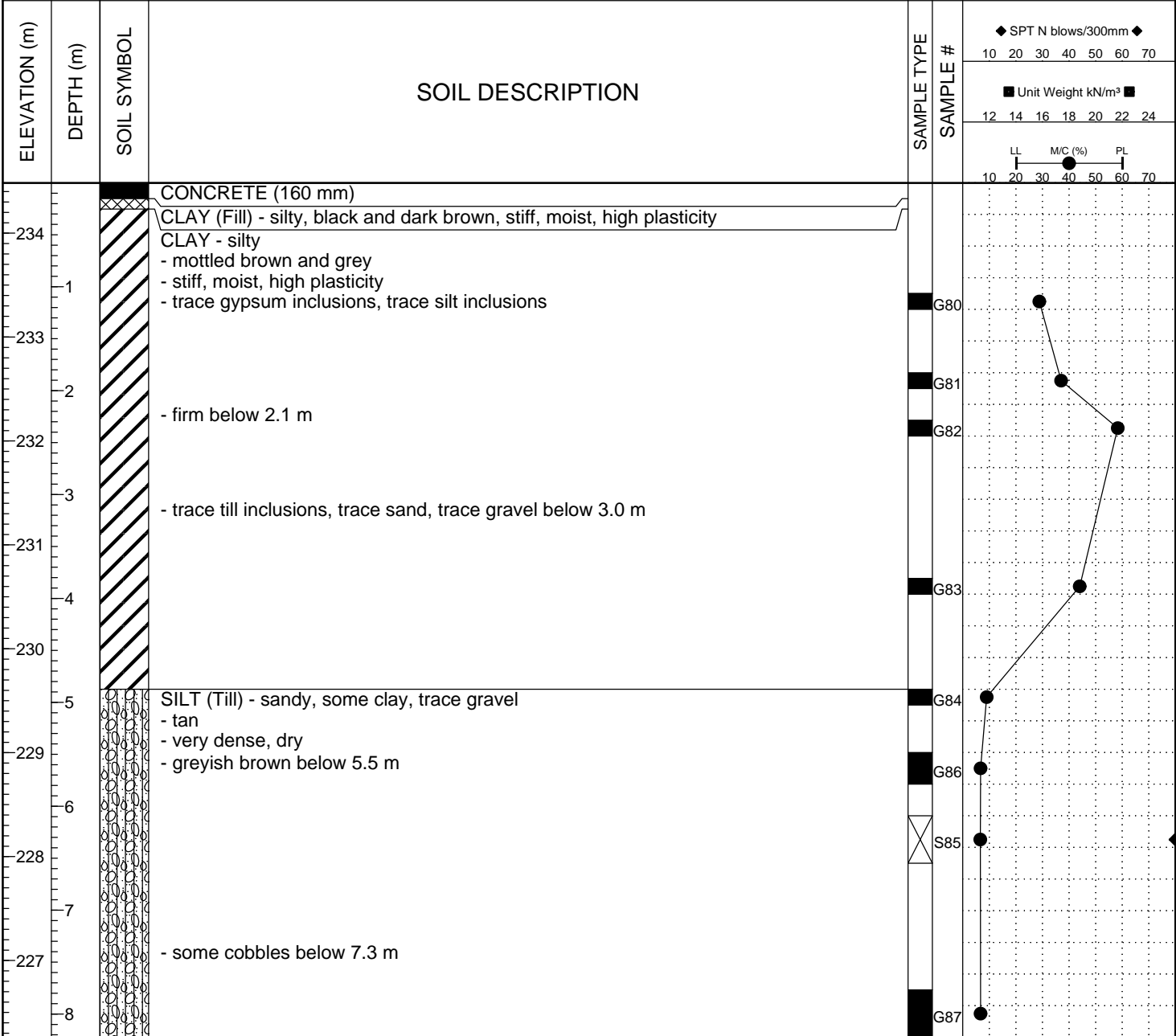

END OF TEST HOLE AT 8.2 m IN SILT (Till)
 1. No sloughing or seepage observed.
 2. Test hole backfilled with auger cuttings.

BH GEOTECH PLOTS - NEW ALT1 RIVERBEND LDS TEST HOLE LOGS.GPJ DRI.GDT 10/12/12

PROJECT: Ferry Road and Riverbend - Contracts 1 & 2		CLIENT: Tetra Tech		TESTHOLE NO: 12-53		
LOCATION: Brooklyn St. Approx. 200 m South of Ness Ave.				PROJECT NO.: 123499		
CONTRACTOR: Paddock Drilling		METHOD: ACKER MP8 125mm dia. SSA		ELEVATION (m): 235.416		
SAMPLE TYPE	GRAB	SHELBY TUBE	SPLIT SPOON	BULK	NO RECOVERY	CORE
BACKFILL TYPE	BENTONITE	GRAVEL	SLOUGH	GROUT	CUTTINGS	SAND

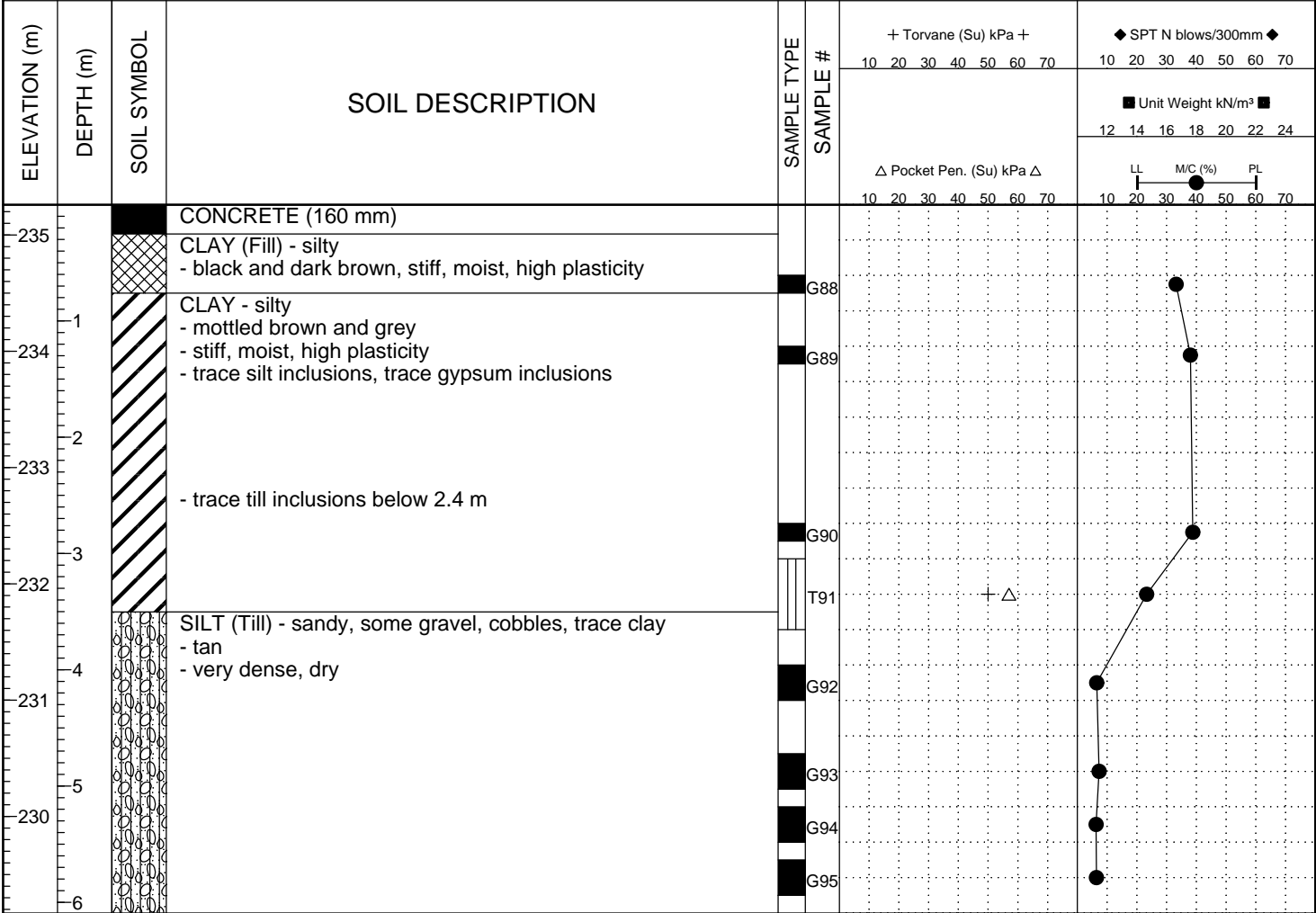

END OF TEST HOLE AT 6.1 m IN SILT TILL
Notes:
1. No sloughing or seepage observed.
2. Test hole backfilled with auger cuttings.

BH GEOTECH PLOTS -NEW ALT1 RIVERBEND LDS TEST HOLE LOGS.GPJ DRI.GDT 10/12/12

PROJECT: Ferry Road and Riverbend - Contracts 1 & 2		CLIENT: Tetra Tech		TESTHOLE NO: 12-54		
LOCATION: King Edward St. Approx. 200 m South of Ness Ave.				PROJECT NO.: 123499		
CONTRACTOR: Paddock Drilling		METHOD: ACKER MP8 125mm dia. SSA		ELEVATION (m): 235.341		
SAMPLE TYPE	GRAB	SHELBY TUBE	SPLIT SPOON	BULK	NO RECOVERY	CORE
BACKFILL TYPE	BENTONITE	GRAVEL	SLOUGH	GROUT	CUTTINGS	SAND

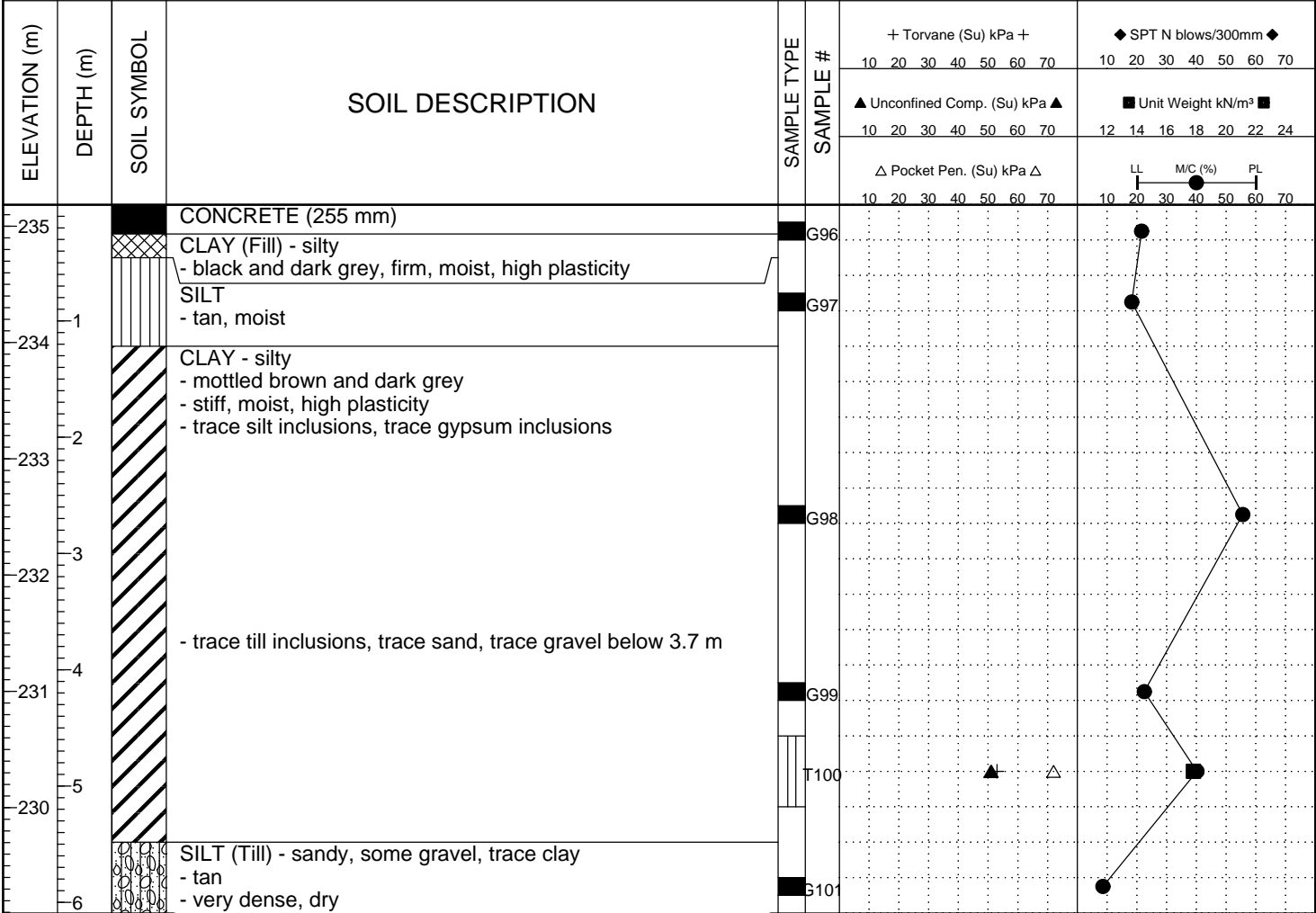

END OF TEST HOLE AT 6.1 m IN SILT TILL

- Notes:
1. No sloughing or seepage observed.
 2. Test hole backfilled with auger cuttings.

BH GEOTECH PLOTS - NEW ALT1 RIVERBEND LDS TEST HOLE LOGS.GPJ DRI.GDT 10/12/12

PROJECT: Ferry Road and Riverbend - Contracts 1 & 2		CLIENT: Tetra Tech		TESTHOLE NO: 12-55		
LOCATION: Queen St. Approx. 300 m South of Silver Ave.				PROJECT NO.: 123499		
CONTRACTOR: Paddock Drilling		METHOD: ACKER MP8 125mm dia. SSA		ELEVATION (m):		
SAMPLE TYPE	GRAB	SHELBY TUBE	SPLIT SPOON	BULK	NO RECOVERY	CORE
BACKFILL TYPE	BENTONITE	GRAVEL	SLOUGH	GROUT	CUTTINGS	SAND

ELEVATION (m)	DEPTH (m)	SOIL SYMBOL	SOIL DESCRIPTION	SAMPLE TYPE	SAMPLE #	+ Torvane (Su) kPa +							◆ SPT N blows/300mm ◆						
						▲ Unconfined Comp. (Su) kPa ▲							■ Unit Weight kN/m³ ■						
						△ Pocket Pen. (Su) kPa △							LL M/C(%) PL						
						10 20 30 40 50 60 70							10 20 30 40 50 60 70						

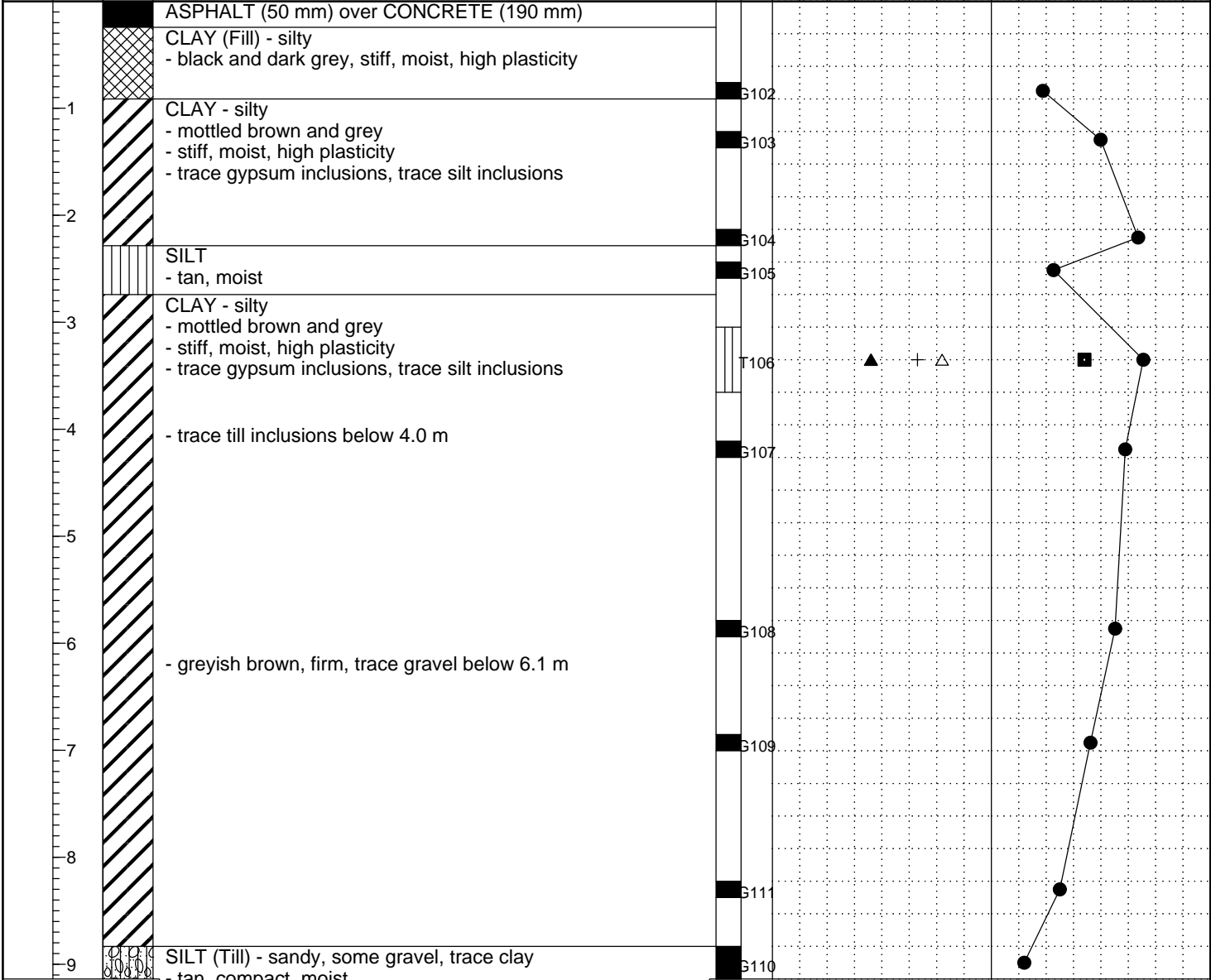

END OF TEST HOLE AT 9.1 m IN SILT TILL

- Notes:
1. Trace seepage from silt layer at 2.3 m.
 2. No sloughing observed.
 3. Test hole backfilled with auger cuttings.

BH GEOTECH PLOTS -NEWALT1 RIVERBEND LDS TEST HOLE LOGS.GPJ DRI.GDT 10/12/12

PROJECT: Ferry Road and Riverbend - Contracts 1 & 2		CLIENT: Tetra Tech		TESTHOLE NO: 12-56		
LOCATION: King Edward St. at Silver Ave.				PROJECT NO.: 123499		
CONTRACTOR: Paddock Drilling		METHOD: ACKER MP8 125mm dia. SSA		ELEVATION (m): 234.086		
SAMPLE TYPE	GRAB	SHELBY TUBE	SPLIT SPOON	BULK	NO RECOVERY	CORE
BACKFILL TYPE	BENTONITE	GRAVEL	SLOUGH	GROUT	CUTTINGS	SAND

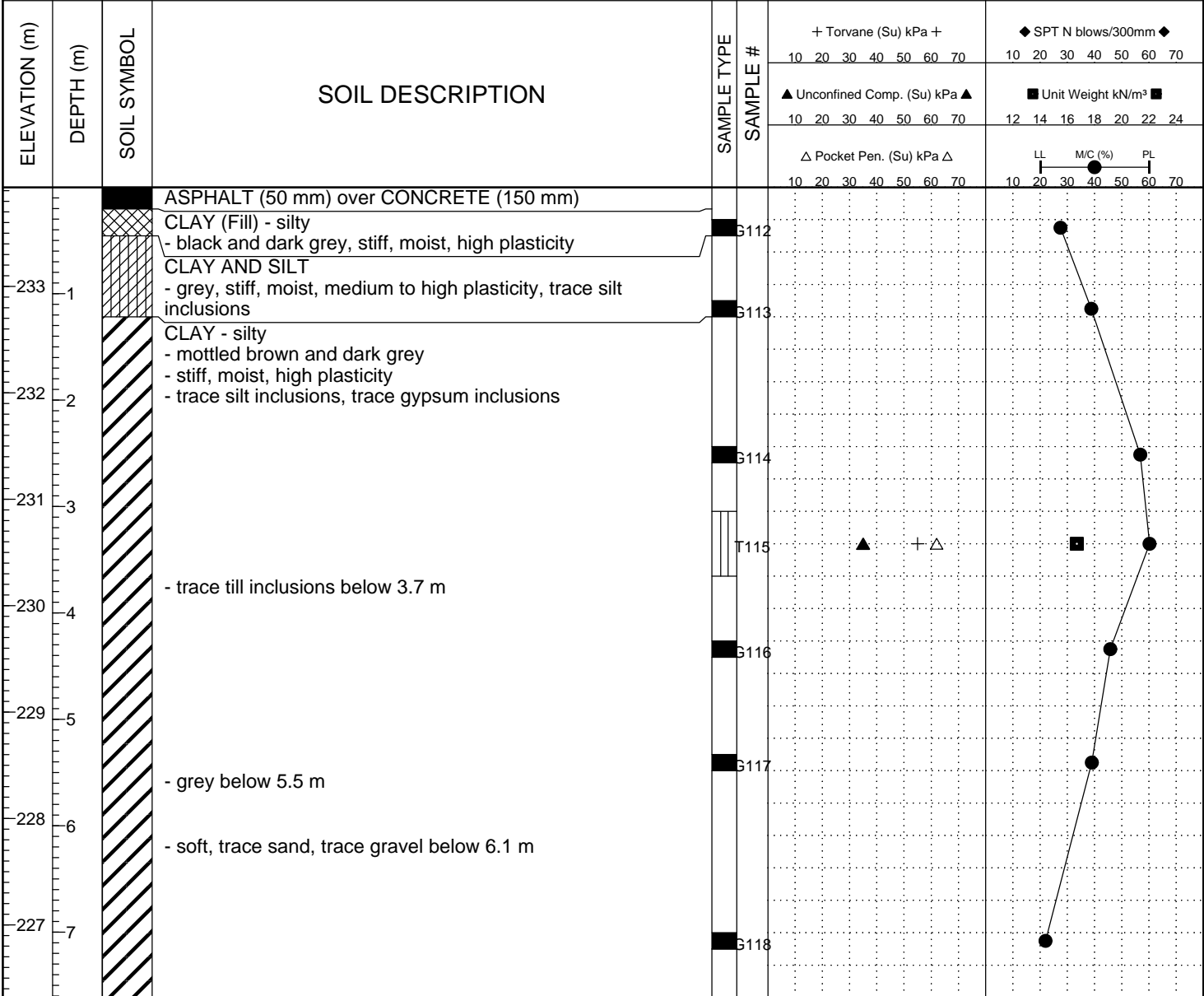

END OF TEST HOLE AT 7.6 m IN CLAY
Notes:
1. No sloughing or seepage observed.
2. Test hole backfilled with auger cuttings.

BH GEOTECH PLOTS - NEW ALT1 RIVERBEND LDS TEST HOLE LOGS.GPJ DRI.GDT 10/12/12

PROJECT: Ferry Road and Riverbend - Contracts 1 & 2		CLIENT: Tetra Tech		TESTHOLE NO: 12-57		
LOCATION: King Edward St. Approx. 100 m South of Silver Ave.				PROJECT NO.: 123499		
CONTRACTOR: Paddock Drilling		METHOD: ACKER MP8 125mm dia. SSA		ELEVATION (m): 234.316		
SAMPLE TYPE	GRAB	SHELBY TUBE	SPLIT SPOON	BULK	NO RECOVERY	CORE
BACKFILL TYPE	BENTONITE	GRAVEL	SLOUGH	GROUT	CUTTINGS	SAND

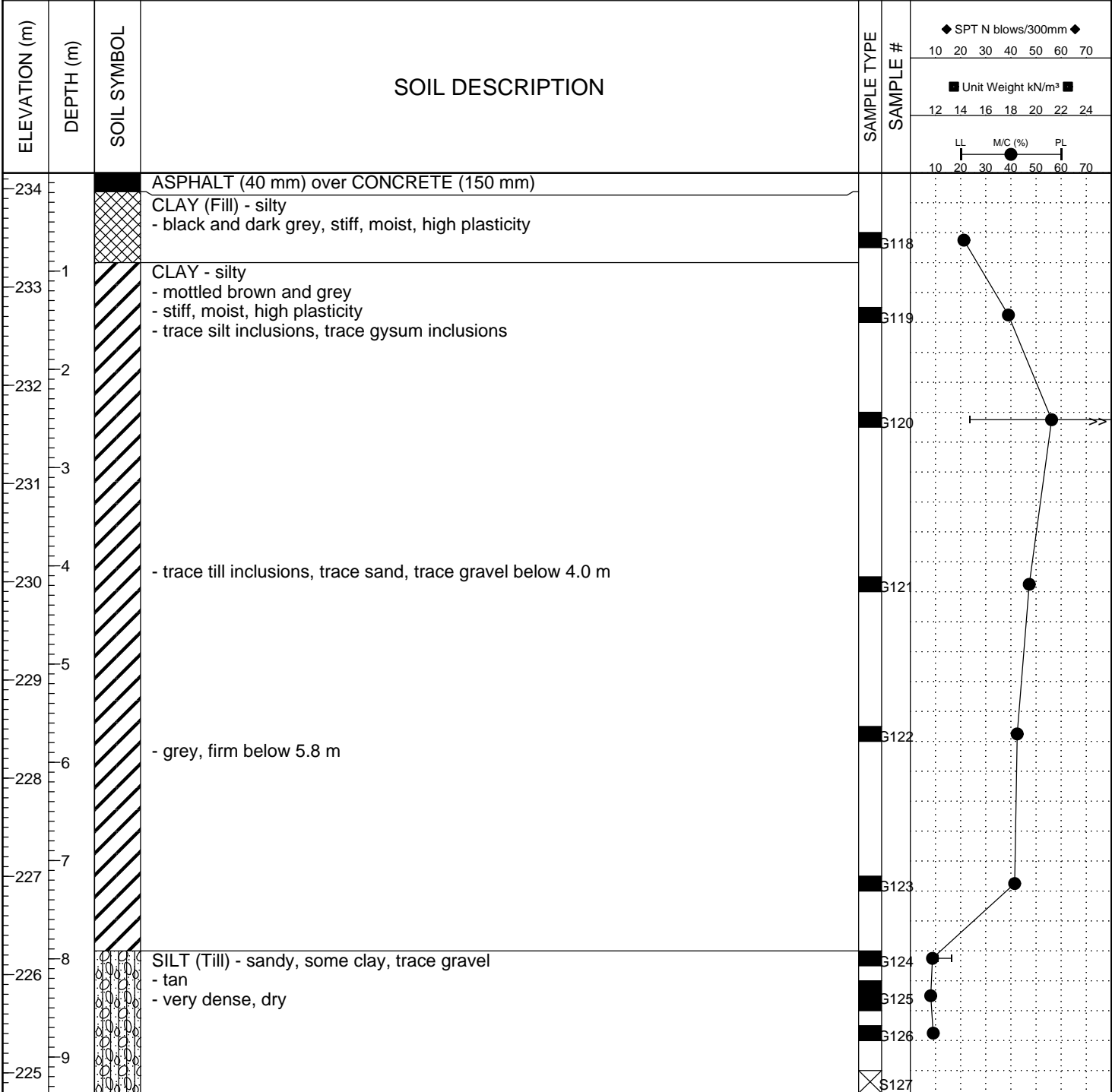

END OF TEST HOLE AT 9.4 m IN SILT TILL
Notes:
1. SPT terminated at 9.4 m. Refused on suspected cobble.
2. No sloughing or seepage observed.
3. Test hole backfilled with auger cuttings.

BH GEOTECH PLOTS-NEWALT1 RIVERBEND LDS TEST HOLE LOGS.GPJ DRI.GDT 10/12/12

PROJECT: Ferry Road and Riverbend - Contracts 1 & 2		CLIENT: Tetra Tech		TESTHOLE NO: 12-58		
LOCATION: Brooklyn St. Approx. of Ness Ave.				PROJECT NO.: 123499		
CONTRACTOR: Paddock Drilling		METHOD: ACKER MP8 125mm dia. SSA		ELEVATION (m): 235.331		
SAMPLE TYPE	GRAB	SHELBY TUBE	SPLIT SPOON	BULK	NO RECOVERY	CORE
BACKFILL TYPE	BENTONITE	GRAVEL	SLOUGH	GROUT	CUTTINGS	SAND

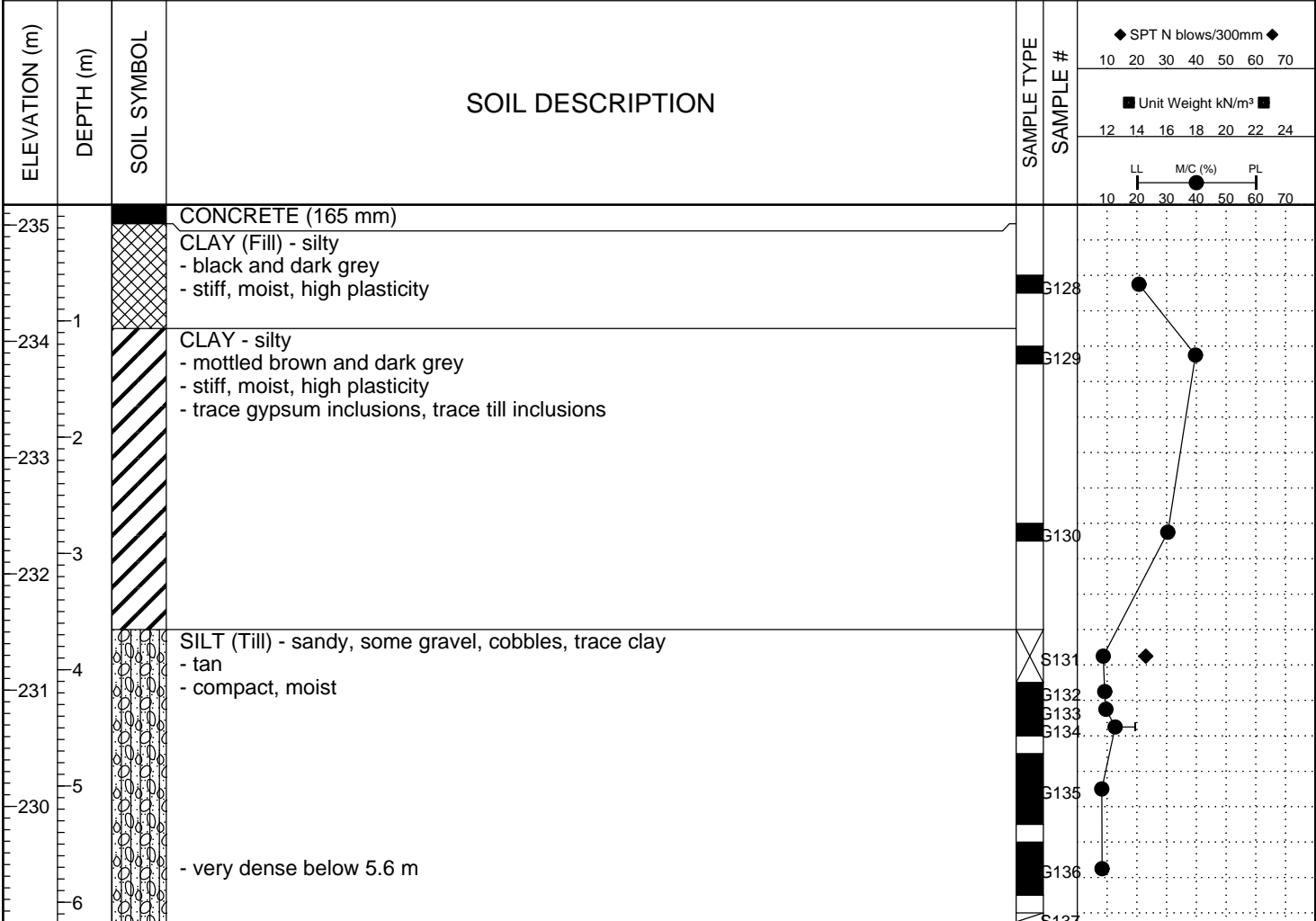

END OF TEST HOLE AT 6.2 m IN SILT TILL

Notes:

1. SPT terminated at 6.2 m. Refusal on suspected cobble.
2. No sloughing or seepage observed.
3. Test hole backfilled with auger cuttings.

BH GEOTECH PLOTS -NEW ALT1 RIVERBEND LDS TEST HOLE LOGS.GPJ DRI.GDT 10/12/12

PROJECT: Ferry Road and Riverbend - Contracts 1 & 2		CLIENT: Tetra Tech		TESTHOLE NO: 12-59		
LOCATION: Brooklyn St. Approx. 300 m South of Ness Ave.				PROJECT NO.: 123499		
CONTRACTOR: Paddock Drilling		METHOD: ACKER MP8 125mm dia. SSA		ELEVATION (m): 235.601		
SAMPLE TYPE	GRAB	SHELBY TUBE	SPLIT SPOON	BULK	NO RECOVERY	CORE
BACKFILL TYPE	BENTONITE	GRAVEL	SLOUGH	GROUT	CUTTINGS	SAND

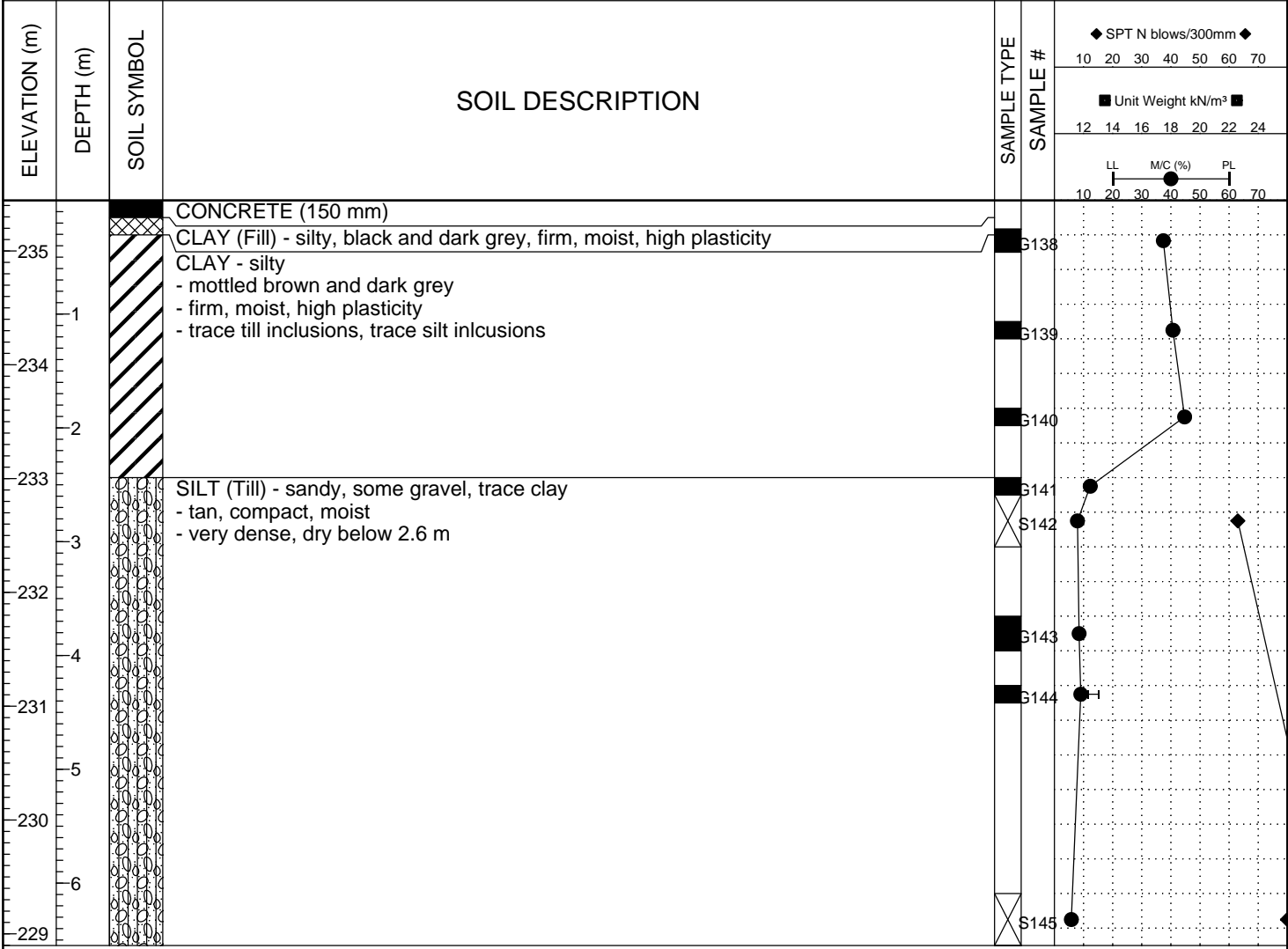

END OF TEST HOLE AT 6.5 m IN SILT TILL
Notes:
1. No sloughing or seepage observed.
2. Test hole backfilled with auger cuttings.

BH GEOTECH PLOTS -NEW ALT1 RIVERBEND LDS TEST HOLE LOGS.GPJ DRI.GDT 10/12/12

PROJECT: Ferry Road and Riverbend - Contracts 1 & 2		CLIENT: Tetra Tech		TESTHOLE NO: 12-60		
LOCATION: King Edward St. Approx. 200 m South of Silver Ave.				PROJECT NO.: 123499		
CONTRACTOR: Paddock Drilling		METHOD: ACKER MP8 125mm dia. SSA		ELEVATION (m): 234.358		
SAMPLE TYPE	GRAB	SHELBY TUBE	SPLIT SPOON	BULK	NO RECOVERY	CORE
BACKFILL TYPE	BENTONITE	GRAVEL	SLOUGH	GROUT	CUTTINGS	SAND

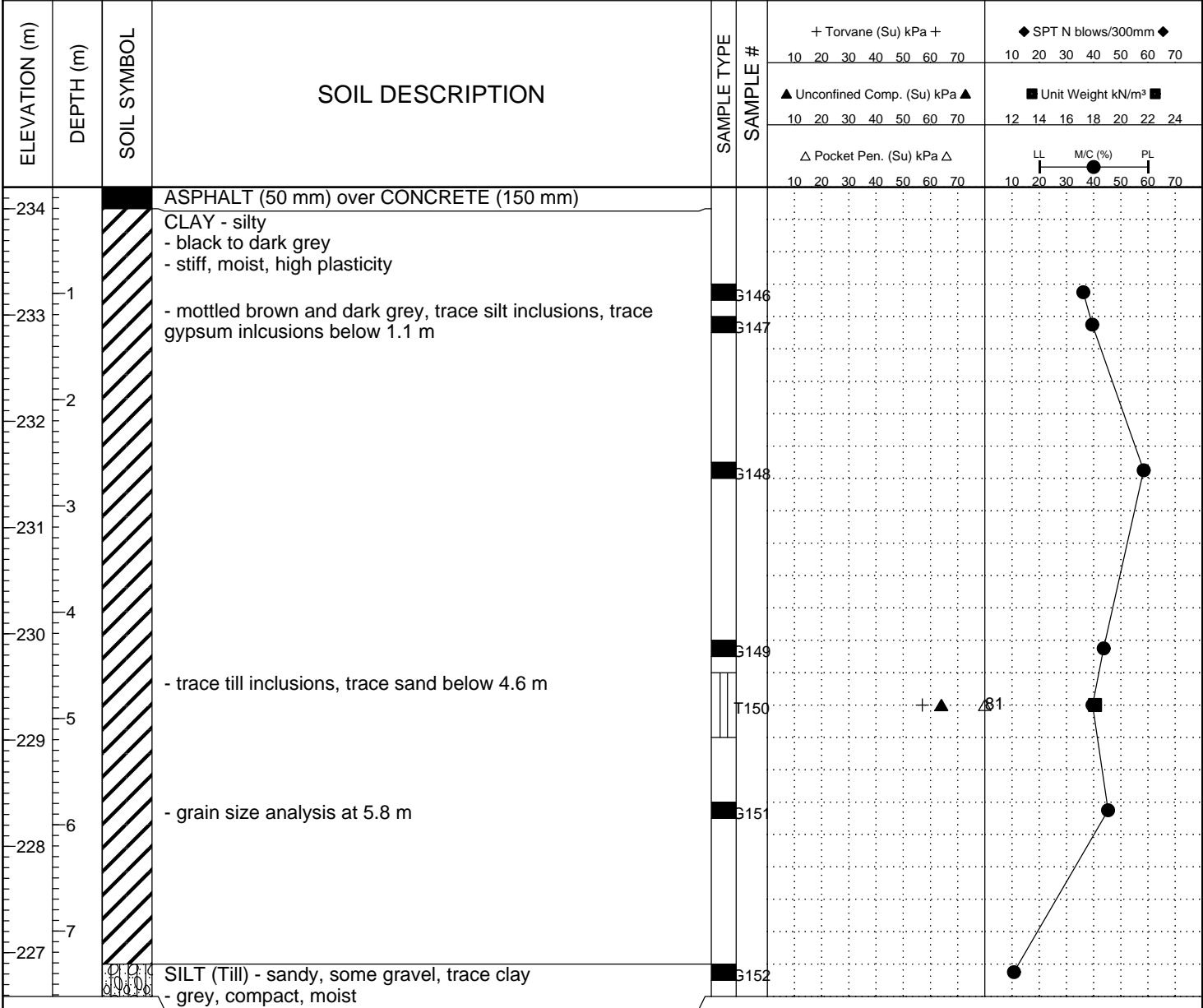

END OF TEST HOLE AT 7.6 m IN SILT TILL

- Notes:
1. No sloughing or seepage observed.
 2. Test hole backfilled with auger cuttings.

BH GEOTECH PLOTS - NEW ALT1 RIVERBEND LDS TEST HOLE LOGS.GPJ DRI.GDT 10/12/12

PROJECT: Ferry Road and Riverbend - Contracts 1 & 2		CLIENT: Tetra Tech		TESTHOLE NO: 12-61		
LOCATION: King Edward St. Approx. 100 m South of Silver Ave.				PROJECT NO.: 123499		
CONTRACTOR: Paddock Drilling		METHOD: ACKER MP8 125mm dia. SSA		ELEVATION (m): 235.068		
SAMPLE TYPE	GRAB	SHELBY TUBE	SPLIT SPOON	BULK	NO RECOVERY	CORE
BACKFILL TYPE	BENTONITE	GRAVEL	SLOUGH	GROUT	CUTTINGS	SAND

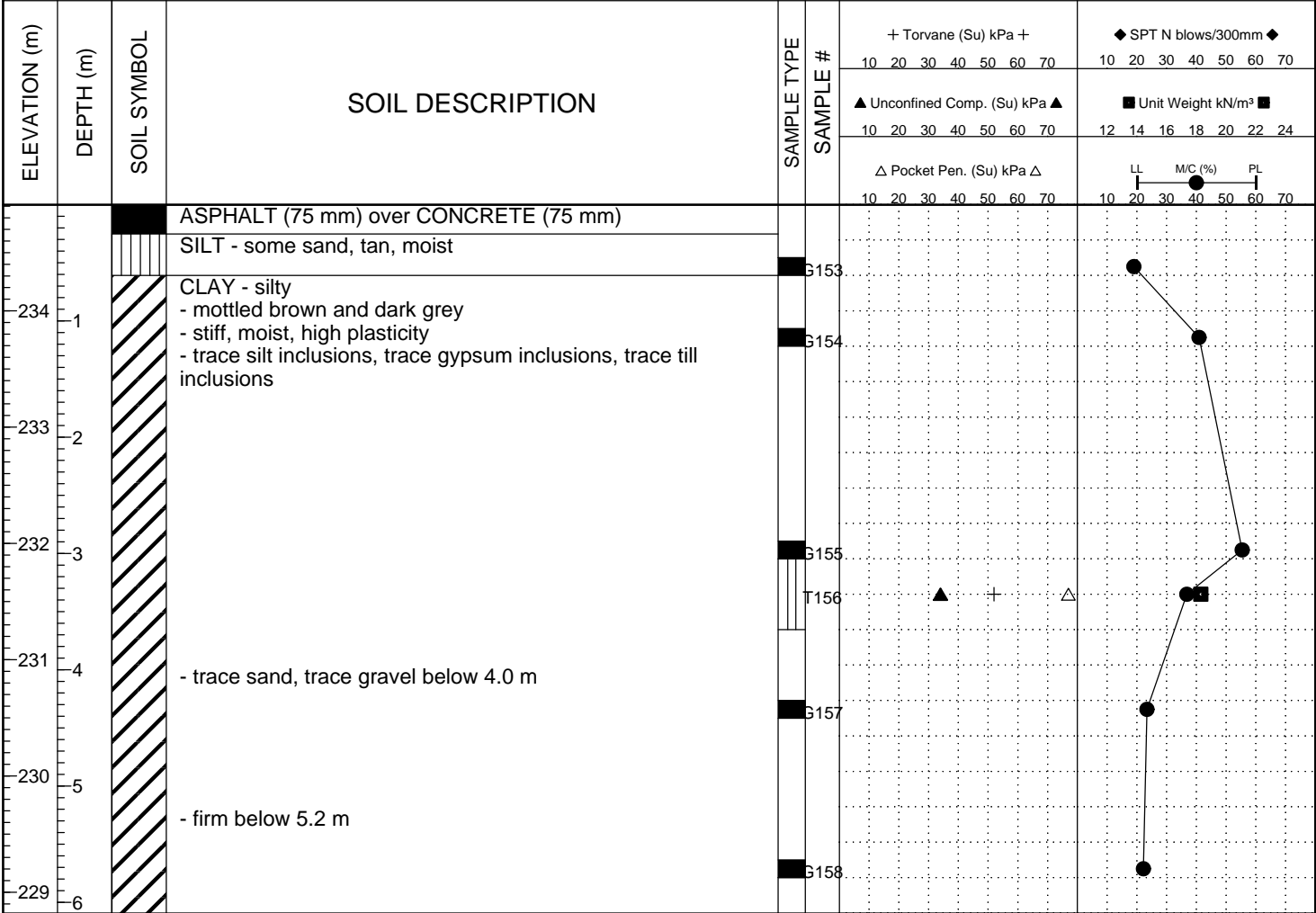

END OF TEST HOLE AT 6.1 m IN CLAY
Notes:
1. No sloughing or seepage observed.
2. Test hole backfilled with auger cuttings.

BH GEOTECH PLOTS - NEW ALT1 RIVERBEND LDS TEST HOLE LOGS.GPJ DRI.GDT 10/12/12

PROJECT: Ferry Road and Riverbend - Contracts 1 & 2		CLIENT: Tetra Tech		TESTHOLE NO: 12-62		
LOCATION: Queen St. Approx. 100 m South of Silver Ave.				PROJECT NO.: 123499		
CONTRACTOR: Paddock Drilling		METHOD: ACKER MP8 125mm dia. SSA		ELEVATION (m): 233.879		
SAMPLE TYPE	GRAB	SHELBY TUBE	SPLIT SPOON	BULK	NO RECOVERY	CORE
BACKFILL TYPE	BENTONITE	GRAVEL	SLOUGH	GROUT	CUTTINGS	SAND

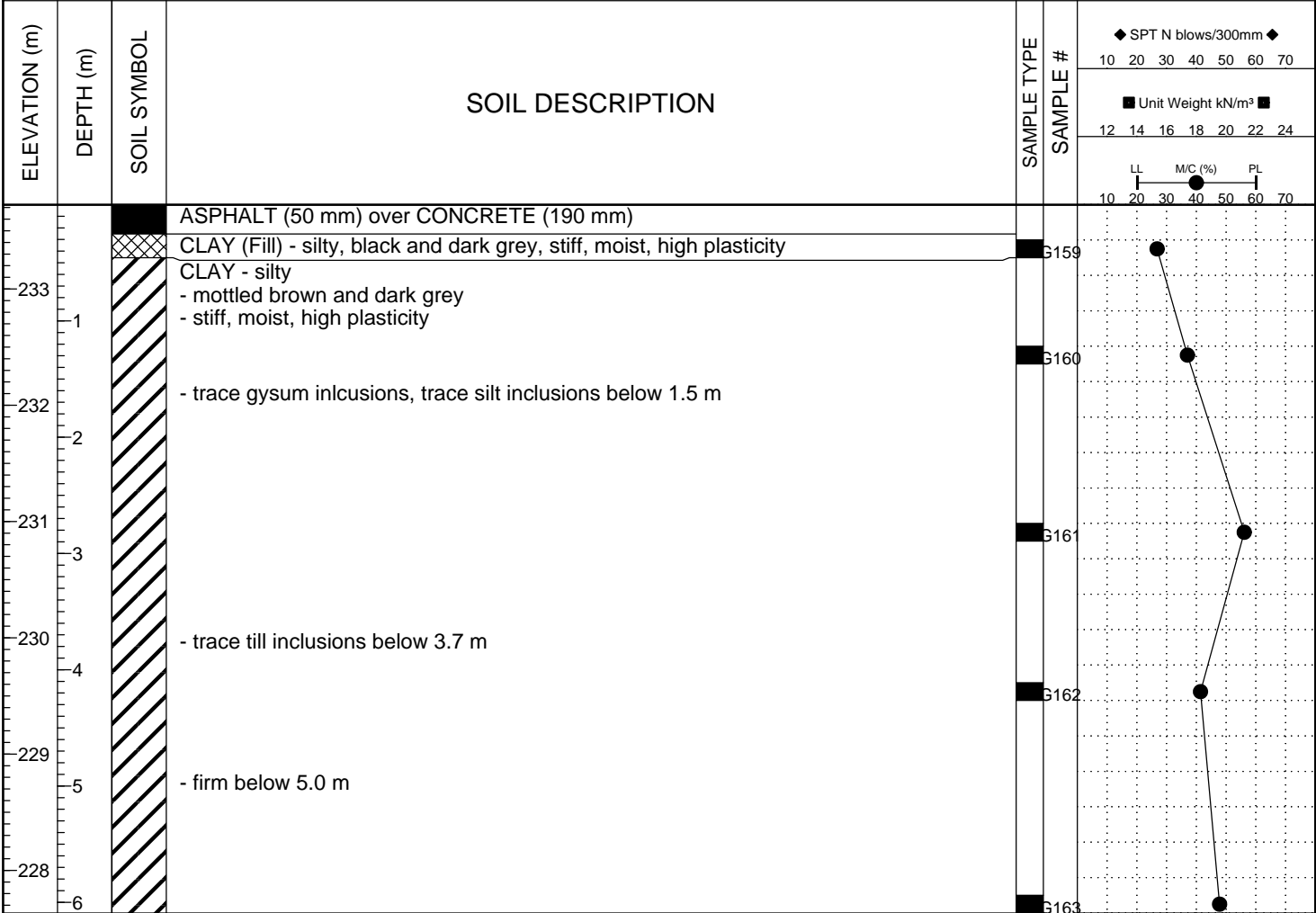

END OF TEST HOLE AT 6.1 m IN CLAY
Notes:
1. No sloughing or seepage observed.
2. Test hole backfilled with auger cuttings.

BH GEOTECH PLOTS -NEWALT1 RIVERBEND LDS TEST HOLE LOGS.GPJ DRI.GDT 10/12/12

PROJECT: Ferry Road and Riverbend - Contracts 1 & 2		CLIENT: Tetra Tech		TESTHOLE NO: 12-63		
LOCATION: Queen St. Approx. 200 m South of Silver Ave.				PROJECT NO.: 123499		
CONTRACTOR: Paddock Drilling		METHOD: ACKER MP8 125mm dia. SSA		ELEVATION (m): 233.952		
SAMPLE TYPE	GRAB	SHELBY TUBE	SPLIT SPOON	BULK	NO RECOVERY	CORE
BACKFILL TYPE	BENTONITE	GRAVEL	SLOUGH	GROUT	CUTTINGS	SAND

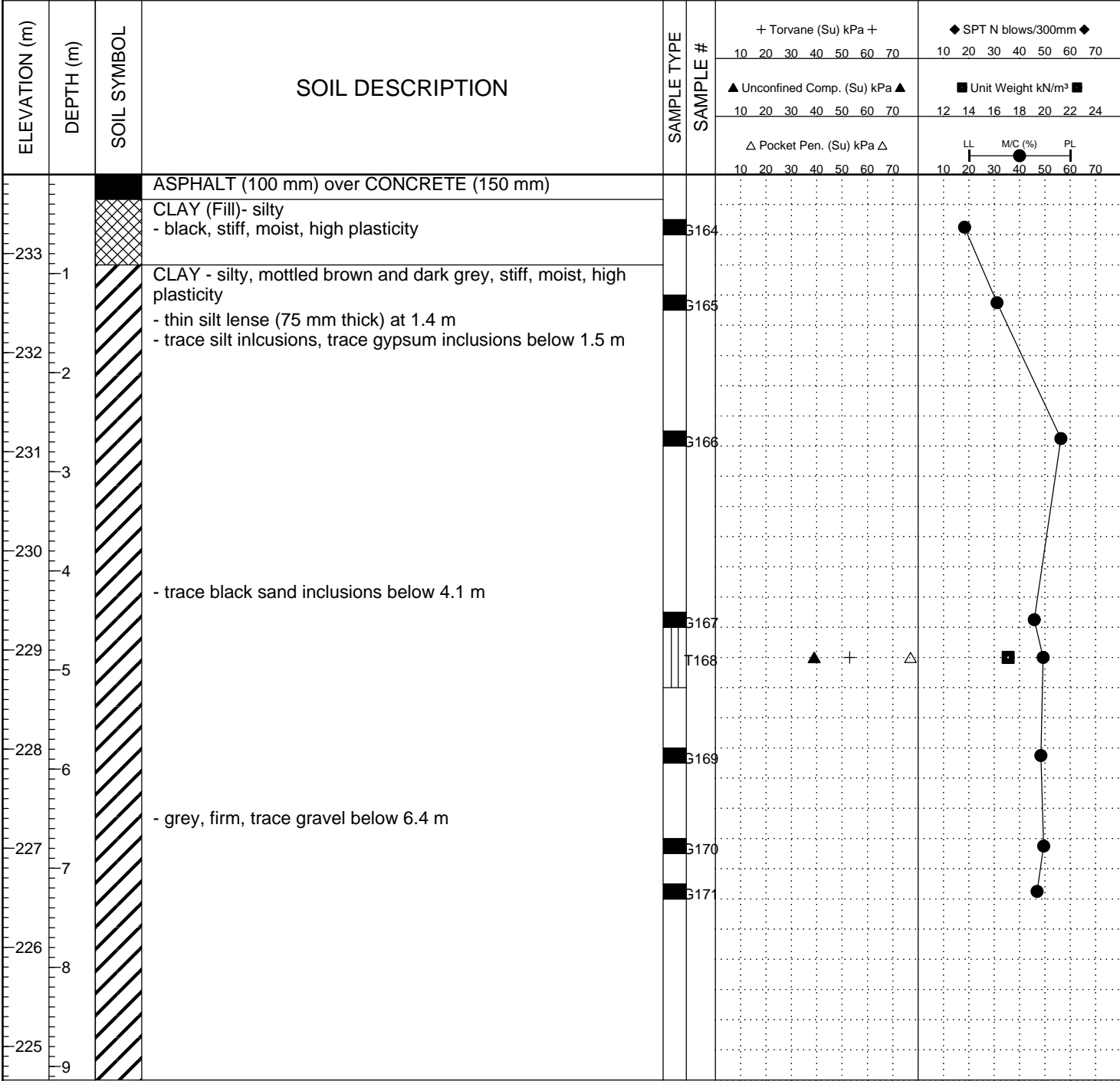

END OF TEST HOLE AT 9.1 m IN CLAY
 Notes:
 1. No sloughing or seepage observed.
 2. Test hole backfilled with auger cuttings.

BH GEOTECH PLOTS -NEW ALT1 RIVERBEND LDS TEST HOLE LOGS.GPJ DRI.GDT 10/12/12

PROJECT: Ferry Road and Riverbend - Contracts 1 & 2		CLIENT: Tetra Tech		TESTHOLE NO: 12-64		
LOCATION: Queen St. at Ness Ave.				PROJECT NO.: 123499		
CONTRACTOR: Paddock Drilling		METHOD: ACKER MP8 125mm dia. SSA		ELEVATION (m): 233.934		
SAMPLE TYPE	GRAB	SHELBY TUBE	SPLIT SPOON	BULK	NO RECOVERY	CORE
BACKFILL TYPE	BENTONITE	GRAVEL	SLOUGH	GROUT	CUTTINGS	SAND

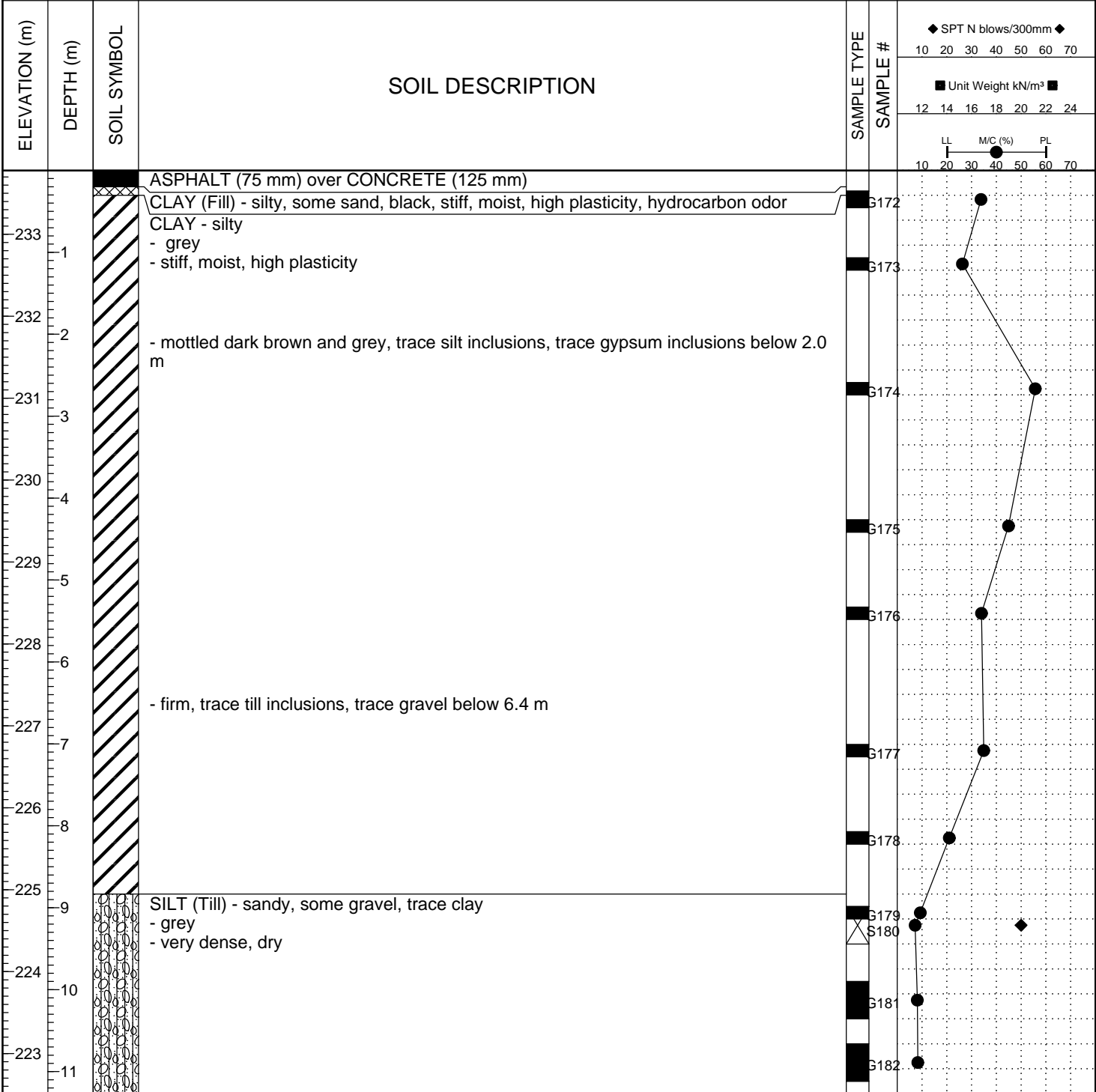

END OF TEST HOLE AT AUGER REFUSAL AT 11.3 m IN SILT TILL
Notes:
1. Refusal on suspected bedrock.
2. No sloughing or seepage observed.
3. Test hole backfilled with auger cuttings.

BH GEOTECH PLOTS - NEW ALT1 RIVERBEND LDS TEST HOLE LOGS.GPJ DRI.GDT 10/12/12

PROJECT: Ferry Road and Riverbend - Contracts 1 & 2		CLIENT: Tetra Tech		TESTHOLE NO: 12-65		
LOCATION: Queen St. Approx. 100 m South of Ness Ave.				PROJECT NO.: 123499		
CONTRACTOR: Paddock Drilling		METHOD: ACKER MP8 125mm dia. SSA		ELEVATION (m): 234.445		
SAMPLE TYPE	GRAB	SHELBY TUBE	SPLIT SPOON	BULK	NO RECOVERY	CORE
BACKFILL TYPE	BENTONITE	GRAVEL	SLOUGH	GROUT	CUTTINGS	SAND

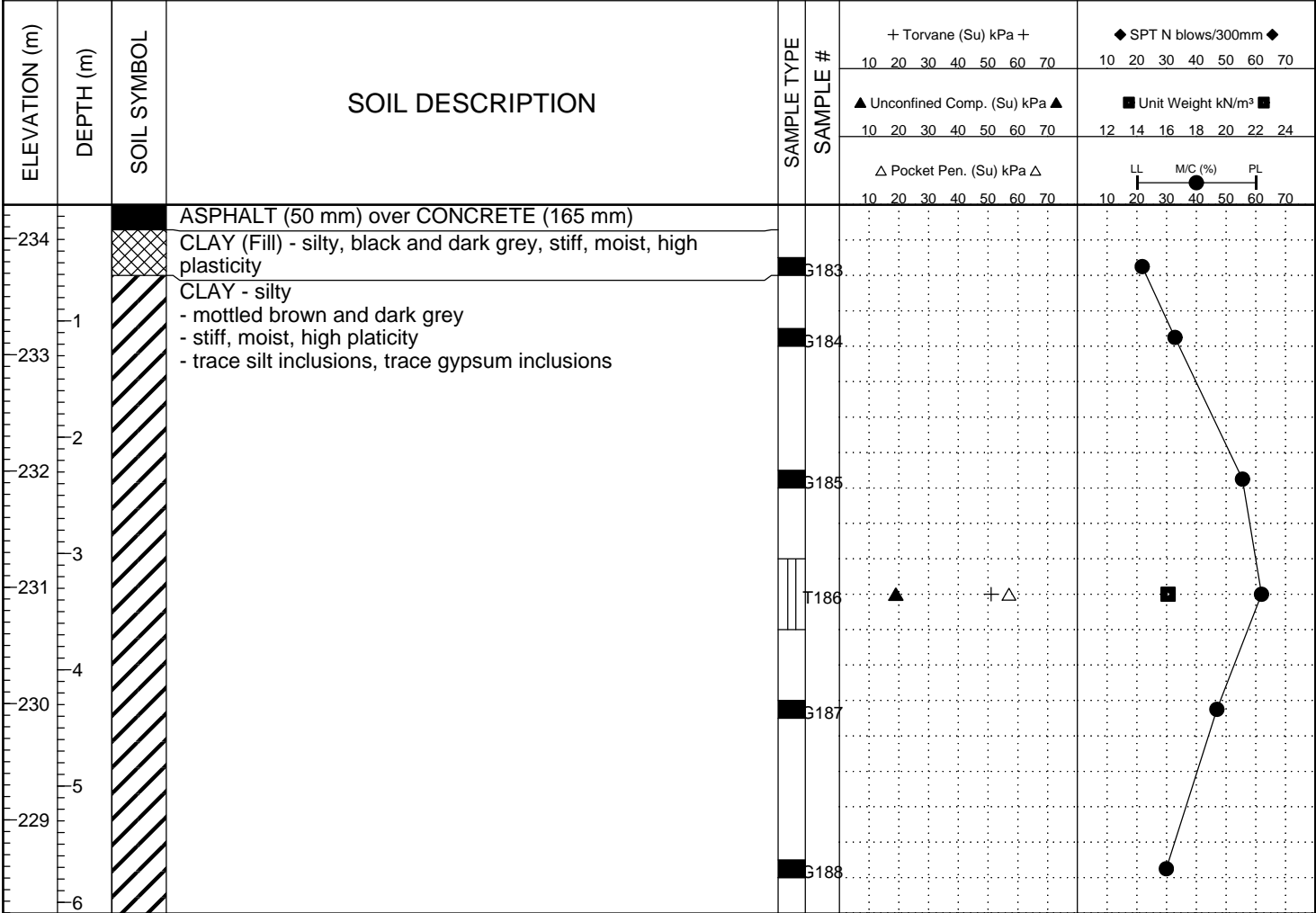

END OF TEST HOLE AT 6.1 m IN CLAY
 Notes:
 1. No sloughing or seepage observed.
 2. Test hole backfilled with auger cuttings.

BH GEOTECH PLOTS -NEW ALT1 RIVERBEND LDS TEST HOLE LOGS.GPJ DRI.GDT 10/12/12

PROJECT: Ferry Road and Riverbend - Contracts 1 & 2		CLIENT: Tetra Tech		TESTHOLE NO: 12-66		
LOCATION: Queen St. Approx. 200 m South of Ness Ave.				PROJECT NO.: 123499		
CONTRACTOR: Paddock Drilling		METHOD: ACKER MP8 125mm dia. SSA		ELEVATION (m): 234.537		
SAMPLE TYPE	GRAB	SHELBY TUBE	SPLIT SPOON	BULK	NO RECOVERY	CORE
BACKFILL TYPE	BENTONITE	GRAVEL	SLOUGH	GROUT	CUTTINGS	SAND

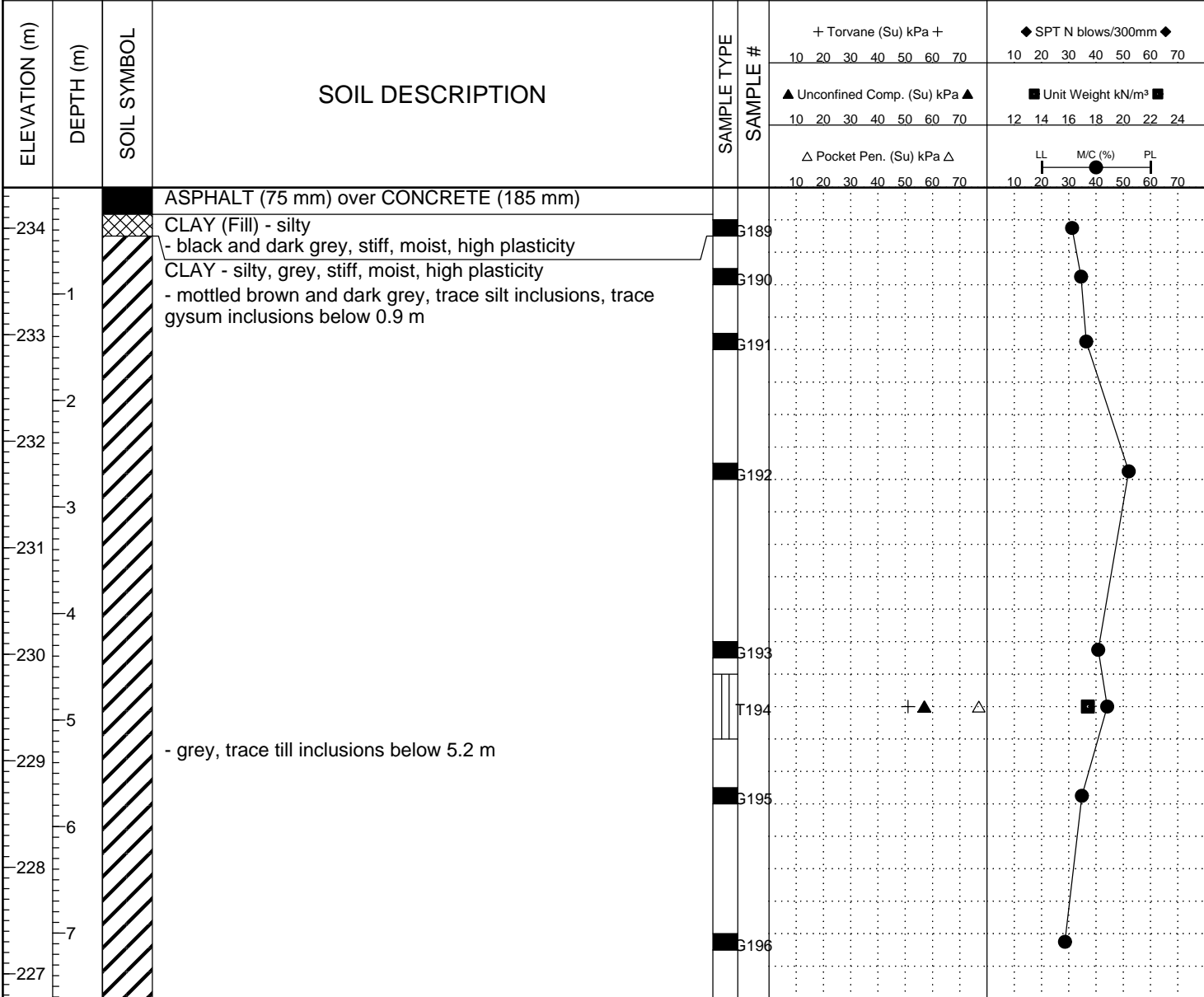

END OF TEST HOLE AT 7.6 m IN CLAY
Notes:
1. No sloughing or seepage observed.
2. Test hole backfilled with auger cuttings.

BH GEOTECH PLOTS - NEW ALT1 RIVERBEND LDS TEST HOLE LOGS.GPJ DRI.GDT 10/12/12

PROJECT: Ferry Road and Riverbend - Contracts 1 & 2		CLIENT: Tetra Tech		TESTHOLE NO: 12-67		
LOCATION: Queen St. Approx. 300 m South of Ness Ave.				PROJECT NO.: 123499		
CONTRACTOR: Paddock Drilling		METHOD: ACKER MP8 125mm dia. SSA		ELEVATION (m): 234.321		
SAMPLE TYPE	GRAB	SHELBY TUBE	SPLIT SPOON	BULK	NO RECOVERY	CORE
BACKFILL TYPE	BENTONITE	GRAVEL	SLOUGH	GROUT	CUTTINGS	SAND

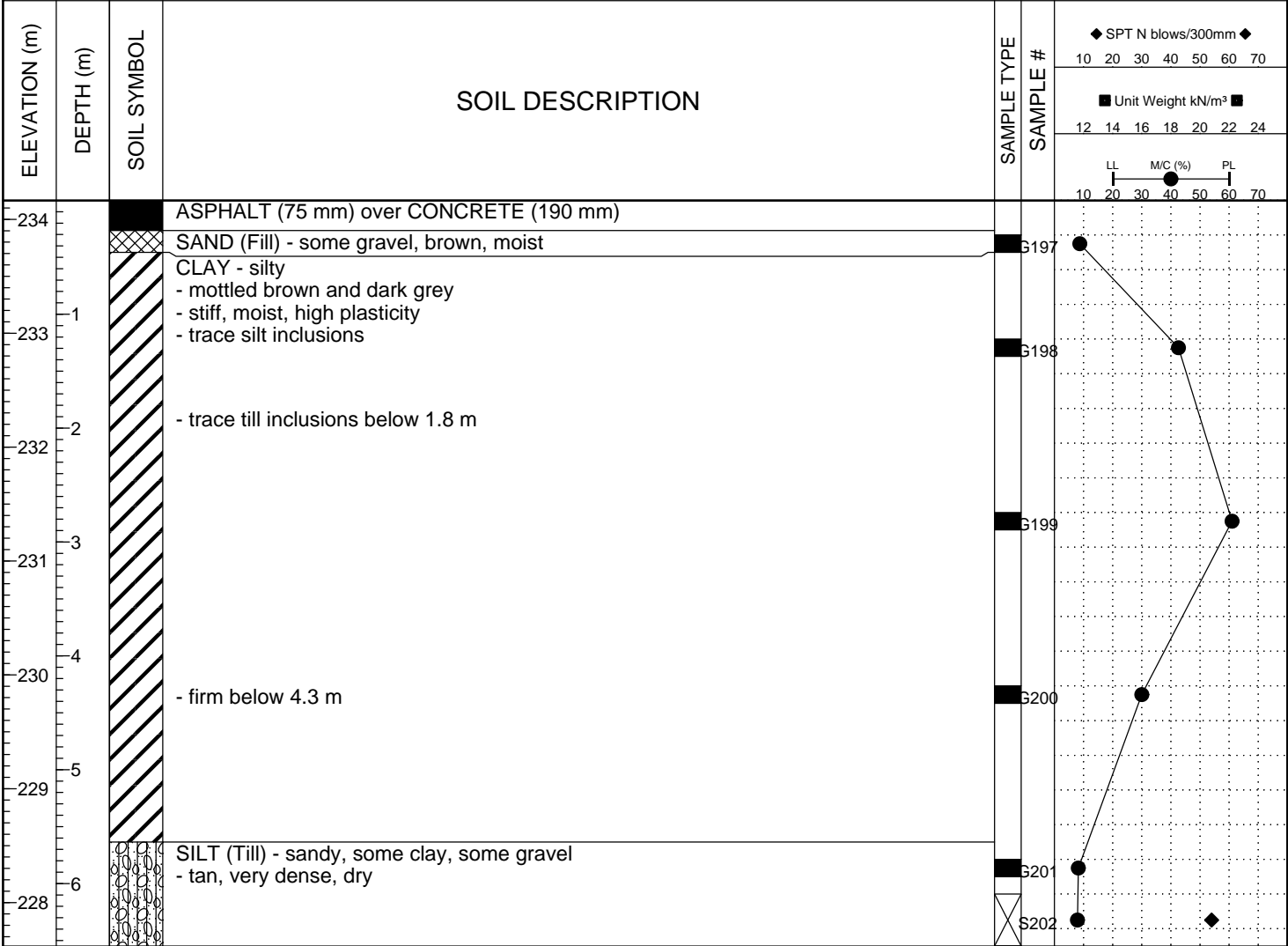

END OF TEST HOLE AT 6.6 m IN SILT TILL
Notes:
1. Trace seepage below 0.3 m from sand fill layer.
2. No sloughing observed.
3. Test hole backfilled with auger cuttings.

BH GEOTECH PLOTS - NEW ALT1 RIVERBEND LDS TEST HOLE LOGS.GPJ DRI.GDT 10/12/12

PROJECT: Ferry Road and Riverbend - Contracts 1 & 2		CLIENT: Tetra Tech		TESTHOLE NO: 12-68		
LOCATION: Queen St. Approx. 400 m South of Ness Ave.				PROJECT NO.: 123499		
CONTRACTOR: Paddock Drilling		METHOD: ACKER MP8 125mm dia. SSA		ELEVATION (m): 234.833		
SAMPLE TYPE	GRAB	SHELBY TUBE	SPLIT SPOON	BULK	NO RECOVERY	CORE
BACKFILL TYPE	BENTONITE	GRAVEL	SLOUGH	GROUT	CUTTINGS	SAND

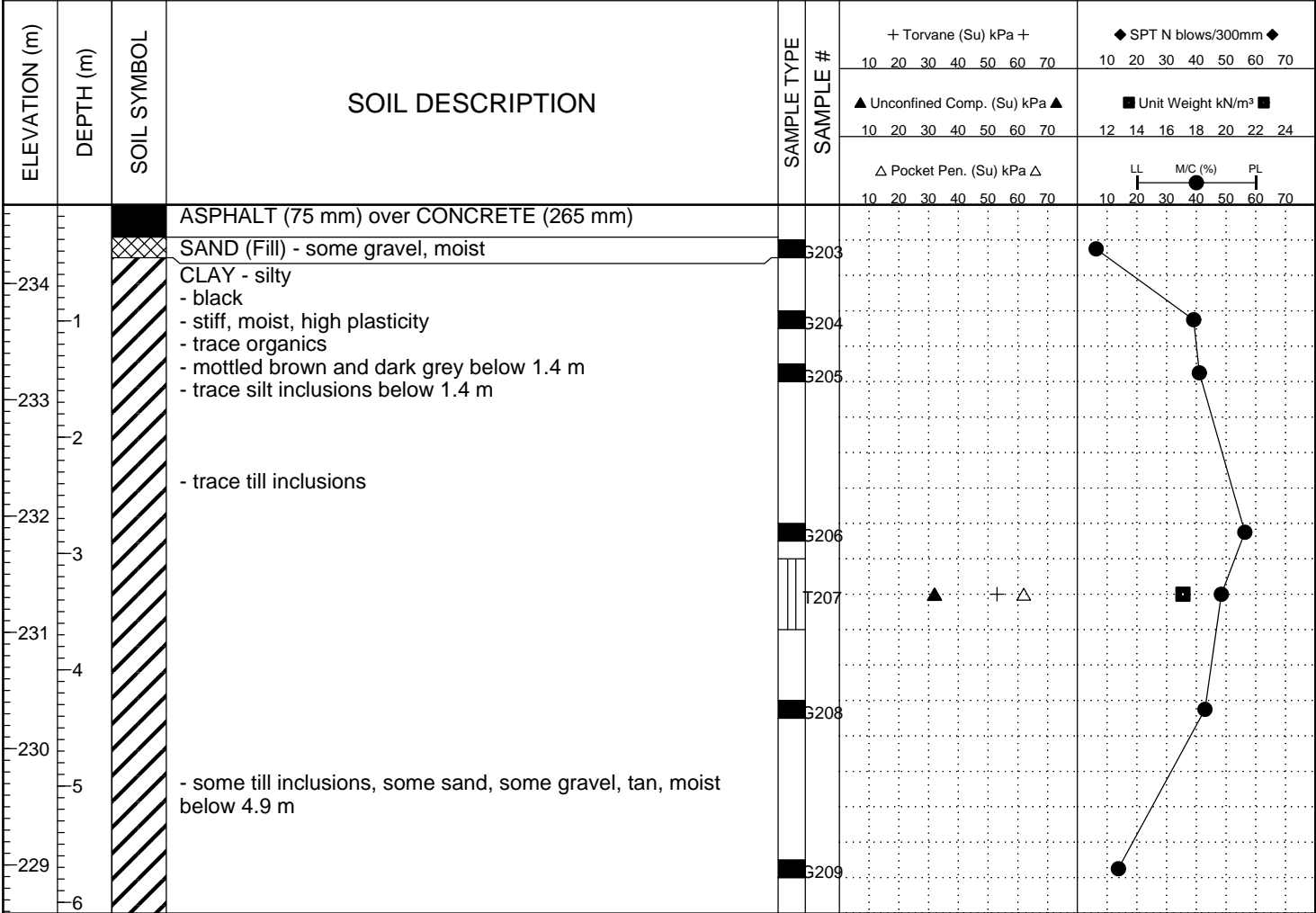

END OF TEST HOLE AT 6.1 m IN CLAY
Notes:
1. No sloughing or seepage observed.
2. Test hole backfilled with auger cuttings.

BH GEOTECH PLOTS -NEW ALT1 RIVERBEND LDS TEST HOLE LOGS.GPJ DRI.GDT 10/12/12

PROJECT: Ferry Road and Riverbend - Contracts 1 & 2		CLIENT: Tetra Tech		TESTHOLE NO: 12-69		
LOCATION: King Edward St. Approx. 300 m South of Ness Ave.				PROJECT NO.: 123499		
CONTRACTOR: Paddock Drilling		METHOD: ACKER MP8 125mm dia. SSA		ELEVATION (m): 235.474		
SAMPLE TYPE	GRAB	SHELBY TUBE	SPLIT SPOON	BULK	NO RECOVERY	CORE
BACKFILL TYPE	BENTONITE	GRAVEL	SLOUGH	GROUT	CUTTINGS	SAND

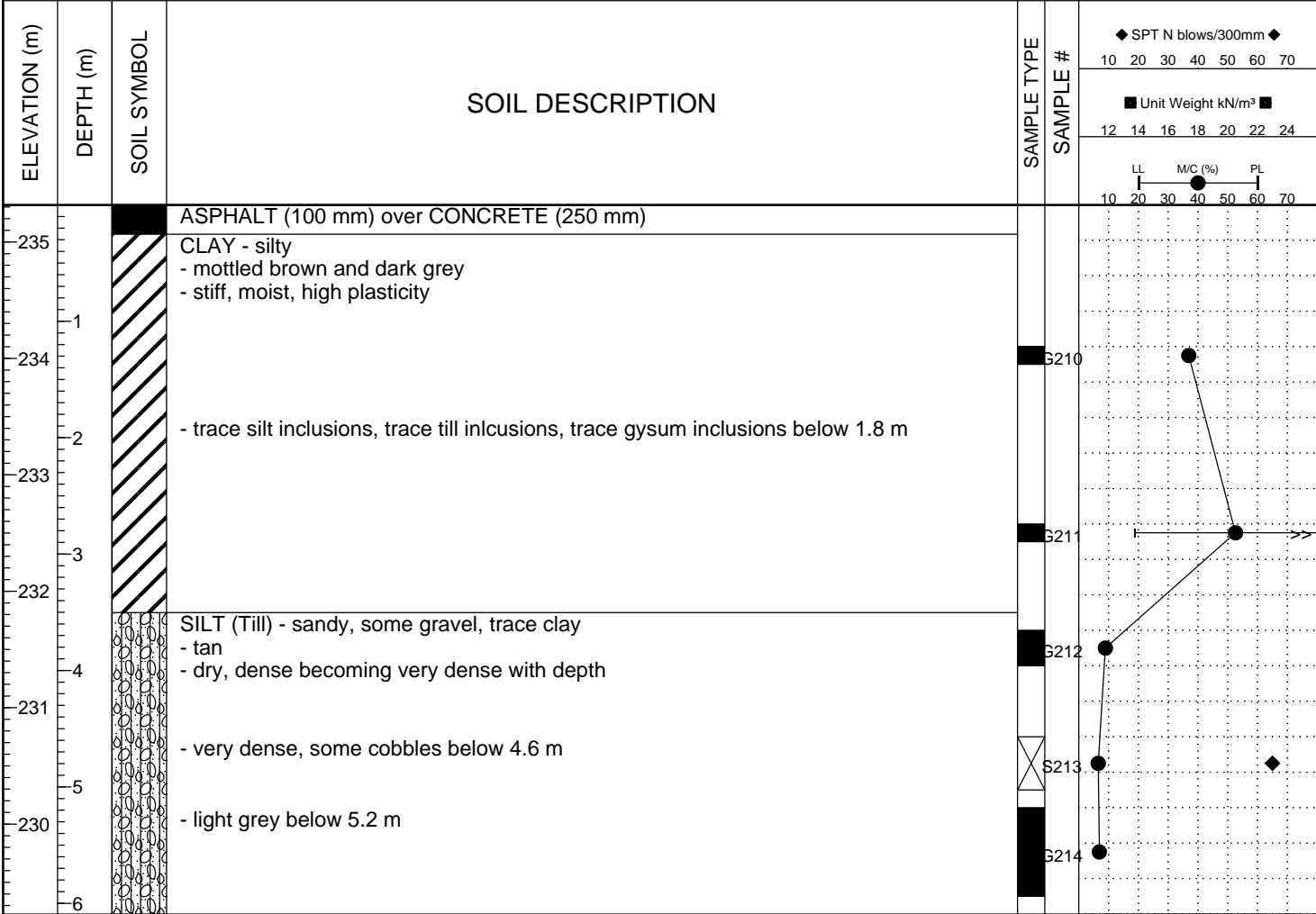

END OF TEST HOLE AT 6.1 m IN SILT TILL
 Notes:
 1. No sloughing or seepage observed.
 2. Test hole backfilled with auger cuttings.

BH GEOTECH PLOTS - NEW ALT1 RIVERBEND LDS TEST HOLE LOGS.GPJ DRI.GDT 10/12/12

PROJECT: Ferry Road and Riverbend - Contracts 1 & 2		CLIENT: Tetra Tech		TESTHOLE NO: 12-70		
LOCATION: King Edward St. Approx. 350 m South of Silver Ave.				PROJECT NO.: 123499		
CONTRACTOR: Paddock Drilling		METHOD: ACKER MP8 125mm dia. SSA		ELEVATION (m): 234.58		
SAMPLE TYPE	GRAB	SHELBY TUBE	SPLIT SPOON	BULK	NO RECOVERY	CORE
BACKFILL TYPE	BENTONITE	GRAVEL	SLOUGH	GROUT	CUTTINGS	SAND

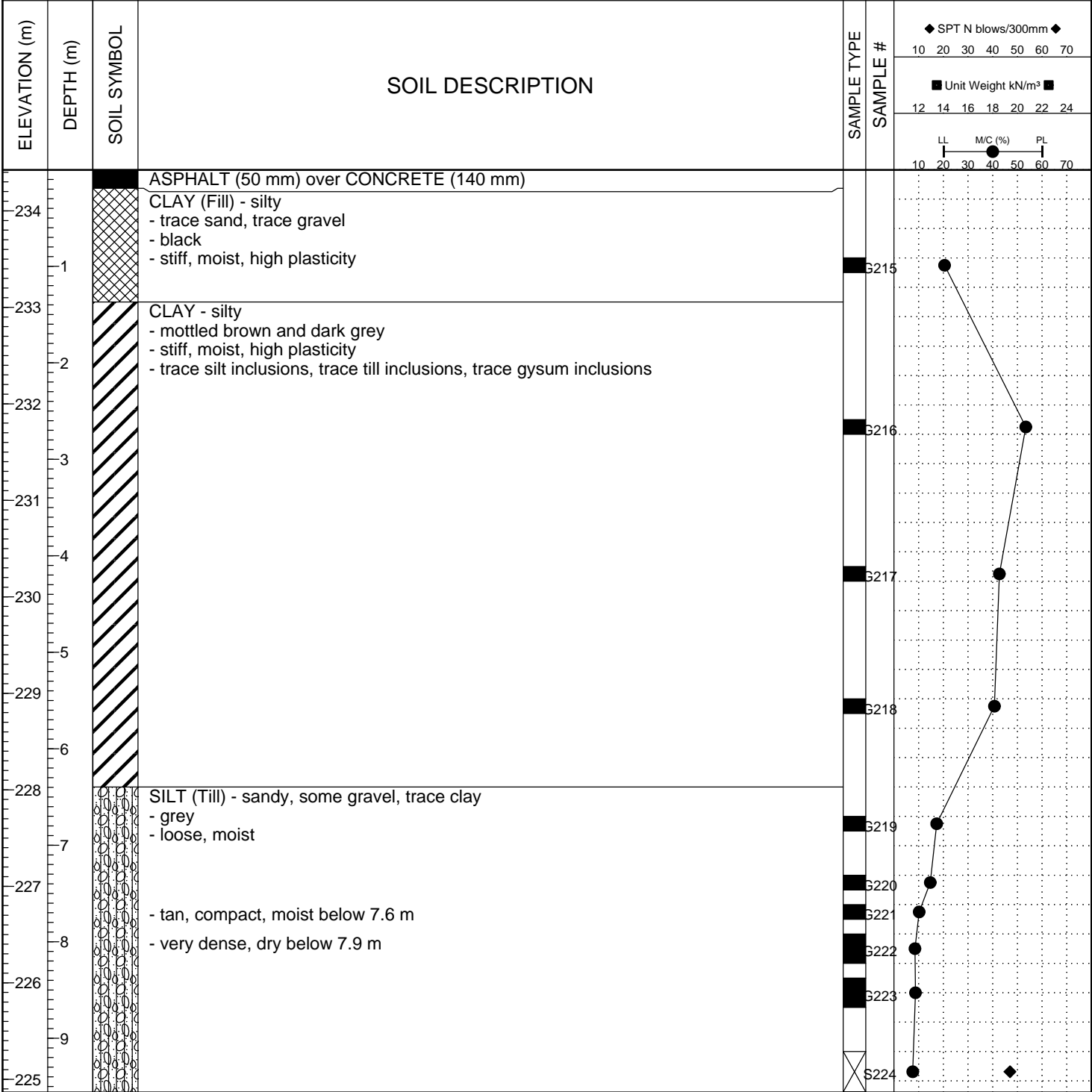

END OF TEST HOLE AT 9.6 m IN SILT TILL
Notes:
1. SPT terminated at 9.6 m. Refused on suspected cobble.
2. No sloughing or seepage observed.
3. Test hole backfilled with auger cuttings.

BH GEOTECH PLOTS-NEWAL-T1 RIVERBEND LDS TEST HOLE LOGS.GPJ DRI.GDT 10/12/12

PROJECT: Ferry Road and Riverbend - Contracts 1 & 2		CLIENT: Tetra Tech		TESTHOLE NO: 12-71		
LOCATION: Kensington St. at Silver Ave.				PROJECT NO.: 123499		
CONTRACTOR: Paddock Drilling		METHOD: ACKER MP8 125mm dia. SSA		ELEVATION (m): 233.483		
SAMPLE TYPE	GRAB	SHELBY TUBE	SPLIT SPOON	BULK	NO RECOVERY	CORE
BACKFILL TYPE	BENTONITE	GRAVEL	SLOUGH	GROUT	CUTTINGS	SAND

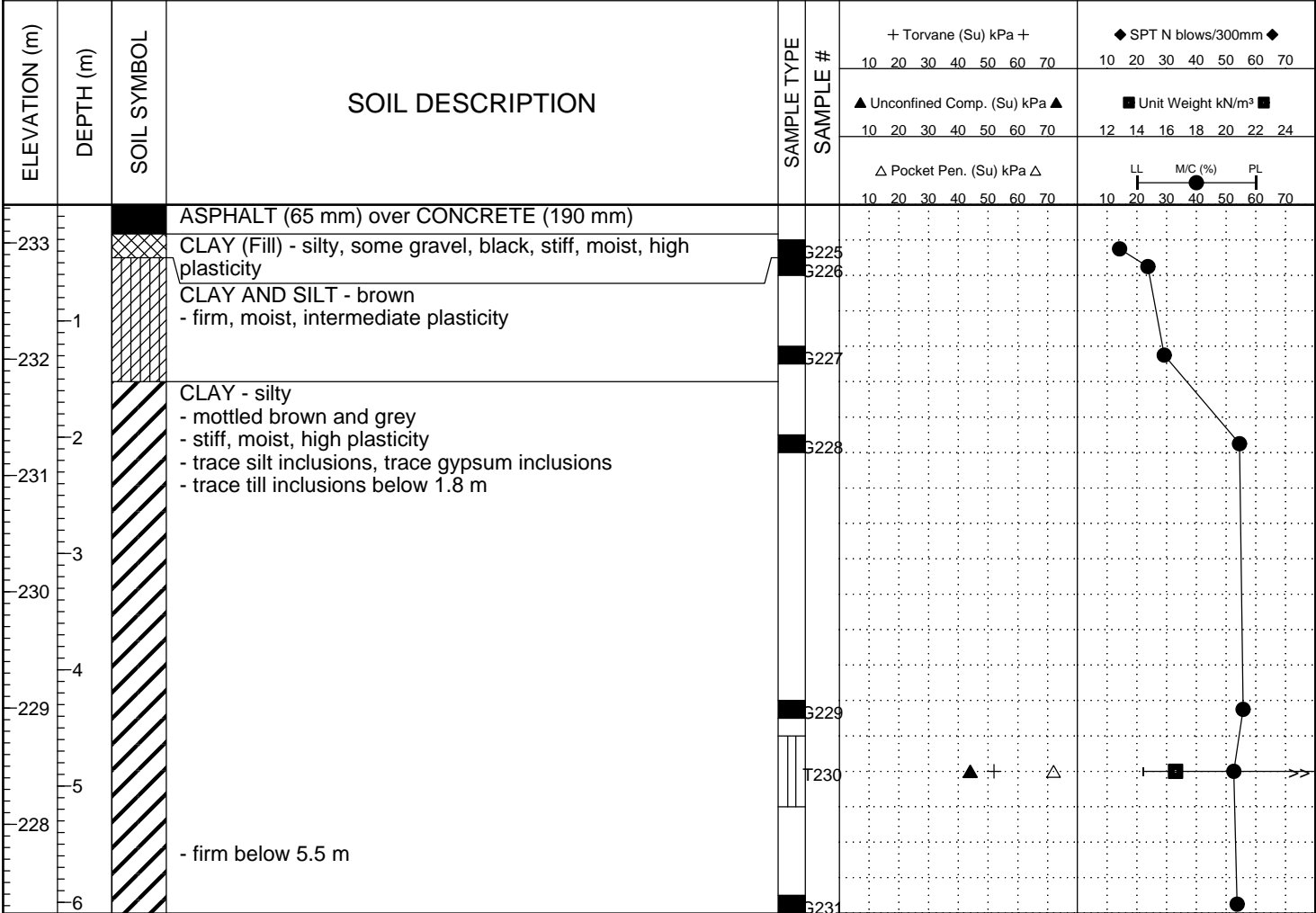

END OF TEST HOLE AT 6.1 m IN CLAY
Notes:
1. No sloughing or seepage observed.
2. Test hole backfilled with auger cuttings.

BH GEOTECH PLOTS -NEW ALT1 RIVERBEND LDS TEST HOLE LOGS.GPJ DRI.GDT 10/12/12

PROJECT: Ferry Road and Riverbend - Contracts 1 & 2		CLIENT: Tetra Tech		TESTHOLE NO: 12-72		
LOCATION: Kensington St. Approx. 100 m South of Silver Ave.				PROJECT NO.: 123499		
CONTRACTOR: Paddock Drilling		METHOD: ACKER MP8 125mm dia. SSA		ELEVATION (m): 233.377		
SAMPLE TYPE	GRAB	SHELBY TUBE	SPLIT SPOON	BULK	NO RECOVERY	CORE
BACKFILL TYPE	BENTONITE	GRAVEL	SLOUGH	GROUT	CUTTINGS	SAND

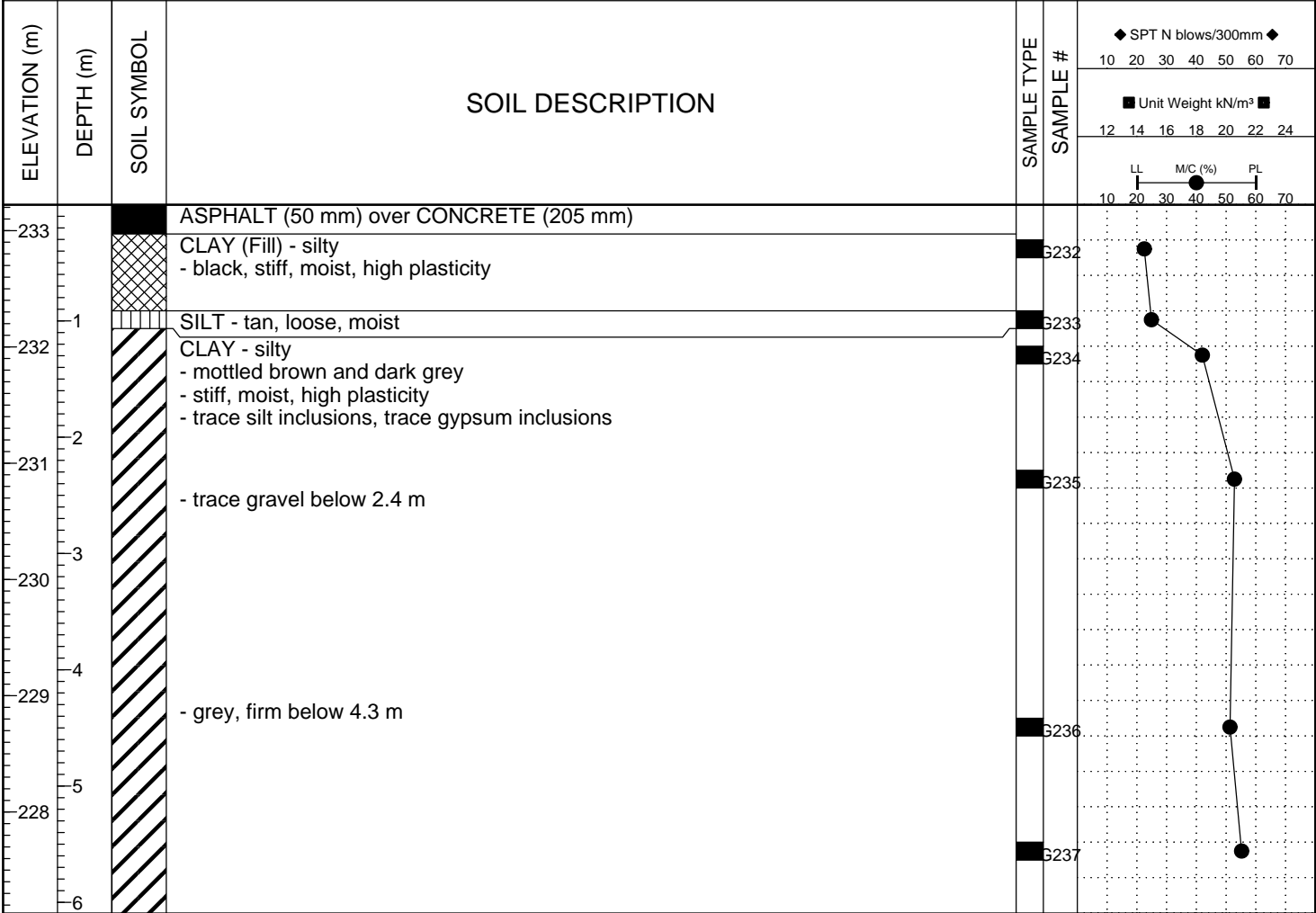

END OF TEST HOLE AT 6.1 m IN CLAY
Notes:
1. No sloughing or seepage observed.
2. Test hole backfilled with auger cuttings.

BH GEOTECH PLOTS - NEW ALT1 RIVERBEND LDS TEST HOLE LOGS.GPJ DRI.GDT 10/12/12

PROJECT: Ferry Road and Riverbend - Contracts 1 & 2		CLIENT: Tetra Tech		TESTHOLE NO: 12-73		
LOCATION: Kensington St. Approx. 200 m South of Silver Ave.				PROJECT NO.: 123499		
CONTRACTOR: Paddock Drilling		METHOD: ACKER MP8 125mm dia. SSA		ELEVATION (m): 233.471		
SAMPLE TYPE	GRAB	SHELBY TUBE	SPLIT SPOON	BULK	NO RECOVERY	CORE
BACKFILL TYPE	BENTONITE	GRAVEL	SLOUGH	GROUT	CUTTINGS	SAND

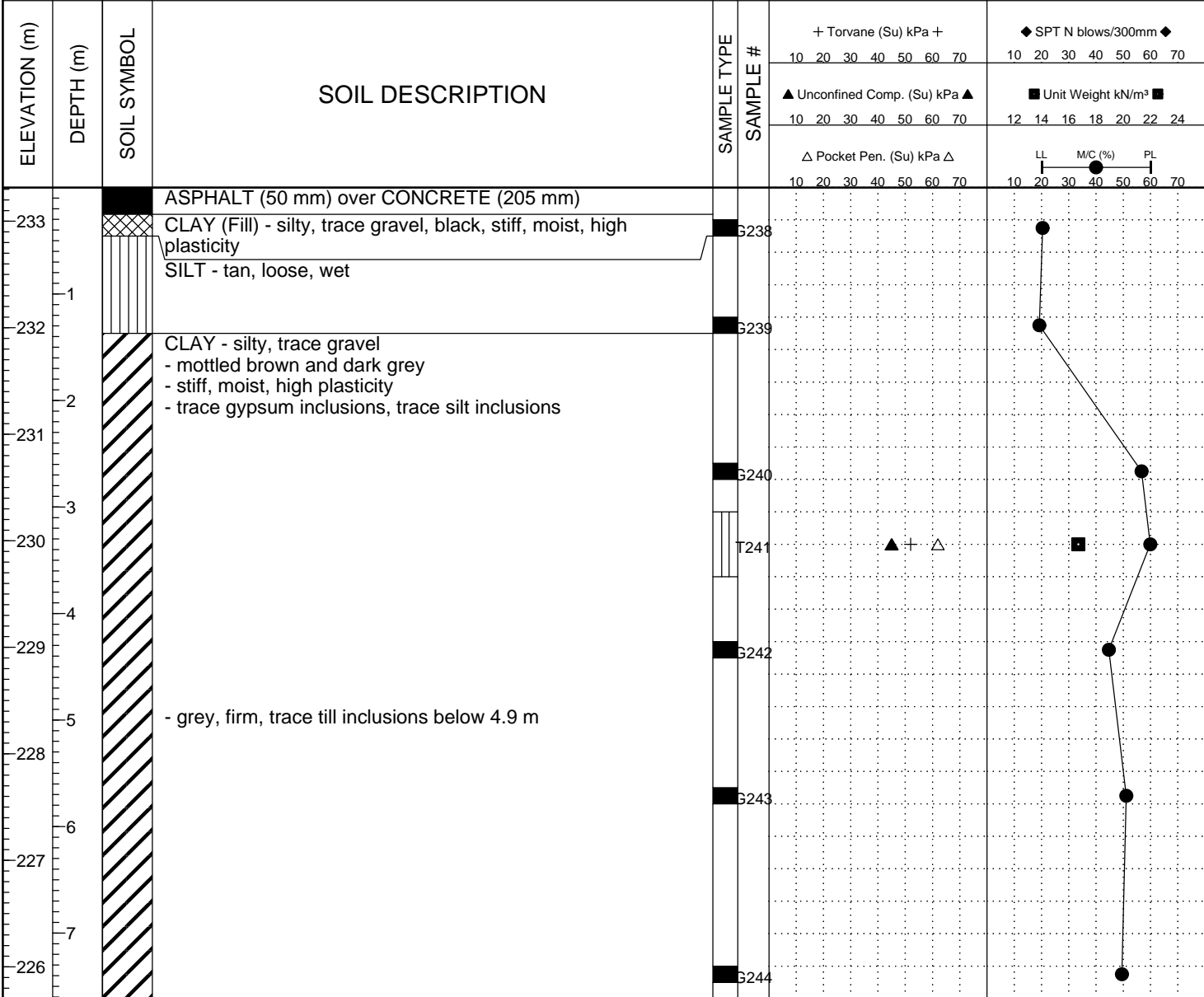

END OF TEST HOLE AT 7.6 m IN CLAY
 Notes:
 1. Trace seepage below 0.5 m from silt layer.
 2. No sloughing observed.
 3. Test hole backfilled with auger cuttings.

BH GEOTECH PLOTS -NEW ALT1 RIVERBEND LDS TEST HOLE LOGS.GPJ DRI.GDT 10/12/12

PROJECT: Ferry Road and Riverbend - Contracts 1 & 2		CLIENT: Tetra Tech		TESTHOLE NO: 12-74		
LOCATION: Kensington St. Approx. 300 m South of Silver Ave.				PROJECT NO.: 123499		
CONTRACTOR: Paddock Drilling		METHOD: ACKER MP8 125mm dia. SSA		ELEVATION (m): 233.53		
SAMPLE TYPE	GRAB	SHELBY TUBE	SPLIT SPOON	BULK	NO RECOVERY	CORE
BACKFILL TYPE	BENTONITE	GRAVEL	SLOUGH	GROUT	CUTTINGS	SAND

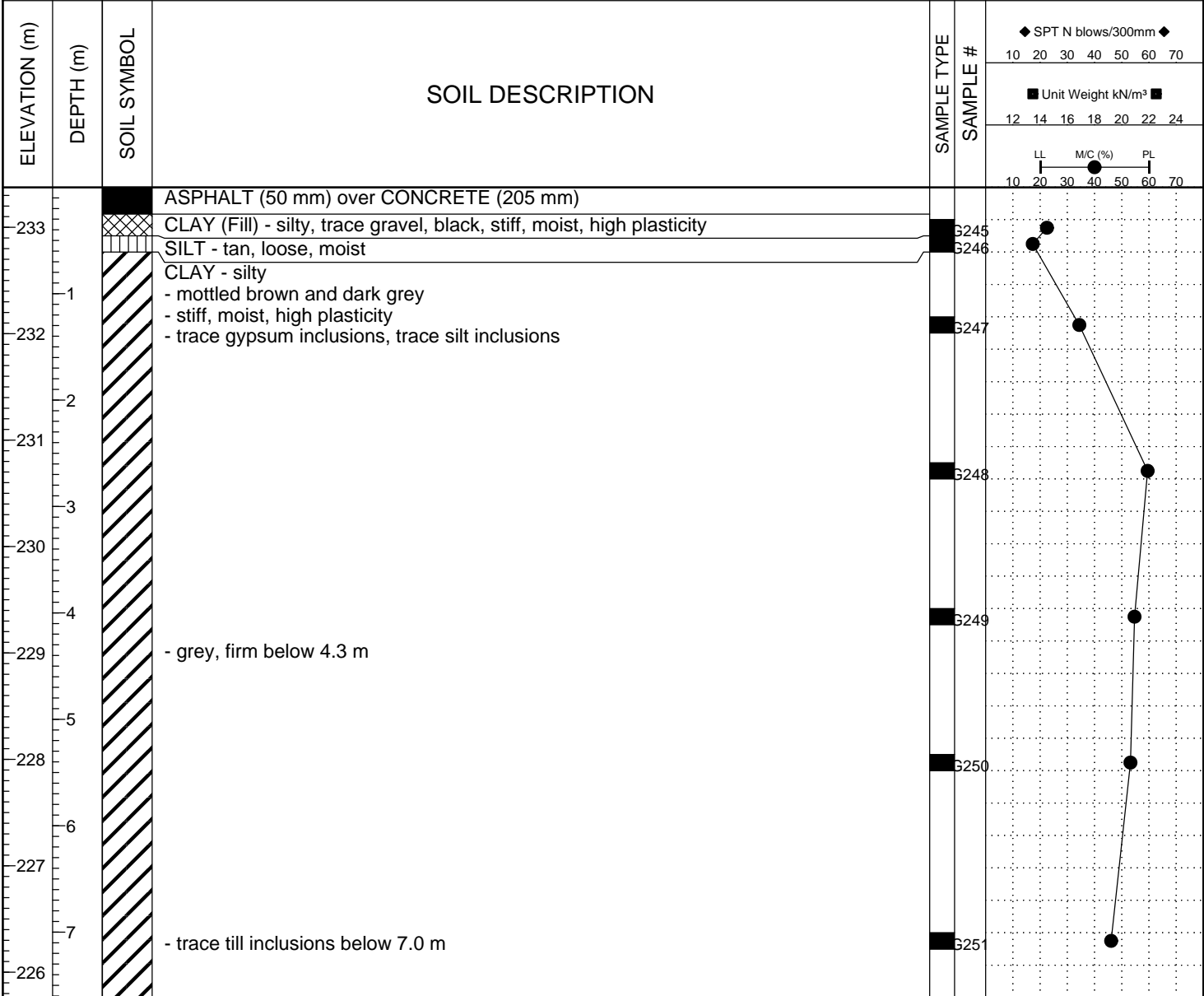

END OF TEST HOLE AT 7.6 m IN CLAY
Notes:
1. No sloughing or seepage observed.
2. Test hole backfilled with auger cuttings.

BH GEOTECH PLOTS - NEW ALT1 RIVERBEND LDS TEST HOLE LOGS.GPJ DRI.GDT 10/12/12

PROJECT: Ferry Road and Riverbend - Contracts 1 & 2		CLIENT: Tetra Tech		TESTHOLE NO: 12-75		
LOCATION: Kensington St. at Ness Ave.				PROJECT NO.: 123499		
CONTRACTOR: Paddock Drilling		METHOD: ACKER MP8 125mm dia. SSA		ELEVATION (m): 233.53		
SAMPLE TYPE	GRAB	SHELBY TUBE	SPLIT SPOON	BULK	NO RECOVERY	CORE
BACKFILL TYPE	BENTONITE	GRAVEL	SLOUGH	GROUT	CUTTINGS	SAND

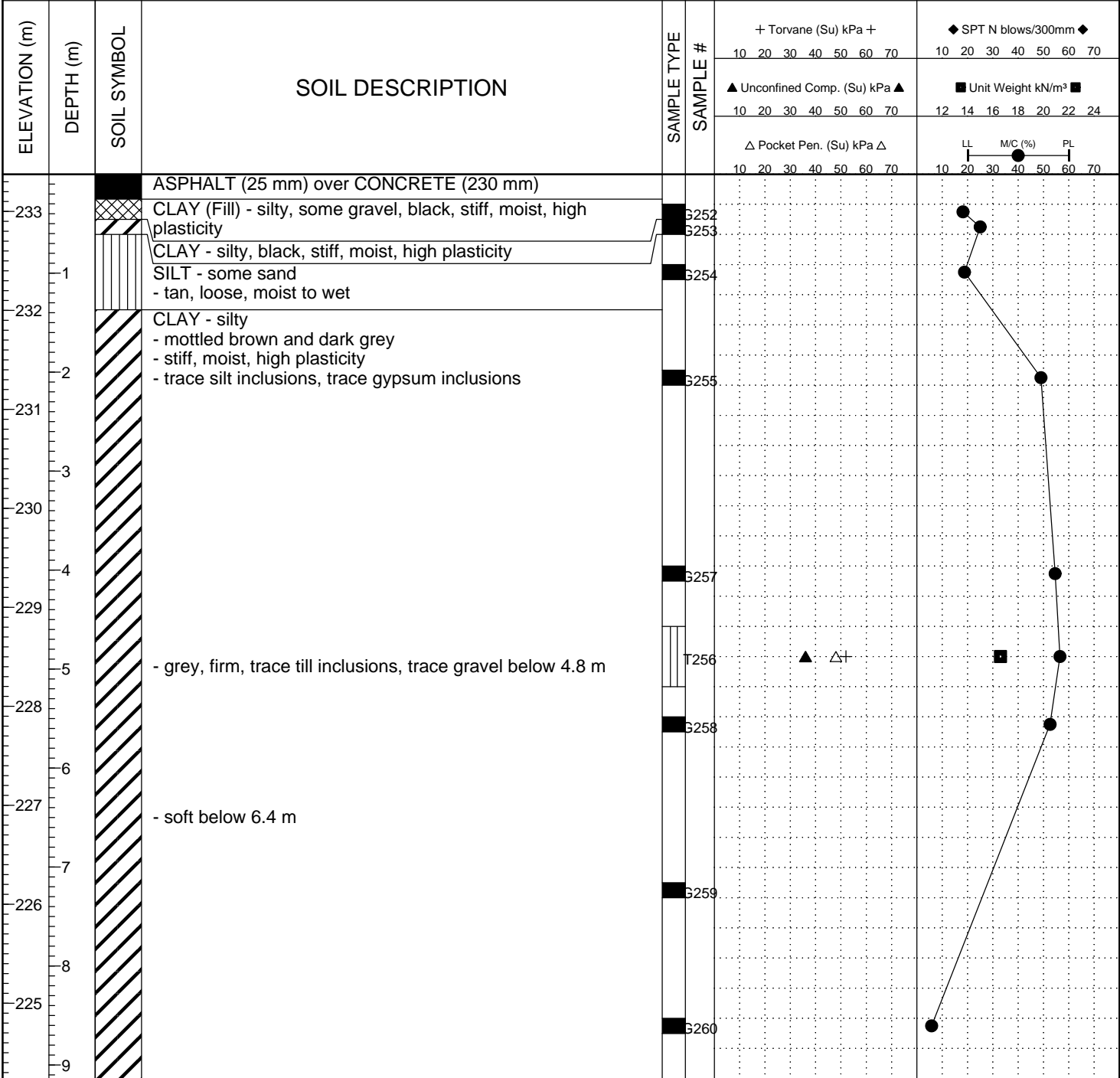

END OF TEST HOLE AT 9.1 m IN CLAY
Notes:
1. No sloughing or seepage observed.
2. Test hole backfilled with auger cuttings.

BH GEOTECH PLOTS -NEW ALT1 RIVERBEND LDS TEST HOLE LOGS.GPJ DRI.GDT 10/12/12

PROJECT: Ferry Road and Riverbend - Contracts 1 & 2		CLIENT: Tetra Tech		TESTHOLE NO: 12-76		
LOCATION: Madison St. Approx. 100 m South of Silver Ave.				PROJECT NO.: 123499		
CONTRACTOR: Paddock Drilling		METHOD: ACKER MP8 125mm dia. SSA		ELEVATION (m): 233.597		
SAMPLE TYPE	GRAB	SHELBY TUBE	SPLIT SPOON	BULK	NO RECOVERY	CORE
BACKFILL TYPE	BENTONITE	GRAVEL	SLOUGH	GROUT	CUTTINGS	SAND

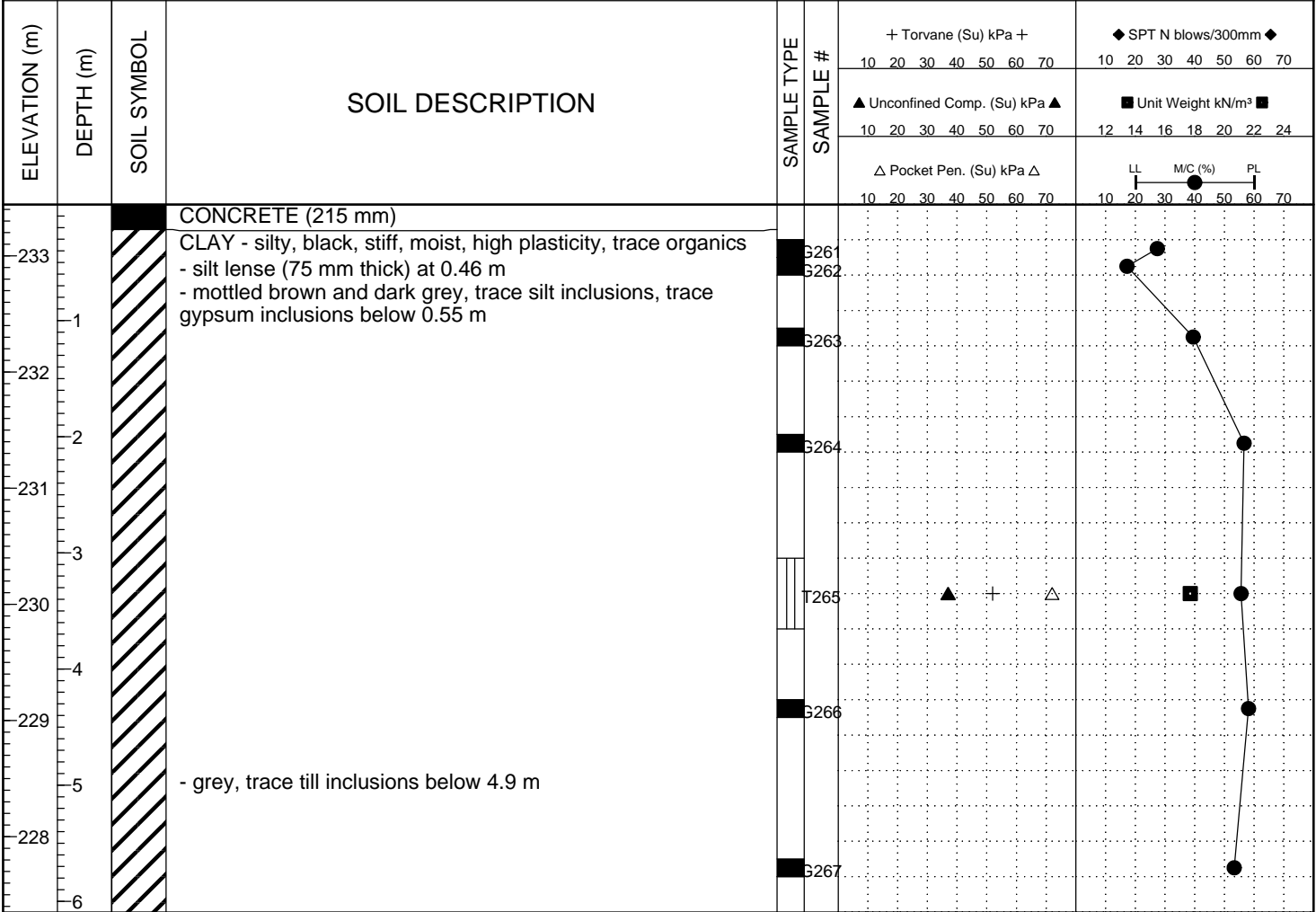

END OF TEST HOLE AT 6.1 m IN CLAY
Notes:
1. No sloughing or seepage observed.
2. Test hole backfilled with auger cuttings.

BH GEOTECH PLOTS -NEW ALT1 RIVERBEND LDS TEST HOLE LOGS.GPJ DRI.GDT 10/12/12

PROJECT: Ferry Road and Riverbend - Contracts 1 & 2		CLIENT: Tetra Tech		TESTHOLE NO: 12-77		
LOCATION: Madison St. Approx. 200 m South of Silver Ave.				PROJECT NO.: 123499		
CONTRACTOR: Paddock Drilling		METHOD: ACKER MP8 125mm dia. SSA		ELEVATION (m): 233.243		
SAMPLE TYPE	GRAB	SHELBY TUBE	SPLIT SPOON	BULK	NO RECOVERY	CORE
BACKFILL TYPE	BENTONITE	GRAVEL	SLOUGH	GROUT	CUTTINGS	SAND

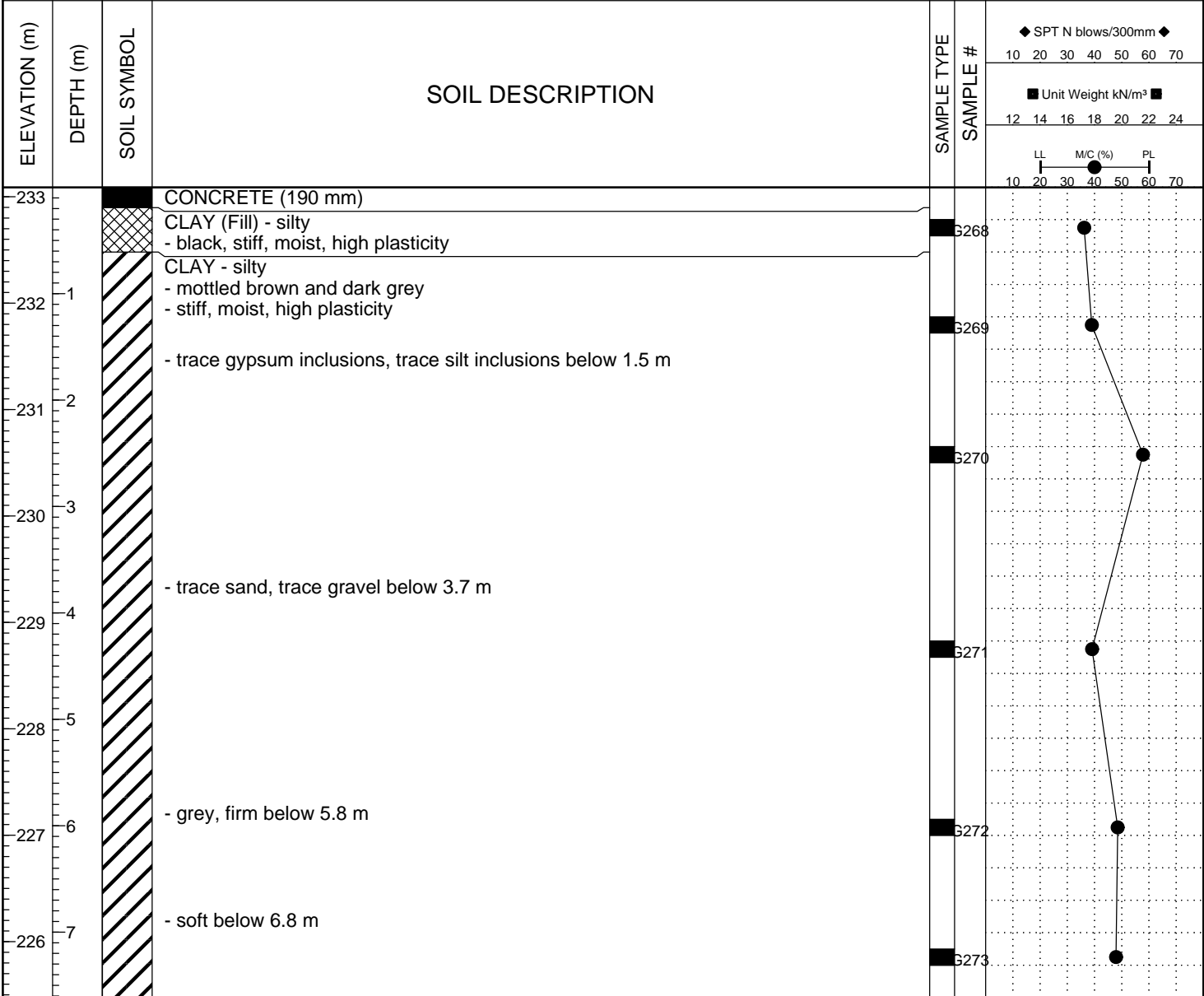

END OF TEST HOLE AT 7.6 m IN CLAY
 Notes:
 1. No sloughing or seepage observed.
 2. Test hole backfilled with auger cuttings.

BH GEOTECH PLOTS - NEW ALT1 RIVERBEND LDS TEST HOLE LOGS.GPJ DRI.GDT 10/12/12

PROJECT: Ferry Road and Riverbend - Contracts 1 & 2		CLIENT: Tetra Tech		TESTHOLE NO: 12-78	
LOCATION: Madison St. Approx. 300 m South of Silver Ave.				PROJECT NO.: 123499	
CONTRACTOR: Paddock Drilling		METHOD: ACKER MP8 125mm dia. SSA		ELEVATION (m): 233.114	
SAMPLE TYPE	GRAB	SHELBY TUBE	SPLIT SPOON	BULK	NO RECOVERY
BACKFILL TYPE	BENTONITE	GRAVEL	SLOUGH	GROUT	CUTTINGS

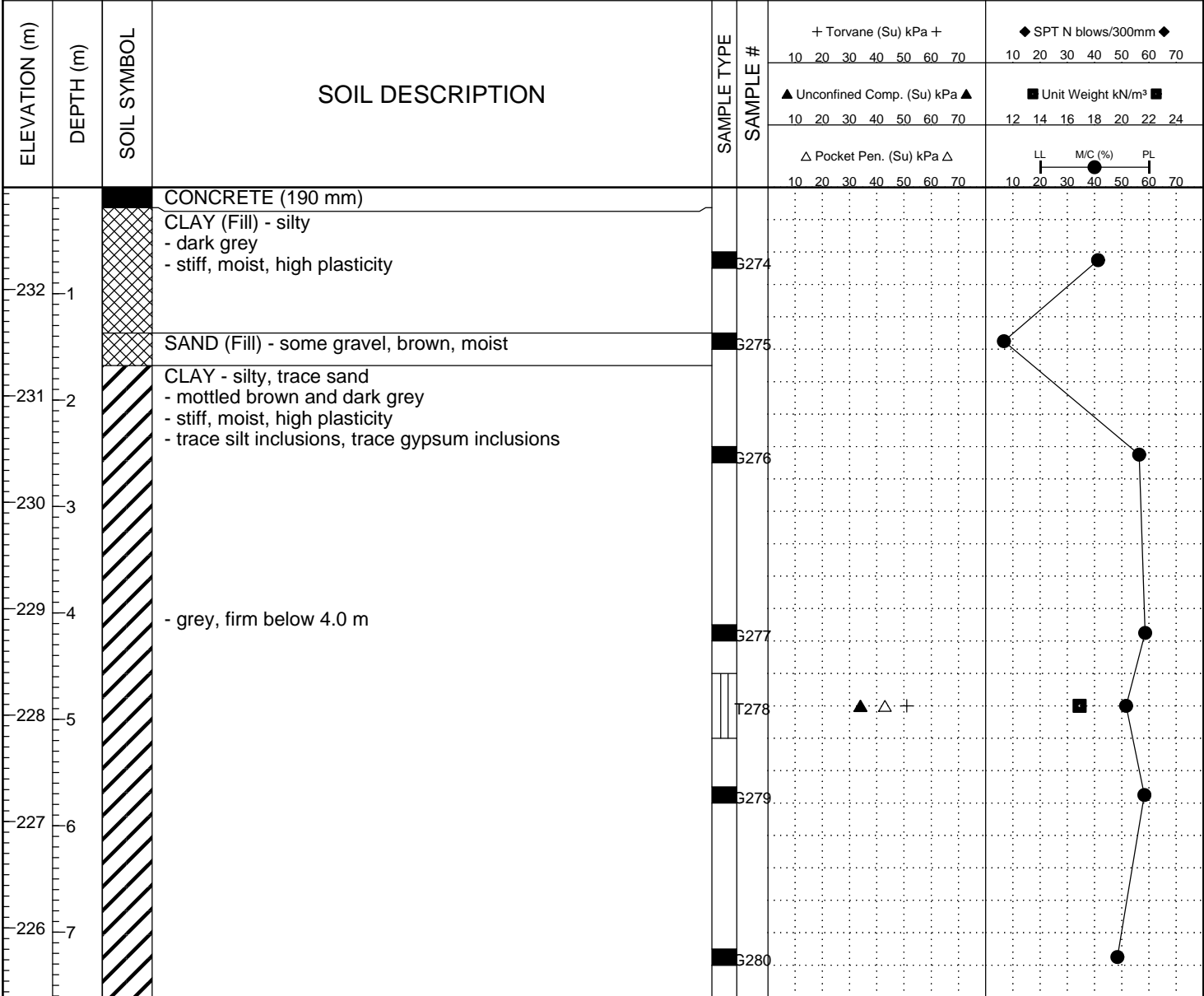

END OF TEST HOLE AT 7.6 m IN CLAY
Notes:
1. No sloughing or seepage observed.
2. Test hole backfilled with auger cuttings.

BH GEOTECH PLOTS - NEW ALT1 RIVERBEND LDS TEST HOLE LOGS.GPJ DRI.GDT 10/12/12

PROJECT: Ferry Road and Riverbend - Contracts 1 & 2		CLIENT: Tetra Tech		TESTHOLE NO: 12-79		
LOCATION: Madison St. at Ness Ave.				PROJECT NO.: 123499		
CONTRACTOR: Paddock Drilling		METHOD: ACKER MP8 125mm dia. SSA		ELEVATION (m): 233.543		
SAMPLE TYPE	GRAB	SHELBY TUBE	SPLIT SPOON	BULK	NO RECOVERY	CORE
BACKFILL TYPE	BENTONITE	GRAVEL	SLOUGH	GROUT	CUTTINGS	SAND

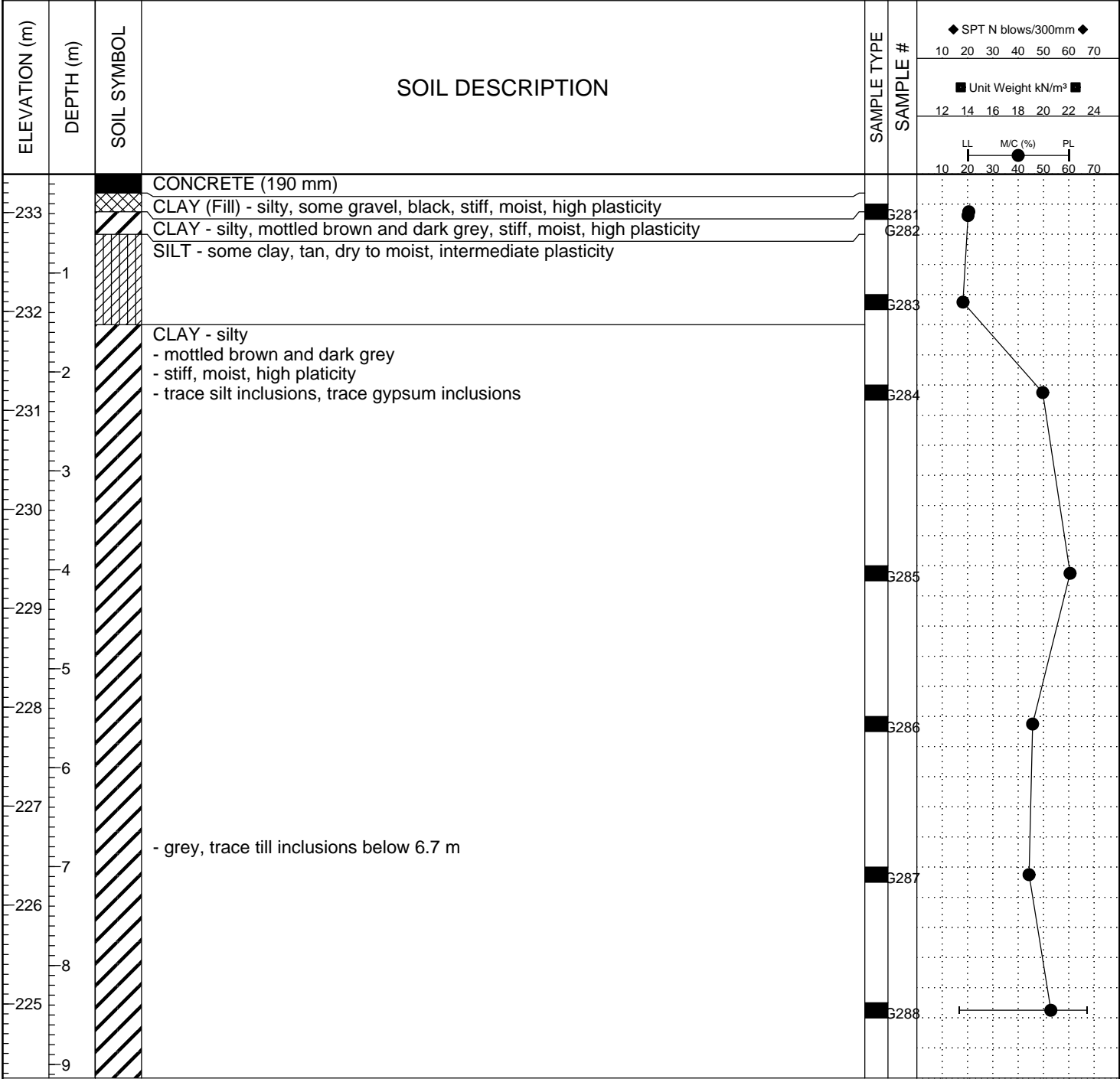

END OF TEST HOLE AT 9.1 m IN CLAY
Notes:
1. No sloughing or seepage observed.
2. Test hole backfilled with auger cuttings.

BH GEOTECH PLOTS -NEW ALT1 RIVERBEND LDS TEST HOLE LOGS.GPJ DRI.GDT 10/12/12