

DRAWING SYMBOL LEGEND

- EXISTING DOORS
- NEW DOORS - SEE TYPES
- EXISTING WALLS
- NEW AUTOMATIC DOOR OPERATORS - SEE DWG A3.0, HARDWARE SCHEDULE & ELEC. DWGS.
- NEW WALL CONSTRUCTION TYPE

NOTE: TYPICAL FOR ALL SOLID WALLS SHOWN UNLESS NOTED OTHERWISE. DIMENSIONS ARE FOR NEW WALL CONSTRUCTION TO U/S OF STRUCTURE UNLESS OTHERWISE INDICATED. SEE REFLECTED CEILING PLAN FOR ANY BULKHEADS.

- INTERIOR ELEVATION SYMBOL
- DRAWING NOTE
- WINDOW TYPE

WALL TYPES LEGEND

- TYPE A: NEW 5/8" GYPSUM BOARD B/S NEW 3 5/8" STEEL STUDS @ 16" O.C. PARTITIONS TO RUN TO U/S OF STEEL TRUSS @ APPROX 17'-4" AFF.
- TYPE B: NEW 5/8" GYPSUM BOARD B/S NEW 6" STEEL STUDS @ 16" O.C. PARTITIONS TO RUN TO U/S OF STEEL TRUSS @ APPROX 17'-4" AFF.
- TYPE C: NEW 5/8" GYPSUM BOARD B/S NEW 3 5/8" STEEL STUDS @ 16" O.C. SOUND ATTENUATION BATT TO 10'-0" PARTITIONS TO RUN TO U/S OF STEEL TRUSS @ APPROX 17'-4" AFF.
- TYPE D: NEW 5/8" GYPSUM BOARD B/S NEW 3 5/8" STEEL STUDS @ 16" O.C. PARTITIONS @ APPROX 10'-6" AFF.
- TYPE E: NEW 5/8" GYPSUM BOARD B/S NEW 3 5/8" STEEL STUDS @ 16" O.C. PARTITIONS TO RUN 9'-6"

- ### DRAWING NOTES
- 4 FT. HIGH BLACK PVC CORNER GUARDS REQUIRED. 2" WIDE.
 - RECESS IN WALL FOR DISPLAY. REFER TO ELEVATION.
 - NEW WINDOW BLINDS REQUIRED ON MAIN GALLERY WINDOWS AND DOOR PANELS WITH GLASS. REFER TO FINISH & WINDOW SCHEDULE FOR SPECIFICATIONS. SITE VERIFY.
 - WINDOW FILM (WF-1) REQUIRED ON INTERIOR POOL WINDOWS & DOORS AS INDICATED ON ELEVATIONS. WINDOW FILM TO BE MACTAC DUSTED GLASS FINISH. PROVIDE SAMPLE TO CONTRACT ADMINISTRATOR FOR APPROVAL PRIOR TO ORDERING.
 - BLOCKING AS REQUIRED IN WALL FOR SUPPORT FOR NEW H.M DOOR FRAMES. AND WASHROOM ACCESSORIES.
 - UV WINDOW FILM (WF-2) REQUIRED ON LOBBY WINDOWS. UV FILM TO BE VISTA WINDOW FILM TO PROVIDE 99% UV REJECTION. APPLIED TO INTERIOR SIDE OF LOBBY WINDOWS.
 - CONTRACTOR TO PATCH AND REPAIR ANY EXISTING DRYWALL DAMAGE. MAKE SMOOTH TO RECEIVE NEW FINISHES.
 - EXISTING WINDOW BLINDS TO REMAIN.
 - ALL EXISTING PICTURE ANCHORS/SCREWS ON WALLS ABOVE WINDOWS TO REMAIN.
 - PLYWOOD BLOCKING REQUIRED IN WALLS INDICATED FOR HANGING OF VARIOUS WALL PAINTINGS. INSTALL AT HEIGHT BETWEEN 4'-6" AND 7'-0" HIGH. CONFIRM HEIGHT AND LOCATIONS ON SITE.
 - BLOCKING REQUIRED IN WALLS INDICATED FOR INFORMATION DESK GATE.
 - EXISTING ALUMINUM GUIDE RAIL TO REMAIN.

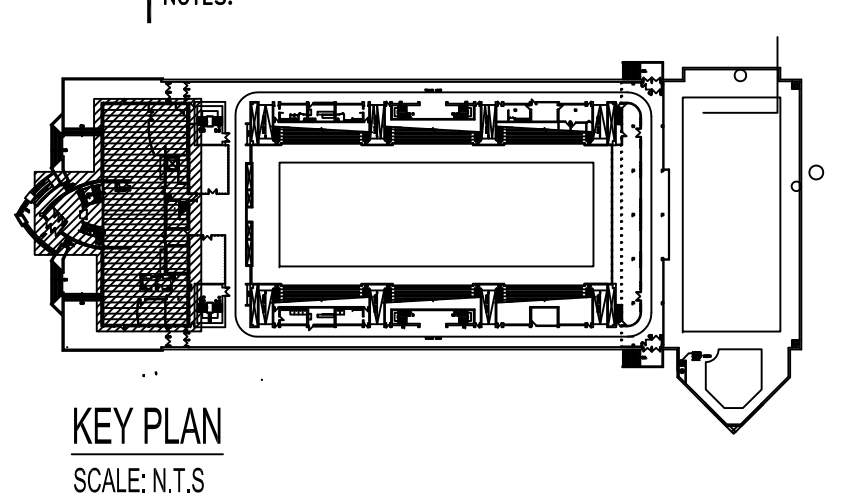

THESE DRAWINGS SHALL NOT BE SCALED. CONSULT WITH CONTRACT ADMINISTRATOR ON ANY CONCERNS.

SUBMISSION OF SITE MARK-UPS, AS-BUILTS, OPERATING & MAINTENANCE MANUALS AND OTHER SUPPORTING DOCUMENTS TO CONTRACT ADMINISTRATOR ARE MANDATORY AT THE COMPLETION OF THIS PROJECT.

THE CONTRACTOR SHALL VISIT THE SITE AND SATISFY ONESELF ALL DIMENSIONS, DATUM, AND DETAILED INFORMATION SHOWN ARE CORRECT.

THE CONTRACTOR IS TO REVIEW AND COORDINATE ALL ARCHITECTURAL, STRUCTURAL, MECHANICAL AND ELECTRICAL DRAWINGS FOR ADDITIONAL OPENINGS THROUGH FLOORS, WALLS, AND CEILINGS FOR DUCTS, PIPES & ELECTRICAL RISERS AND ALL OPENINGS NOT SHOWN ON DRAWINGS.

ALL OPENINGS THROUGH FIRE ASSEMBLIES INCLUDING FLOORS AND CEILINGS ARE TO BE FIRE STOPPED AND SEALED WITH ULC APPROVED FIRE STOPPING TO MAINTAIN THE INTEGRITY OF THE FIRE SEPARATION, AND PROVIDE A SMOKE-TIGHT BARRIER.

ALL PRODUCTS AND MATERIALS TO BE USED AND INSTALLED SHALL CONFORM WITH MANUFACTURER'S SPECIFICATIONS, APPLICABLE CODES AND AUTHORITY HAVING JURISDICTION.

THE CONTRACTOR SHALL BE RESPONSIBLE TO PATCH AND MAKE GOOD ALL EXISTING CONSTRUCTION AFFECTED BY THE REMOVAL OF ALL ITEMS FORMING PART OF THE RENOVATION WORK.

WHERE NEW FLOORING AND BASE IS TO BE INSTALLED IN EXISTING AREAS (REFER TO FLOOR PLAN AND ROOM SCHEDULE) THE EXISTING FLOORING SURFACE AND BASE MUST BE REMOVED, UNLESS OTHERWISE NOTED. ALL FLOOR SURFACES SHALL BE PREPARED IN ACCORDANCE TO MANUFACTURER'S RECOMMENDATIONS FOR INSTALLATION OF NEW FLOOR.

WHERE PAINTING OF EXISTING WALLS IS INDICATED ON THE ROOM SCHEDULE, THESE WALLS MUST BE CLEANED OF ANY EXISTING WALL COVERING, PATCHED & PREPARED TO ACCEPT NEW MATERIAL UNLESS OTHERWISE NOTED.

ALL NEW LIGHTING FIXTURES & NEW RECEPTACLES TO BE CONNECTED TO APPROPRIATE PANELS.

THERMOSTATS, FIRE ALARM PULL STATIONS & OCCUPANCY LIGHT SWITCHES SHALL BE MOUNTED 47" ABOVE FINISHED FLOOR UNLESS OTHERWISE NOTED.

ALL ABANDONED ELECTRICAL FIXTURES, COMPONENTS, RECEPTACLE & DATA WIRING SHALL BE REMOVED BACK TO SOURCE & TERMINATED AS PER APPLICABLE CODES. IF APPLICABLE, THIS INCLUDES WIRING CONTAINED IN HEADER DUCTS IN FLOOR.

REFER TO CITY OF WINNIPEG MATERIALS MANAGEMENT GENERAL TERMS & CONDITIONS FOR PROJECT: [HTTP://WWW.WINNIPEG.CA/MATMGMGEN_CONDOSTM](http://www.winnipeg.ca/matmgmgen_condo.stm)

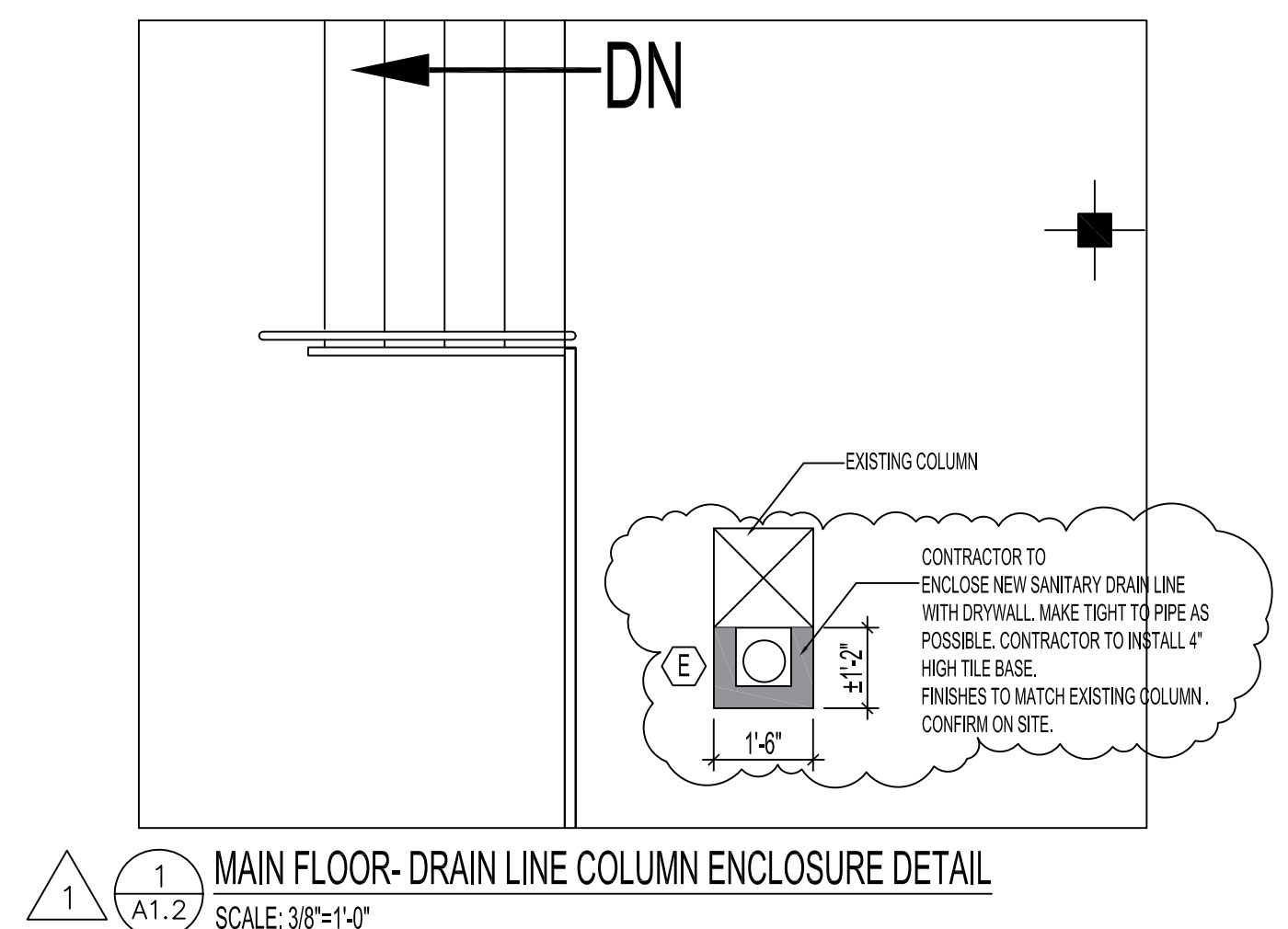
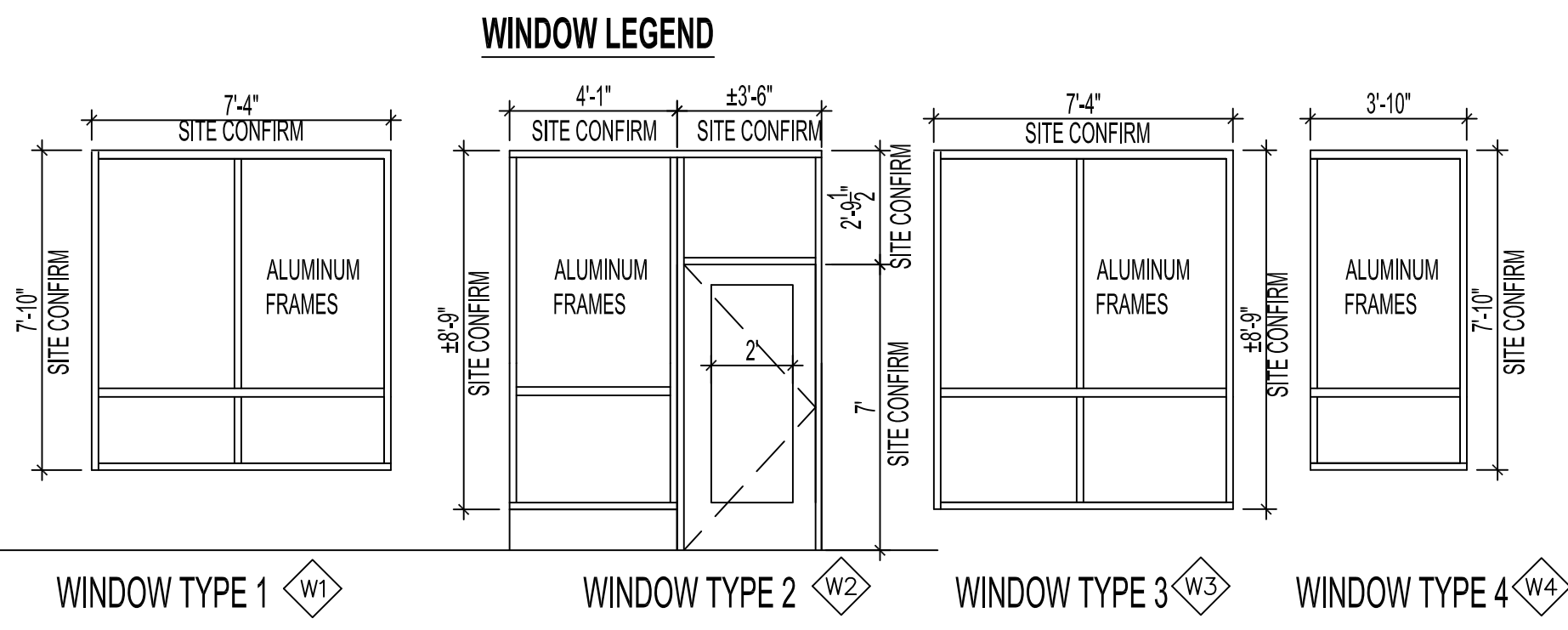

1	ISSUED FOR ADDENDUM	DEC 6/16
0	ISSUED FOR CONSTRUCTION	NOV 28/16
No.	REVISION/DESCRIPTION	BY DATE



DRAWN	CHECKED	DESIGNED	APPROVED
K/JN	K/JN	K/JN	
DATE	USER	APPROVAL	
2016.08.12			

THE CITY OF WINNIPEG
PLANNING, PROPERTY AND
DEVELOPMENT DEPARTMENT
MUNICIPAL ACCOMMODATIONS DIVISION
3-65 GARRY STREET, R3C 4K4

PROJECT
AQUATIC HALL OF FAME MUSEUM
ROYAL GALLERY SPACE RESTORATION

25 POSEIDON BAY BID OPP # 836-2016
SHEET TITLE

NEW CONSTRUCTION PLAN

SCALE	PROJECT No:	SHEET No:
AS SHOWN	2014-148	A1.2