

NOTES:

1. REFER TO DUCT SCHEDULE FOR MATERIAL.
2. REFER TO ARCHITECTURAL STANDARD DETAILS FOR VENT THROUGH ROOF.

GROUND FLOOR PLAN - PART C

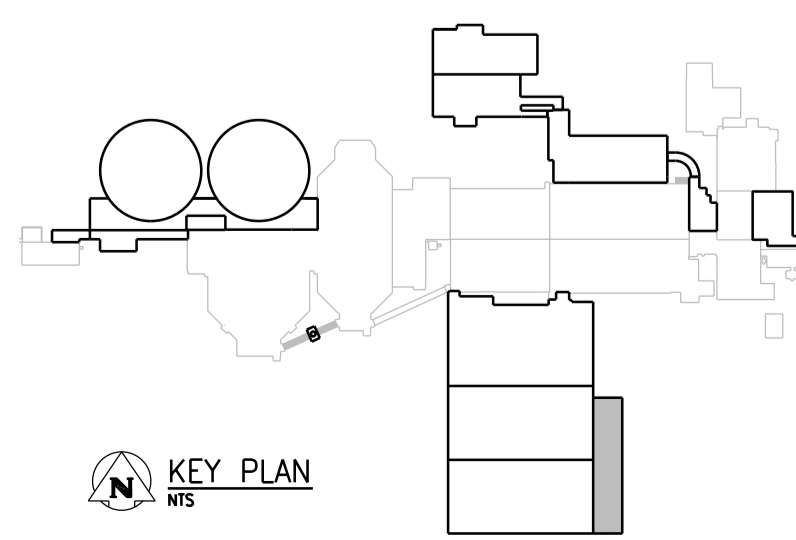
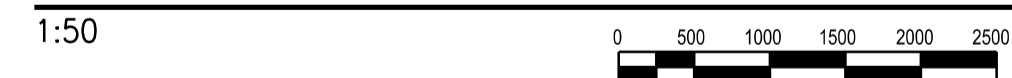

| NO. | REVISIONS | DATE | DESIGN | CHECK |
|-----|---|------------|--------|-------|
| 03 | ISSUED FOR ADDENDUM 1 - 976-2016 | 2017/05/28 | A.B. | J.C. |
| 02 | ISSUED FOR CONSTRUCTION - 976-2016 | 2017/04/05 | A.B. | J.C. |
| 01 | ISSUED FOR CONSTRUCTION - B.O. 899-2015 | 04/2016 | A.B. | J.C. |
| 00 | ISSUED FOR TENDER - B.O. 899-2015 | 01/2016 | A.B. | J.C. |

CH2MHILL
SNC-LAVALIN

DESIGNED BY: S. BEGG
DRAWN BY: A. BERSHTEIN
DATE: 2017/04/05
CONSULTANT NO.: 474248

CHECKED BY: T. TRAN
APPROVED BY: H.T. FREIHAMMER
ISSUED FOR CONSTRUCTION
DATE: 2017/04/05

SCALE: 1:50

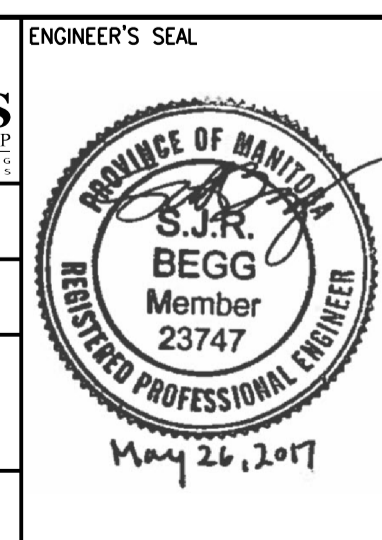

THE CITY OF WINNIPEG
Winnipeg WATER AND WASTE DEPARTMENT

SOUTH END WATER POLLUTION CONTROL CENTRE
SEWPC UPGRADING/EXPANSION PROJECT
MECHANICAL
BIOREACTOR/BLOWER BUILDING
HVAC - GROUND FLOOR PLAN - PART C

CITY DRAWING NUMBER: 1-0102-MGAD-R610
SHEET: 001
REV: 03
SIZE: A1