

A1 SIZE - 594mm x 841mm

©CH2M HILL 2017. ALL RIGHTS RESERVED.

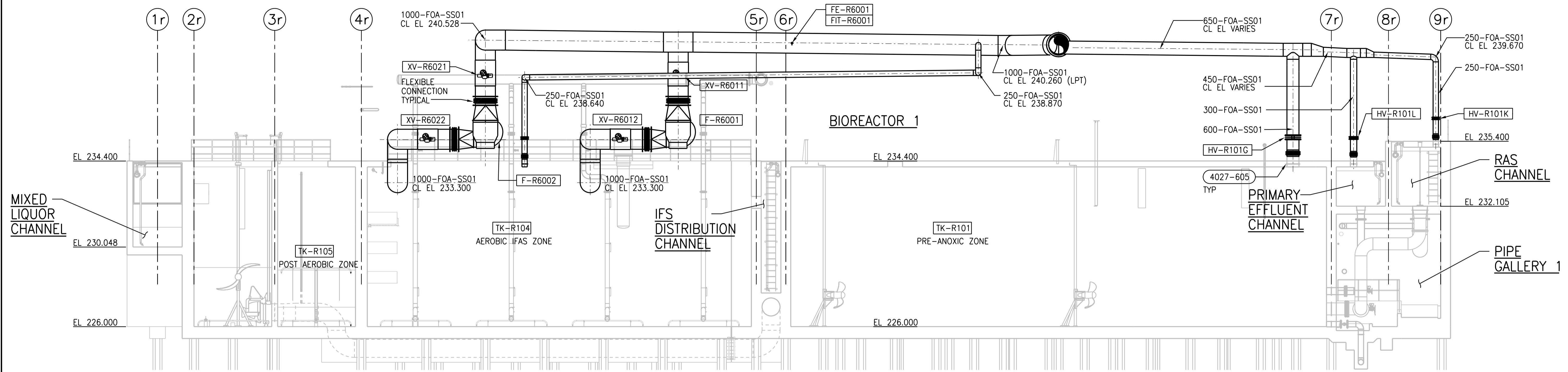

A SECTION
1:100
MGAD-R621

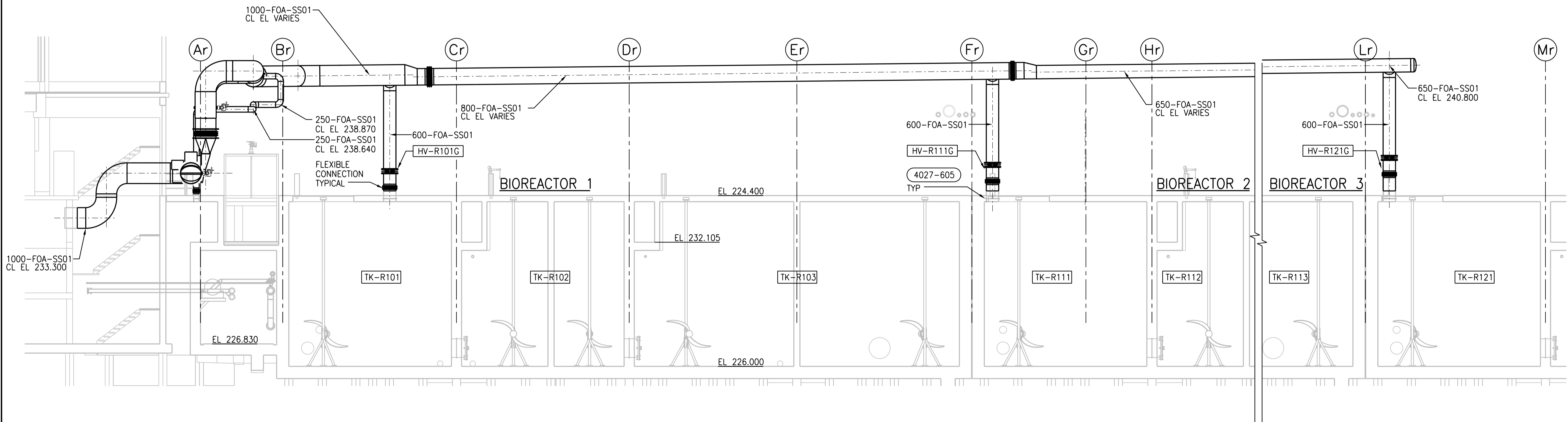

NOTE: PROVIDE 50mm OF INSULATION FOR ALL FOA PIPING, REFER TO SPEC'S FOR DETAILS.

B SECTION
1:100
MGAD-R621



NO.	REVISIONS	DATE	DESIGN	CHECK
03	ISSUED FOR ADDENDUM 1 - 976-2016	2017/05/26	A.B.	J.C.
02	ISSUED FOR CONSTRUCTION - 976-2016	2017/04/05	A.B.	J.C.
01	ISSUED FOR CONSTRUCTION - B.O. 899-2015	04/2016	A.B.	J.C.
00	ISSUED FOR TENDER - B.O. 899-2015	01/2016	A.B.	J.C.

CH2MHILL
KCS GROUP

DESIGNED BY: R. BLACKWOOD
DRAWN BY: B. COOPER

CHECKED BY: T. TRAN
APPROVED BY: H.T. FREIHAMMER

SCALE: 1:200
DATE: 2017/04/05

ISSUED FOR CONSTRUCTION
BY: J. SHUMHA
DATE: 2017/04/05

CONSULTANT NO.: 474248

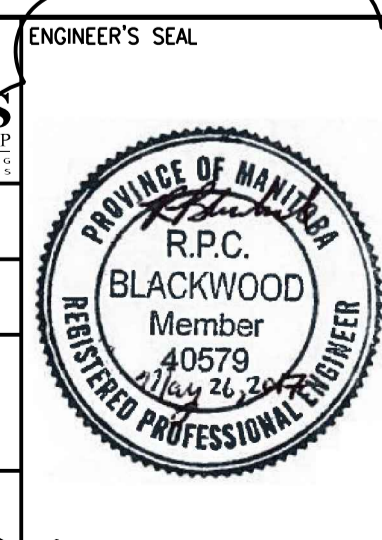

THE CITY OF WINNIPEG
Winnipeg WATER AND WASTE DEPARTMENT

SOUTH END WATER POLLUTION CONTROL CENTRE
SEWPPC UPGRADING/EXPANSION PROJECT
MECHANICAL
BIOREACTOR/BLOWER BUILDING
FOA - SECTIONS A AND B

CITY DRAWING NUMBER: 1-0102-MGAD-R622
SHEET: 001
REV: 03
SIZE: A1