

EXTENT OF EXISTING BACK-UP CMU WALL TO BE REMOVED TO FULL HEIGHT UP TO CONCRETE BEAM BETWEEN CONCRETE WALLS OF EXISTING STAIRWELL AND EXISTING COLUMN

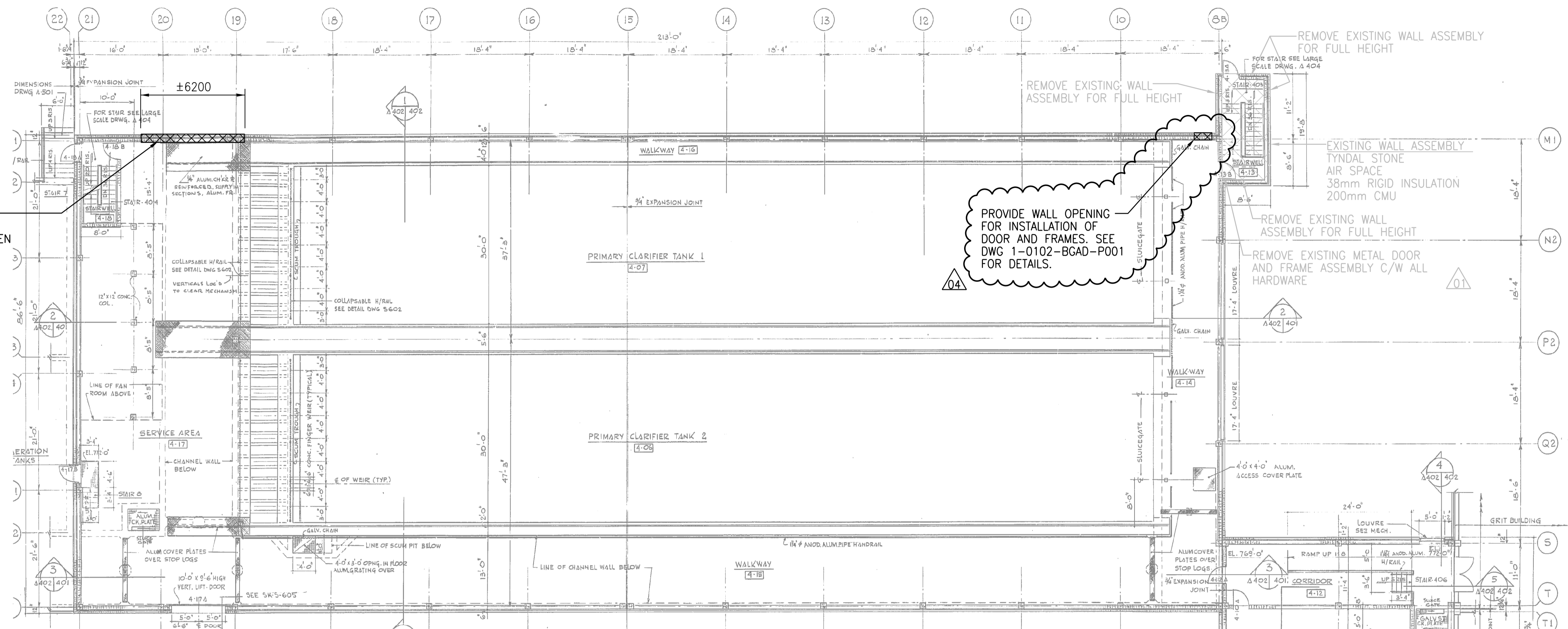

PLAN AT ELEVATION 769'-0"

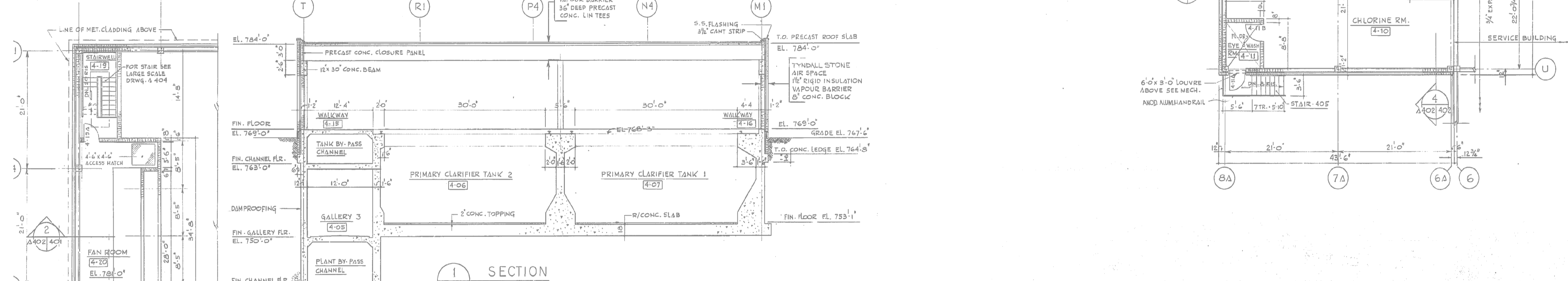

SECTION 1

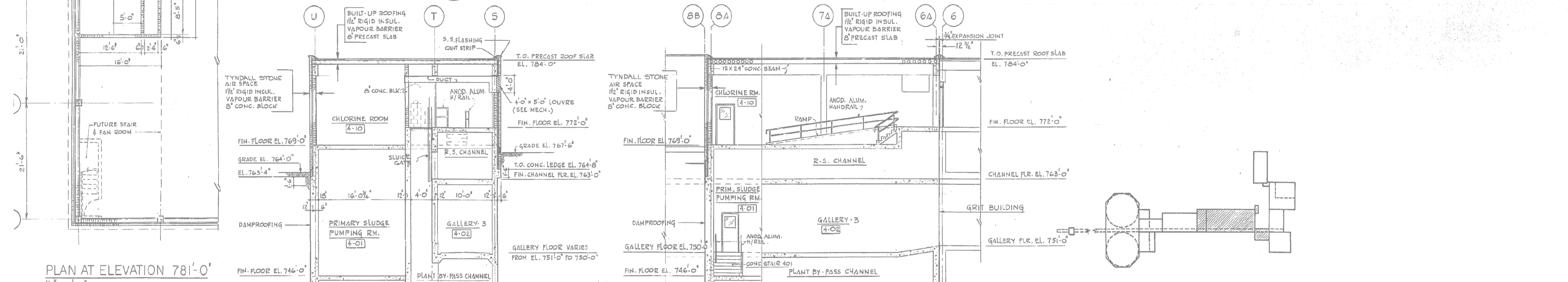

SECTION 4

SECTION 5

KEY PLAN

NOTE: 1. REPAIR ALL DAMAGE TO EXISTING DURING DEMOLITION WORK TO MATCH EXISTING

SEALING ARCHITECT OR ENGINEER ACCEPTS RESPONSIBILITY ONLY FOR AREAS IDENTIFIED BY CLOUDING ON THIS DRAWING.

NOTE: THIS DRAWING SUPERSEDES DRAWING SEP-52



NO.	REVISIONS	DATE	DESIGN	CHECK
04	ISSUED FOR ADDENDUM 3 - 976-2016	2017/06/21	R.B.	J.C.
03	ISSUED FOR CONSTRUCTION - 976-2016	2017/04/05	R.Z.	J.C.
02	ISSUED FOR CONSTRUCTION	10/2015	R.Z.	J.C.
01	ISSUED FOR ADDENDUM NO.2	09/2015	R.Z.	J.C.
00	ISSUED FOR TENDER	08/2015	N.B.	J.C.

CH2MHILL CANADA
Architects Inc.

SNC-LAVALIN

DESIGNED BY: R. ZAKKO
CHECKED BY: B. KOLIS-HUPA

DRAWN BY: N. BOYCHUK
APPROVED BY: R. ZAKKO

SCALE: 1:50
ISSUED FOR CONSTRUCTION

DATE: 2017/04/05
BY: J. SHUMKA
DATE: 2017/04/05

CONSULTANT NO.: 474248

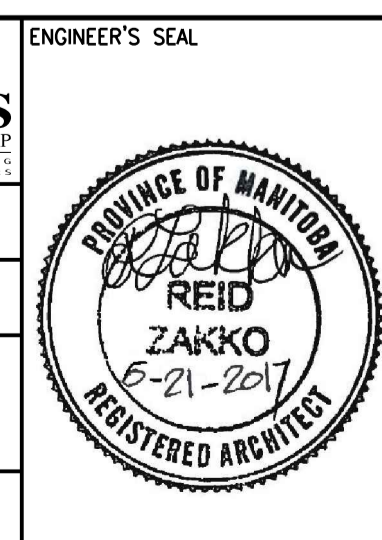

THE CITY OF WINNIPEG
WATER AND WASTE DEPARTMENT

SOUTH END WATER POLLUTION CONTROL CENTRE
SEWPC UPGRADING/EXPANSION PROJECT
BUILDING
PRIMARY CLARIFICATION BUILDING
EXISTING FLOOR PLAN EL 769'-0"

CITY DRAWING NUMBER: 1-0102-BGAD-PD51
SHEET: 04
REV: A1
SIZE: A1