

D SECTION - PART B
1:50

SGAD-R001, SGAD-R002, SGAD-R003, SGAD-R004, SGAD-R005, SGAD-R006, SGAD-R007, SGAD-R008, SGAD-R009, SGAD-R010, SGAD-R011, SGAD-R012

NOTE
1. FOR EXCAVATION AND BACKFILL REQUIREMENTS SEE SECTIONS **A**, **B**, **C**, **G** AND **K** SGAD-R015/R016, SGAD-R017/R018, SGAD-R019/R020, SGAD-R027 AND SGAD-R029



NO.	REVISIONS	DATE	DESIGN	CHECK
04	ISSUED FOR ADDENDUM 3 - 976-2016	2017/06/21	G.O.	J.C.
03	ISSUED FOR CONSTRUCTION - 976-2016	2017/04/05	G.O.	J.C.
02	ISSUED FOR CONSTR - B.O. 899-2015	04/2016	C.R.	J.C.
01	ISSUED FOR ADD. 2 - B.O. 899-2015	02/2016	C.R.	J.C.
00	ISSUED FOR TENDER - B.O. 899-2015	01/2016	C.R.	J.C.

CH2MHILL
SNC-LAVALIN

DESIGNED BY: J. THANNICKAL
CHECKED BY: E. LUI

DRAWN BY: C. RYNARD
APPROVED BY: H.T. FREIHAMMER

SCALE: 1:50
ISSUED FOR CONSTRUCTION

DATE: 2017/04/05
DATE: 2017/04/05

CONSULTANT NO.: 474248

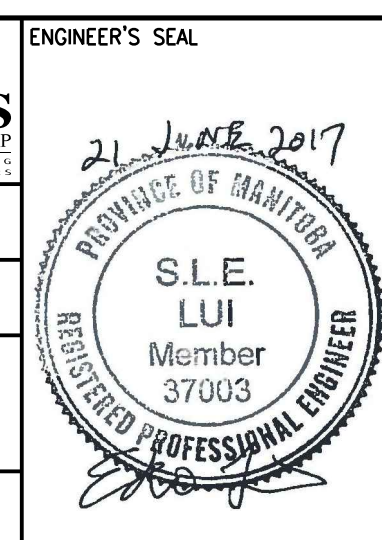

THE CITY OF WINNIPEG
Winnipeg WATER AND WASTE DEPARTMENT

SOUTH END WATER POLLUTION CONTROL CENTRE
SEWPC UPGRADING/EXPANSION PROJECT
STRUCTURAL
BIOREACTORS/BLOWER BUILDING
SECTION D - PART B

CITY DRAWING NUMBER: 1-0102-SGAD-R022
SHEET: 001
REV: 04
SIZE: A1