

- NOTES:**
- FOR NEW CONSTRUCTION SEE STRUCTURAL PRIMARY SLUDGE FERMENERS/THICKENERS DRAWINGS.
 - REFER TO GENERAL DEMOLITION NOTES DRAWING 1-0102-DAAA-AD01.

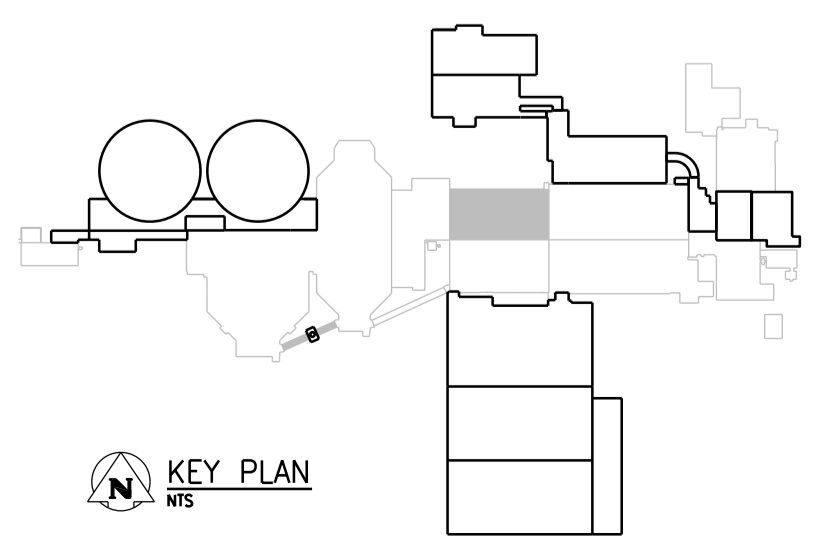

APEGM
Certificate of Authorization
CH2M HILL Canada Ltd.
No. 1441

| NO. | REVISIONS | DATE | DESIGN | CHECK |
|-----|------------------------------------|------------|-----------|-------|
| 01 | ISSUED FOR ADDENDUM 7 - 976-2016 | 2017/07/20 | JBC | |
| 00 | ISSUED FOR CONSTRUCTION - 976-2016 | 2017/04/05 | G.O. J.C. | |

CH2MHILL

SNC-LAVALIN

| | |
|------------------------|---|
| DESIGNED BY: E. LUI | CHECKED BY: R. PARIKH |
| DRAWN BY: G. OMORI | APPROVED BY: H.T. FREIHAMMER |
| SCALE: NTS | ISSUED FOR CONSTRUCTION BY: J. SHUMKA |
| DATE: 2017/04/05 | DATE: 2017/04/05 |
| CONSULTANT NO.: 474248 | |

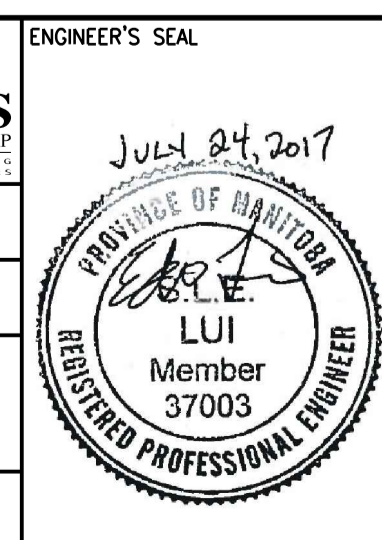

SEALING ARCHITECT OR ENGINEER ACCEPTS RESPONSIBILITY ONLY FOR AREAS IDENTIFIED BY CLOUDING ON THIS DRAWING.

NOTE: THIS DRAWING SUPERSEDES DRAWING SEP-66

THE CITY OF WINNIPEG
Winnipeg WATER AND WASTE DEPARTMENT

SOUTH END WATER POLLUTION CONTROL CENTRE
SEWPPC UPGRADING/EXPANSION PROJECT
STRUCTURAL
OXYGEN REACTORS NO. 1 AND NO. 2
LOWER PLAN

CITY DRAWING NUMBER: 1-0102-SGAD-DD52
SHEET: 01
REV: A1
SIZE: A1