

No.	Date	Revision Notes
-----	------	----------------

- 2017.05.02 Issued for Construction
- 2017.06.01 Issued for Add#01E
- 2017.06.06 Issued for Add#03ME



Certificate of Authorization
MCW/AGE Consulting
Professional Engineers
No. 589

THIS IS A PRINT OF A DOCUMENT THAT HAS BEEN ELECTRONICALLY AUTHENTICATED BY THE BOARD OF PROFESSIONAL ENGINEERS OF MANITOBA. THE ORIGINAL IS IN ELECTRONIC FORM.

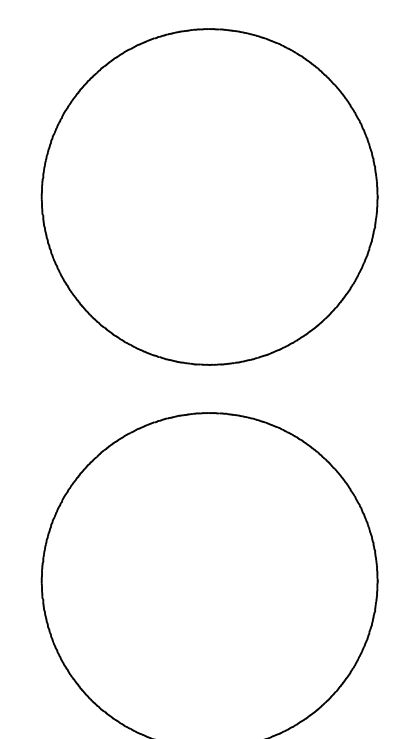

This drawing must not be scaled. The contractor shall verify all dimensions and other data on site prior to commencement of work. Discrepancies, errors, and omissions are to be reported to the Architect prior to proceeding with the Work.

Drawings and specifications as instruments of service are the property of the Architect; the copyright in the same being reserved to him.

No reproduction or revision to these drawings may be made without the permission of the Architect, and when made, must bear his name. All prints to be returned to the Architect upon request.

Project
St. John's Library Renovation

Drawing
BASEMENT LEVEL -
POWER & SYSTEMS
RENOVATION

Drawn By
RK
Reviewed By
DG
Scale
1:50
Drawing No.
EP2.0R1

Date
2017.05.02
Project No.
1503b
Revision No.
0

NOTES:

- RELOCATE EXISTING FIRE ALARM DEVICE TO NEW LOCATION SHOWN. WIRE AND CONNECT TO EXISTING SYSTEM.
- PROVIDE NEW FIRE ALARM DEVICES TO MATCH EXISTING SYSTEM. WIRE AND CONNECT TO EXISTING SYSTEM.
- PROVIDE NEW PANEL PB TO REPLACE EXISTING MAIN DISTRIBUTION PANEL. WIRE AND CONNECT ALL EXISTING CIRCUIT TO REMAIN TO NEW PANEL. ENSURE LOADS ARE BALANCED.
- PROVIDE POWER FOR MECHANICAL PUMP IN CEILING
- PROVIDE ROUGH IN FOR SECURITY SYSTEM ONLY.
- PROVIDE NEW FIRE ALARM DEVICES WIRE AND CONNECT TO EXISTING SYSTEM.
- EXISTING COMMUNICATION DEVICE SHALL REMAIN, RUN CABLE TO NEW DATA RACK LOCATION AND CONNECT TO SYSTEM.
- PROVIDE NEW COMMUNICATION DEVICE, WIRE AND CONNECT TO EXISTING SYSTEM.
- EXISTING FIRE ALARM DEVICE SHALL REMAIN AND BE MAINTAINED.
- EXISTING FIRE ALARM DEVICE SHALL BE RELOCATED TO NEW CEILING. WIRE AND CONNECT.
- EXISTING TELEPHONE BACKBOARD SHALL REMAIN AND BE MAINTAINED. WIRE AND CONNECT RECEPTACLE TO NEW BRANCH CIRCUIT.
- PROVIDE NEW EMERGENCY SHUT DOWN FOR BOILER. WIRE AND CONNECT TO BOILER CONTROL PANEL.
- PROVIDE 4 HW, 208V, 1P, FORCE-FLOW-EQUAL TO OULET-NO-04G-04608-G/M-BH. NOT USED
- REFER TO ARCHITECTURAL REFLECTED CEILING FOR DEVICE LOCATION.
- PROVIDE A DOUBLE GANG AV BOX & 1-1/2" CONDUIT.
- PROVIDE SMOKE DETECTOR IN ELEVATOR LOBBY AND CONNECT TO ELEVATOR CONTROL HOMING.
- PROVIDE ROUGH IN FOR CCTV WITH CAT 6 CABLE TO NETWORK RACK. PROVIDE MINIMUM 2 FEET OF SLACK AT CAMERA END.
- PROVIDE 208V, 1 KW HEATER OULETTE #OFM1000-RT-208. WIRE AND CONNECT TO 15A/2P CIRCUIT FROM PANEL PA.

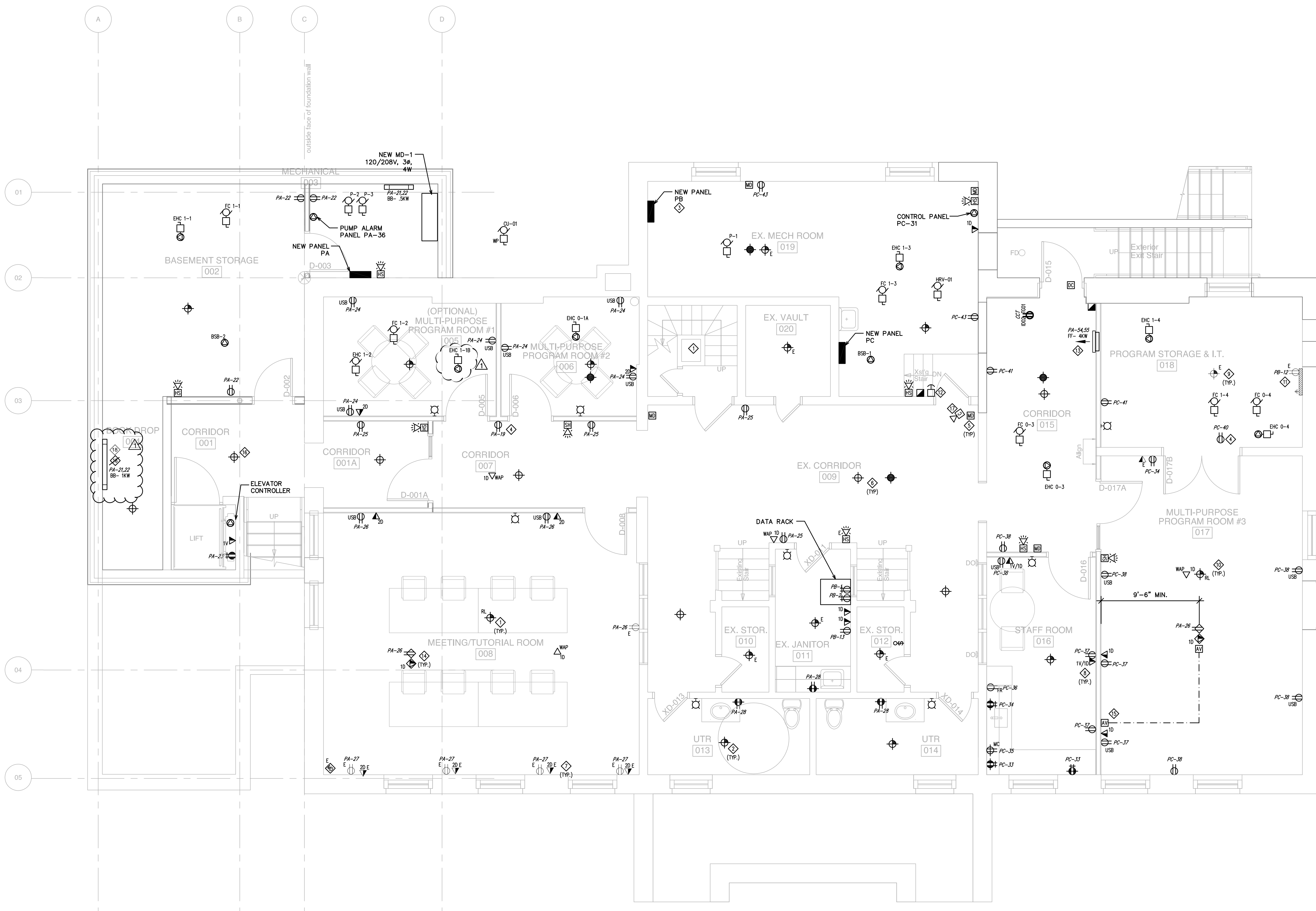

1 BASEMENT - ELECTRICAL POWER & SYSTEMS RENOVATION LAYOUT
E2.0 SCALE: 1:50