

ISO A1 - 594mm x 841mm

O:\Winnipeg\Proj\160034\4\_Design\11\_Drawing\06\_Sheets\Drawings\Structural\Pedestrian Ramps\160034\_DD\_NR.dwg - Last Saved: 10/05/2018 3:48 PM by: A.Heggen - Picked: 10/05/2018 3:50 PM by: Alex Heggen

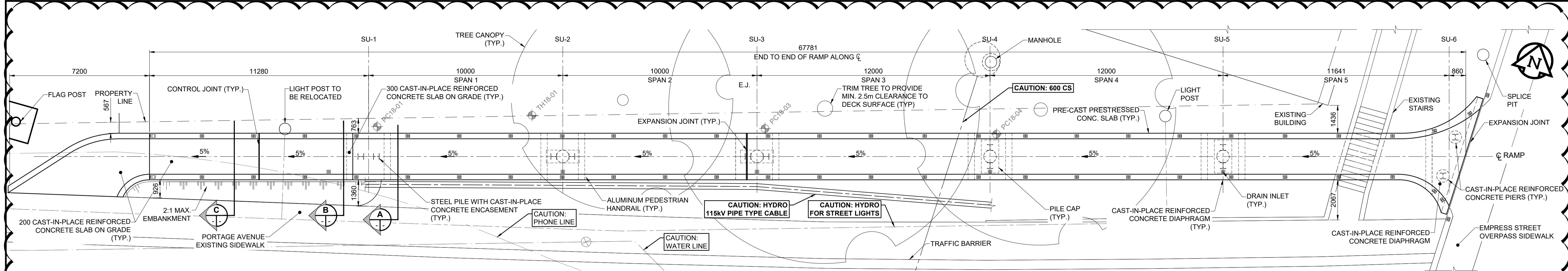

**PLAN VIEW**  
SCALE 1:100

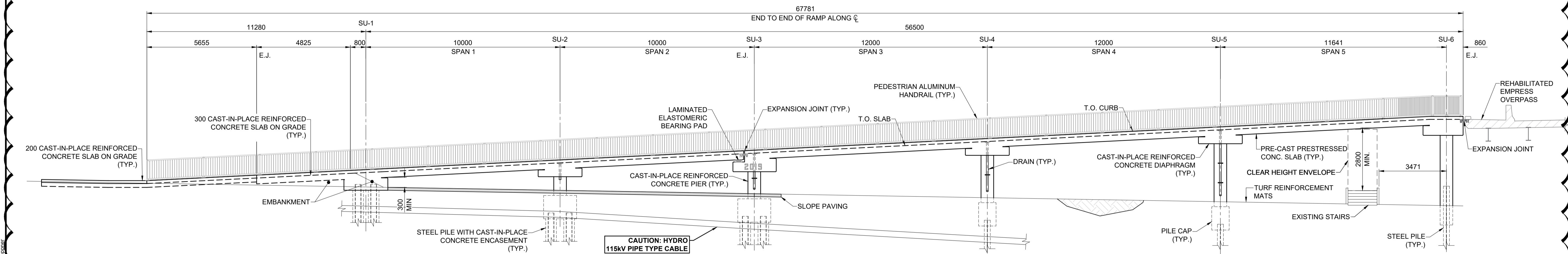

**ELEVATION VIEW**  
SCALE 1:100

NOTE: TEMPORARY FORMWORK IS REQUIRED TO SUPPORT PRECAST SLABS DURING ERECTION AND CASTING OF PIER CAP DIAPHRAGMS. ECCENTRIC LOADING ON PIERS SHALL NOT BE PERMITTED DURING CONSTRUCTION

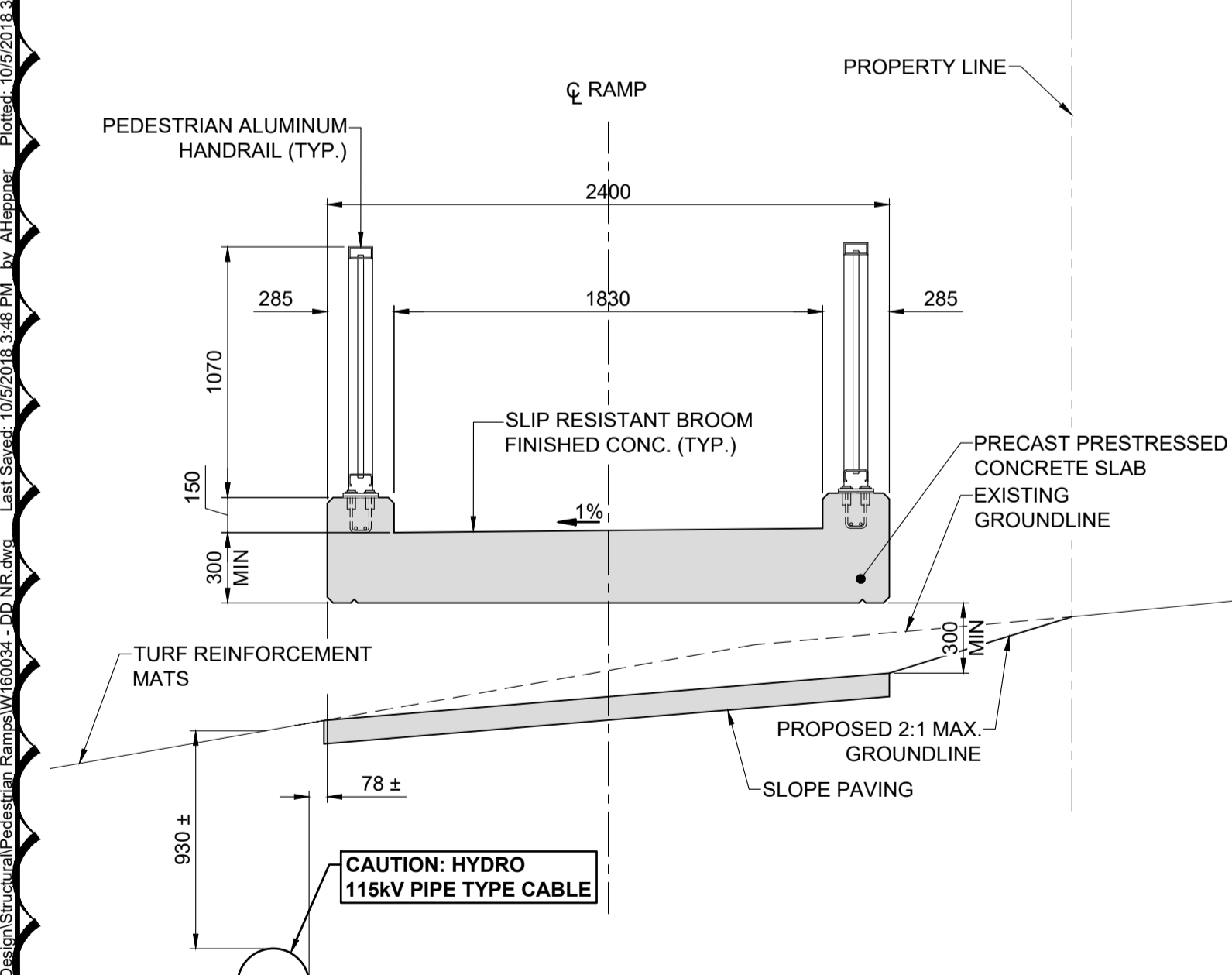

**SECTION A**  
SCALE: 1:25

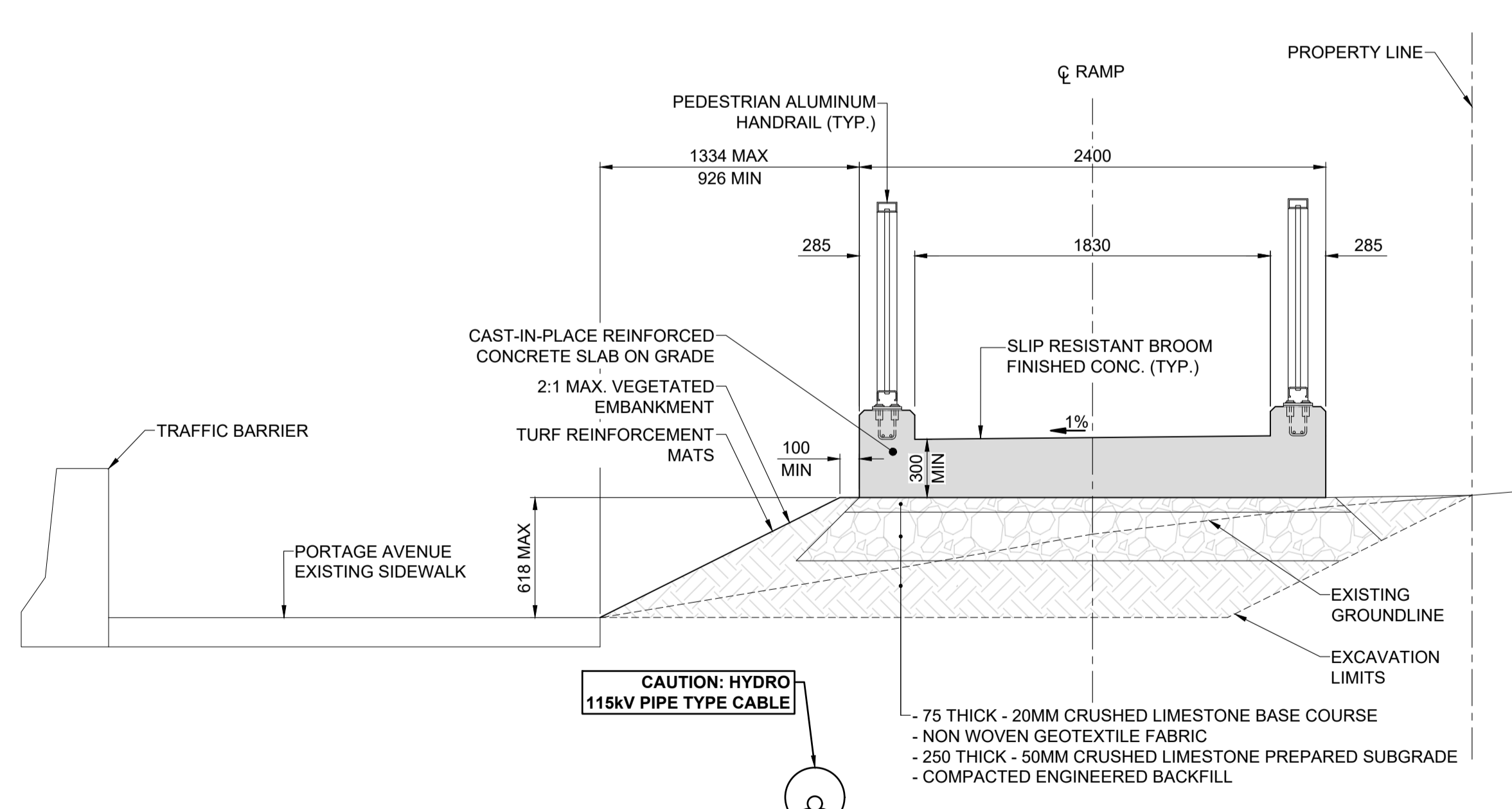

**SECTION B**  
SCALE: 1:25

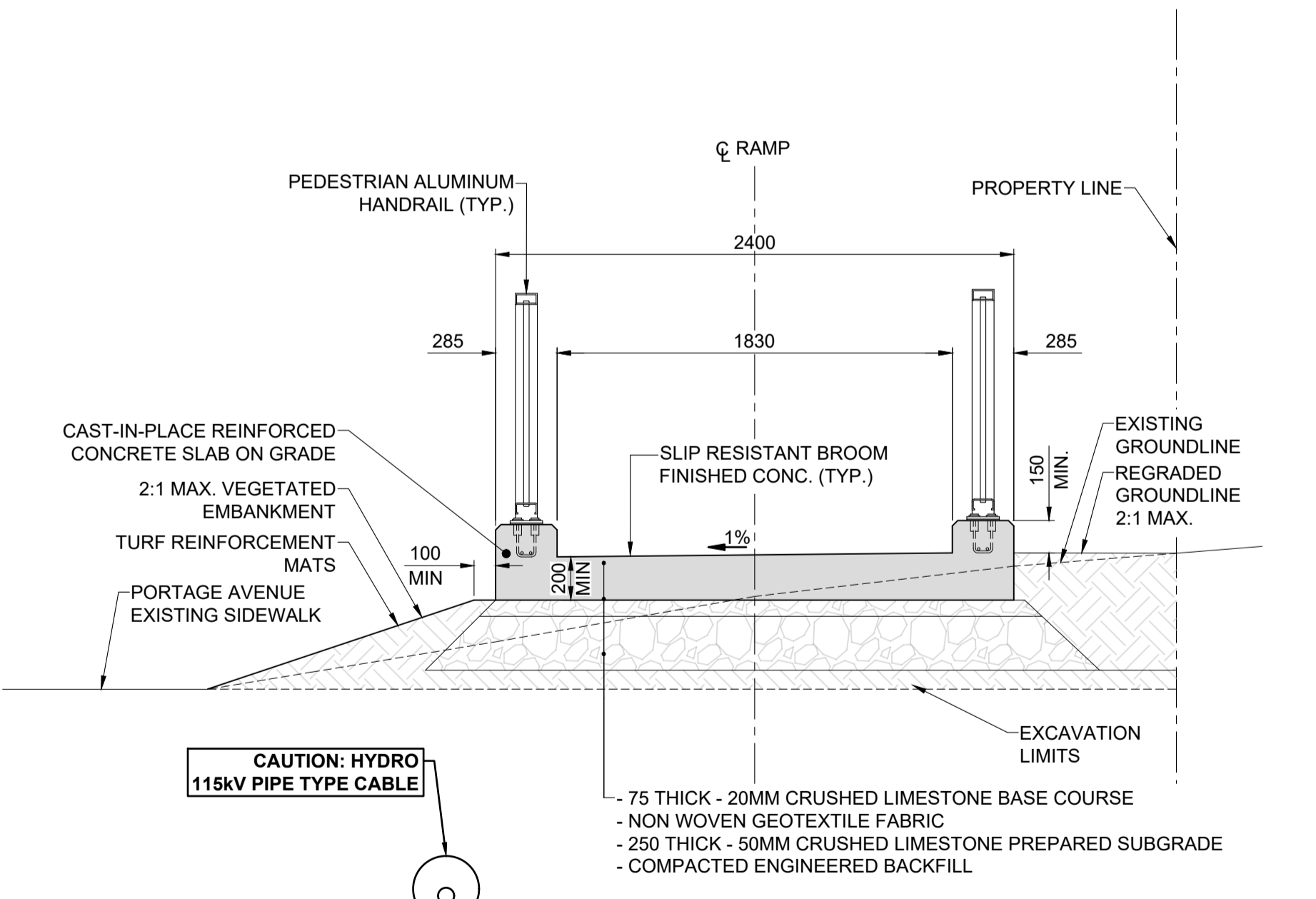

**SECTION C**  
SCALE: 1:25



**METRIC**  
WHOLE NUMBERS INDICATE MILLIMETRES  
DECIMALIZED NUMBERS INDICATE METRES

**LOCATION APPROVED**  
UNDERGROUND STRUCTURES

COMMITTEE \_\_\_\_\_ DATE \_\_\_\_\_

**NOTE:**  
LOCATION OF UNDERGROUND STRUCTURES AS SHOWN ARE BASED ON THE BEST INFORMATION AVAILABLE BUT NO GUARANTEE IS GIVEN THAT ALL EXISTING UTILITIES ARE SHOWN OR THAT THE GIVEN LOCATIONS ARE EXACT. CONFIRMATION OF EXISTENCE AND EXACT LOCATION OF ALL SERVICES MUST BE OBTAINED FROM THE INDIVIDUAL UTILITIES BEFORE PROCEEDING WITH CONSTRUCTION.

No.	REVISIONS	DATE	BY
D	ISSUED FOR ADDENDUM 1	18/10/05	BAP
C	ISSUED FOR TENDER	18/09/04	BAP
B	ISSUED FOR 95% DESIGN REVIEW	18/08/07	BAP
A	ISSUED FOR 50% DESIGN REVIEW	18/06/28	BAP

<b>MORRISON HERSHFIELD</b>	
DESIGNED BY: YM	CHECKED BY: AF
DRAWN BY: ALP	APPROVED BY: BAP
HOR SCALE: AS SHOWN	RELEASED FOR CONSTRUCTION: N/A
VERT SCALE: AS SHOWN	DATE: _____

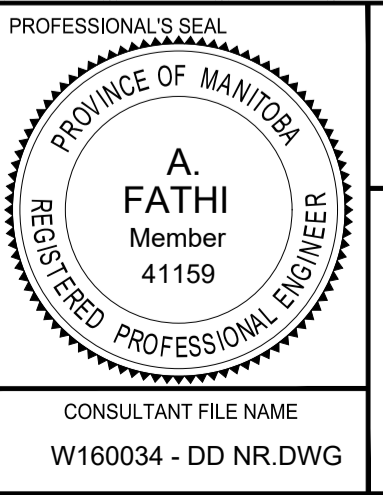

**THE CITY OF WINNIPEG**  
PUBLIC WORKS DEPARTMENT  
ENGINEERING DIVISION

**EMPRESS STREET PROJECT**  
PEDESTRIAN ACCESSIBILITY RAMPS  
NORTH RAMP  
GENERAL ARRANGEMENT

CITY DRAWING NUMBER: P-3494-138  
SHEET 138 OF 169  
DRAWING No. 138 REV D

CONSULTANT FILE NAME: W160034 - DD NR.DWG