

ELECTRICAL LEGEND	
⊖	FLUORESCENT FIXT. (1' DENOTES TYPE)
⊖	INCANDESCENT FIXT. (2' DENOTES PANEL)
⊖	INCANDESCENT FIXT. WALL MTD. (4' DENOTES SW.)
⊖	EXIT LIGHT FIXT.
⊖	EMERGENCY LIGHT FIXT. WALL MTD.
⊖	EMERGENCY LIGHT FIXT. CEILING MTD.
⊖	EMERGENCY BATTERY BANK
⊖	DUPLEX RECEPTACLE
⊖	RECEPTACLE FLOOR MTD. (1' DENOTES PEDESTAL)
⊖	POWER OUTLET
⊖	JUNCTION BOX
⊖	SINGLE POLE SWITCH
⊖	2-GANG SWITCH
⊖	3-WAY SWITCH
⊖	4-WAY SWITCH
⊖	DIMMER SWITCH (1000W DENOTES WATTAGE)
⊖	MOTOR OUTLET
⊖	DISCONNECT SWITCH
⊖	MANUAL MOTOR STARTER
⊖	MAGNETIC MOTOR STARTER
⊖	THERMOSTAT
⊖	PUSHBUTTON
⊖	TELEPHONE OUTLET WALL MTD.
⊖	TELEPHONE OUTLET FLOOR MTD.
⊖	TELEVISION OUTLET
⊖	SOUND OUTLET CEILING MTD.
⊖	SOUND OUTLET WALL MTD.
⊖	CLOCK OUTLET (1' DENOTES 1/2 BUZZER)
⊖	BUZZER
⊖	MAGNETIC DOOR HOLDER
⊖	SMOKE DETECTOR
⊖	HEAT DETECTOR
⊖	HEAT DETECTOR (F.T. DENOTES FIXED TEMP.)
⊖	FIRE ALARM BELL
⊖	FIRE ALARM PULL STATION
⊖	LIGHTING OR POWER PANEL
⊖	CONDUIT RUN IN WALL OR CEILING SPACE
⊖	CONDUIT RUN IN FLOOR
⊖	CONDUIT RUN HOME TO PANEL

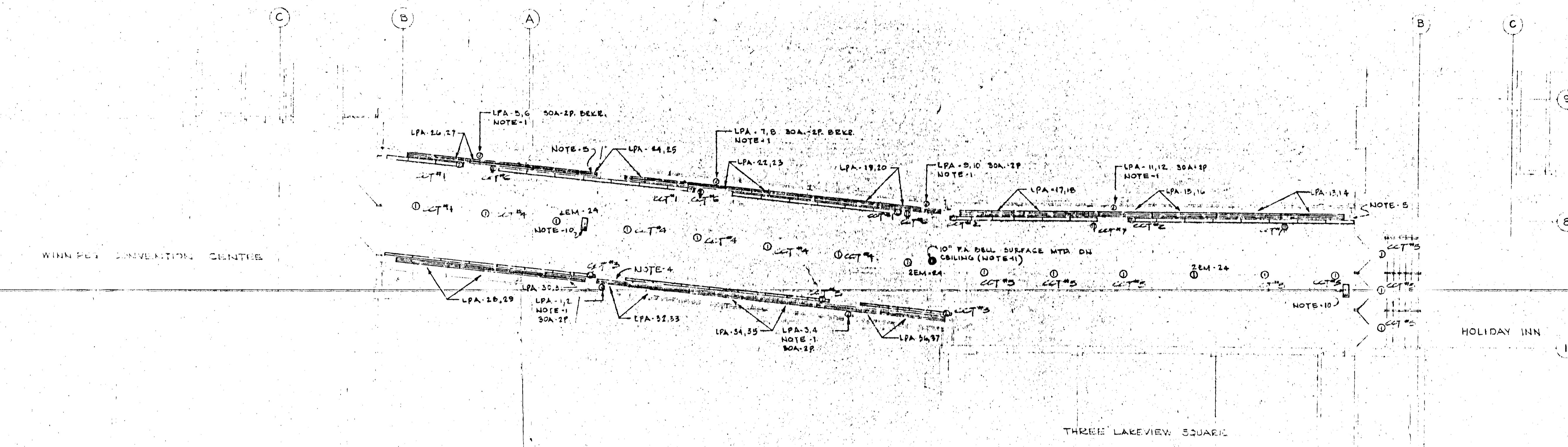

PEDESTRIAN WALKWAY No. 1 - ELECTRICAL LAYOUT  
SCALE: 1/8" = 1'-0"

- NOTES:
- ELECTRICAL CONTRACTOR TO WIRE & CONNECT HEATING / AIR CONDITIONING UNIT AS PER MECHANICAL INFORMATION.
  - FIXTURE TYPE 1 SHALL BE A LIGHT TOWER MODEL NO. 28-05 4W 1-150W. 8-1/2" LAMP FIXTURE TO BE MOUNTED ON A SURFACE MOUNTED JUNCTION BOX.
  - FIXTURE TYPE 2 SHALL BE BRAVUR-LITE MODEL NOS. 21-140 & 21-130, 4-0" & 3-1/2" FLUORESCENT FIXTURES AS REQUIRED TO PROVIDE A CONTINUOUS INSTALLATION. FIXTURES TO BE MOUNTED IN HANDRAIL AS PER ARCHITECTURAL DETAILS.
  - SUPPLY & INSTALL A CHROMALOX MODEL NO. B1-510, 1000W, 208V-1Ø BREAKER AND 1/2" WIRE 4W 1-150W THERMOSTAT.
  - ELECTRIC HEATING UNITS SHALL BE CHROMALOX MODEL NO. B1-1025, 2500W, 208V-1Ø, WALL MOUNTED CONVECTION HEATER 4W BUILT-IN TAMPER-PROOF THERMOSTAT.
  - ELECTRICAL CONTRACTOR TO WIRE & CONNECT REMOTE MOUNTED THERMOSTATS FOR HEATING / AIR CONDITIONING IN TO EXACT LOCATION OF THERMOSTATS TO BE DETERMINED IN CONJUNCTION WITH MECHANICAL & ARCHITECTURAL.
  - THE FOLLOWING FEEDER SIZES ARE TO BE USED:
- | HEATING                    | LOADING                        |
|----------------------------|--------------------------------|
| 100'-0" - UTILIZE #10 WIRE | 100'-0" - UTILIZE #12 WIRE     |
| 150'-0" - " " " " " "      | 200'-0" - " " " " " "          |
| 250'-0" - " " " " " "      | OVER 200'-0" - UTILIZE #8 WIRE |
- PANEL LPA SHALL BE AN FEDERAL PIONEER ELECTRIC #NBDD, 400 AMP, 5Ø CCT. PANELBOARD 4W FOUR 20A-2P BREAKERS & SIXTEEN 30A-2P BREAKERS.
  - WIRE & CONNECT WTS. 12, 14, 16, 17 TO NEAREST 120V PANEL IN HOLIDAY INN SUPPLY 4W 2-25W 1Ø LAMPS. CONNECT TO NEAREST EXIT LIGHT IN THE HOLIDAY INN AND MOUNT LIGHT ON A 6" STEM HANGER.
  - WIRE & CONNECT NEW BELL TO EXISTING HOLIDAY INN BELL CIRCUIT WITH TWO WIRES.

ELECTRICAL SPECIFICATIONS

- Supply all labour, materials, etc., as specified and/or shown on the plans.
- The electrical installation shall be in accordance with the current edition of the Canadian Electrical Code including all Provincial, Municipal and other codes, rules and regulations.
- Obtain all permits and pay all fees required for the electrical installation.
- Examine all related Architectural, Mechanical and Structural Drawings, etc., as well as local site conditions which pertain to the work under this contract. Any discrepancies in the drawings shall be reported to the Architect before prices are submitted. If this is not done the Architect will assume the Contractor has priced the best and most expensive method to do the work.
- Full co-operation shall be shown with other trades to facilitate installations and to avoid any delays in carrying out the work.
- Supervise the work through a responsible and competent supervisor.
- Outlets, wiring or equipment shall be moved to any point within a 10 foot radius of the point shown on the drawings when relocation is requested by the Owner. The work shall be done without any cost providing the request for relocation is made before the work is substantially completed.
- Price shall be based on materials specified. Any request for equals or alternates shall be submitted to the Engineer five (5) working days before prices are submitted.
- Complete installation shall be tested and ready for operation.
- Wiring shall be run in EMT cond. or BX where permissible by Code.
- All wiring shall be concealed in walls, floors or ceilings in finished areas. (Any surface or exposed wiring shall be run parallel to or at right angles to the building lines).
- Outlet, junction and switch boxes shall be galvanized pressed steel of size and type to suit the requirements of each outlet.
- Wire shall be standard AWG sizes with 600V insulation, and be colour coded. Minimum wire size shall be No. 17 AWG or X-link of similar rating.
- Panelboards, switchboards, telephone cabinets, starters, disconnects, etc., shall be identified by means of engraved lamacoid nameplates.
- Supply and install all motor starters for ventilating and plumbing equipment.
- All control wiring shall be installed in BX by the Electrical Contractor. The Control Contractor shall supply the Electrical Contractor with detailed wiring diagrams and give him on the site assistance when necessary.
- Supply and install all fixtures as shown on the drawings.
- Coverplates shall be stainless steel in finished areas.
- Panelboards shall be mounted as shown on the drawings.
- Supply and install in an independent conduit system exit lights as shown. This item to be provided if required by local Codes.
- Receptacles shall be specification grade safety receptacles rated at 15 ampere, 125 volt.
- Extend existing fire alarm system to incorporate new structure, as indicated on drawings.

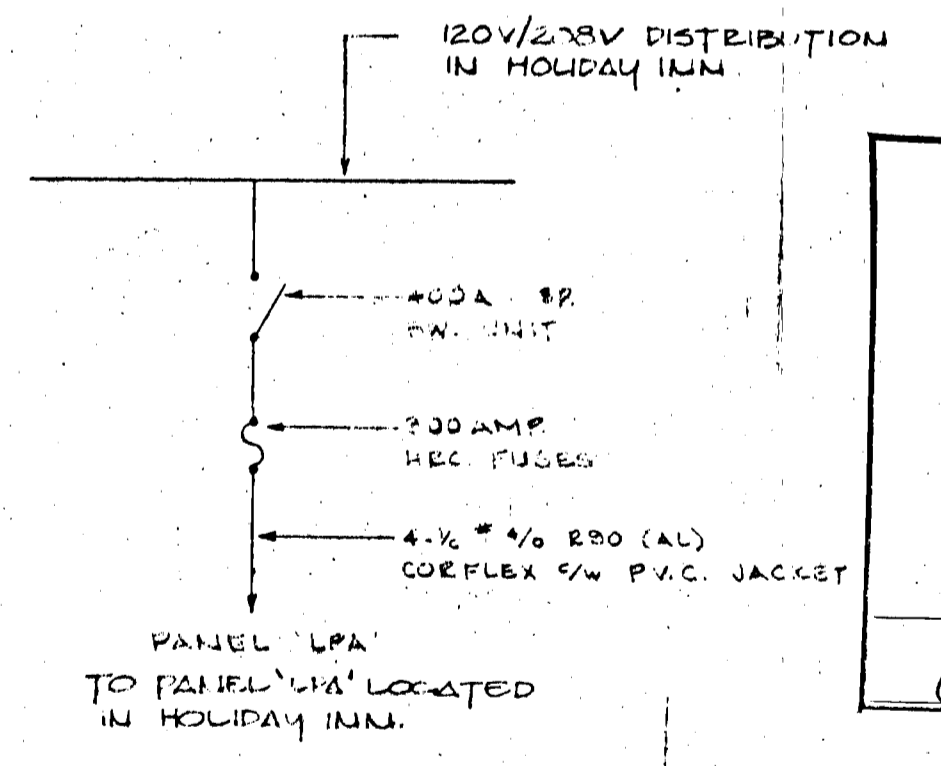

PEDESTRIAN WALKWAY DISTRIBUTION DIAGRAM NTS

B-14  
FILE  
RETURN TO CIVIC  
PROPERTIES BUILDING  
INVENTORY.  
6 08 1

DATE	DR	REVISION

THIS DRAWING MUST NOT BE SCALED.  
THE GENERAL CONTRACTOR SHALL VERIFY ALL DIMENSIONS, DATUMS AND LEVELS PRIOR TO COMMENCEMENT OF WORK. ALL ERRORS AND OMISSIONS TO BE REPORTED IMMEDIATELY TO THE ARCHITECT.  
VARIATIONS & MODIFICATIONS TO WORK SHOWN ON THESE DRAWINGS SHALL NOT BE CARRIED OUT WITHOUT WRITTEN PERMISSION FROM THE ARCHITECT.  
THIS DRAWING IS THE EXCLUSIVE PROPERTY OF THE ARCHITECTS AND CAN BE REPRODUCED ONLY WITH THE PERMISSION OF THE ARCHITECTS. IN WHICH CASE THE REPRODUCTION MUST BEAR THEIR NAME AS ARCHITECTS.

**WINNIPEG CONSORTIUM**  
THE LM ARCHITECTURAL GROUP  
THE NUMBER TEN ARCHITECTURAL GROUP  
**ARCHITECTS**  
30th Floor, 100 Laurier Square, 175 Carlton St., Winnipeg, R3C 9P9  
Telephone (204) 942-5546

ASSOCIATE ARCHITECT  
CONSULTING ENGINEER  
**a.e.burstein & associates**  
228 notre dame ave., winnipeg 2, manitoba

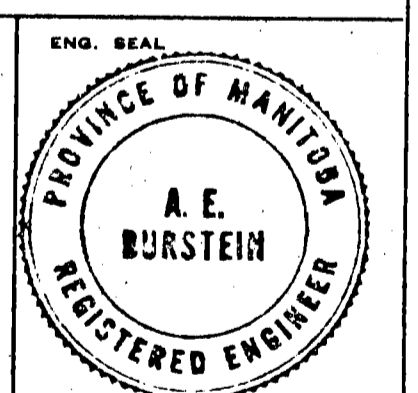

PROJECT  
**PEDESTRIAN WALKWAY No. 1 FROM THE WINNIPEG CONVENTION CENTRE TO THE HOLIDAY INN**

SHEET TITLE		
<b>ELECTRICAL LAYOUTS &amp; DETAILS</b>		
DRAWN BY	DATE	SHEET NO.
F.H.		<b>E-1</b>
CHECKED BY	PROJECT NO.	FILE NO.
K.F.G.		

AUG 08 1974