

ELEVATION OF BRACKET  
(EXTENSION TO EXISTING)

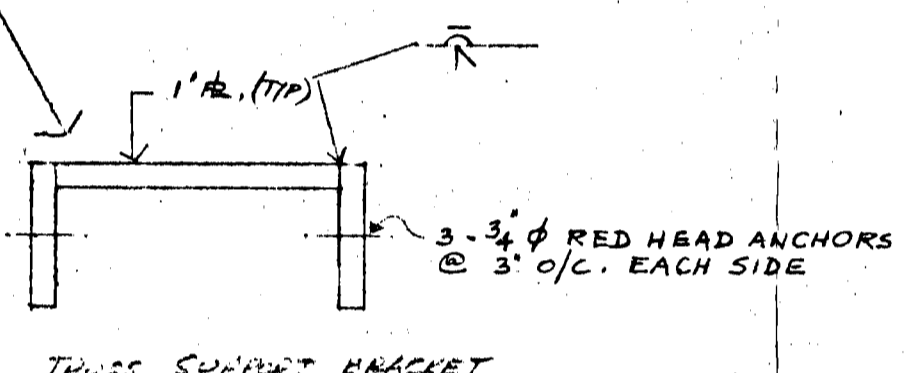

SECTION 2

SECTION 1

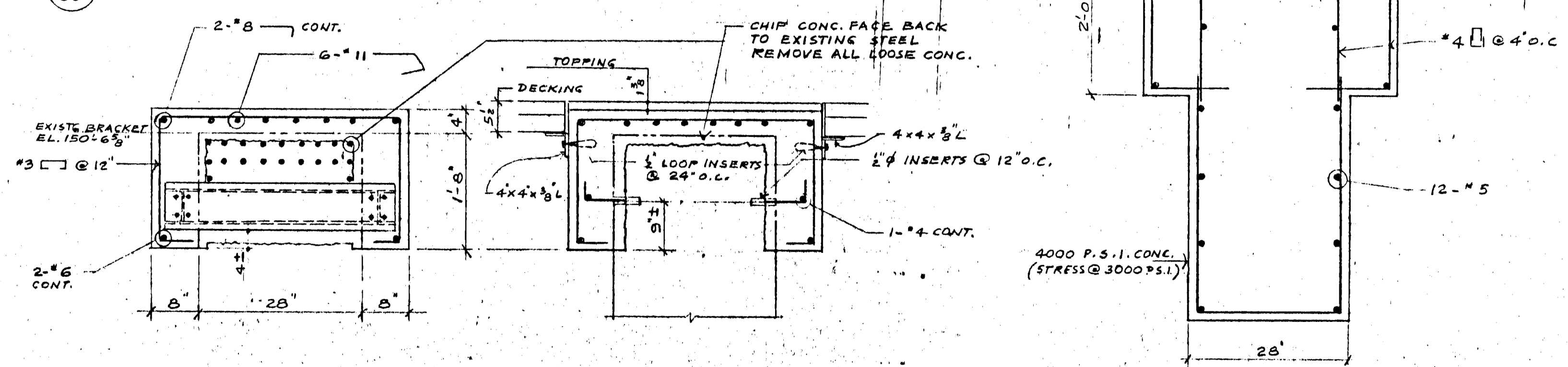

SECTION 3

SECTION 4

SECTION 5

SCALE - 3/4" = 1'-0"

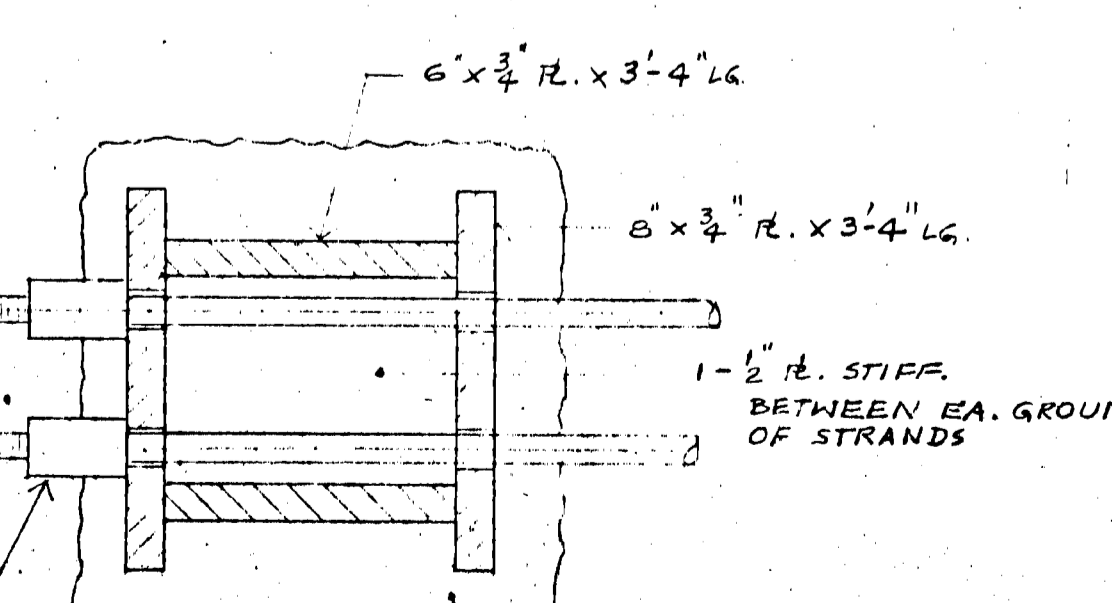

DETAIL 'B'  
SCALE : 3" = 1'-0"

B-14  
FILE  
RETURN TO CIVIC  
PROPERTIES BUILDING  
INVENTORY.  
6081

CONTRACT DOCUMENTS		
DATE	DR	REVISION
THIS DRAWING MUST NOT BE SCALED.		
THE GENERAL CONTRACTOR SHALL VERIFY ALL DIMENSIONS, DATUMS AND LEVELS PRIOR TO COMMENCEMENT OF WORK. ALL ERRORS AND OMISSIONS TO BE REPORTED IMMEDIATELY TO THE ARCHITECT.		
VARIATIONS & MODIFICATIONS TO WORK SHOWN ON THESE DRAWINGS SHALL NOT BE CARRIED OUT WITHOUT WRITTEN PERMISSION FROM THE ARCHITECT.		
THIS DRAWING IS THE EXCLUSIVE PROPERTY OF THE ARCHITECTS AND CAN BE REPRODUCED ONLY WITH THE PERMISSION OF THE ARCHITECTS. IN WHICH CASE THE REPRODUCTION MUST BEAR THEIR NAME AS ARCHITECTS.		
ASSOCIATE ARCHITECT		
CONSULTING ENGINEER		
ARCH. SEAL		
PROJECT		
PEDESTRIAN WALKWAY NO. 1		
FROM		
THE WINNIPEG CONVENTION CENTRE		
TO		
THE HOLIDAY INN		
SHEET TITLE		
SECTIONS & DETAILS		
AUG 08 1974		
DRAWN BY	DATE	SHEET NO.
		S-3
CHECKED BY	PROJECT NO.	FILE NO.