

NOTES:
 PAINT ALL EXPOSED STEEL
 ALL H.S.D.G. (1") TO BE HEAT ABSORBING
 GRAY GLASS.
 ALL ALUMINIUM TO BE MEDIUM BRONZE
 ANODIZED #20

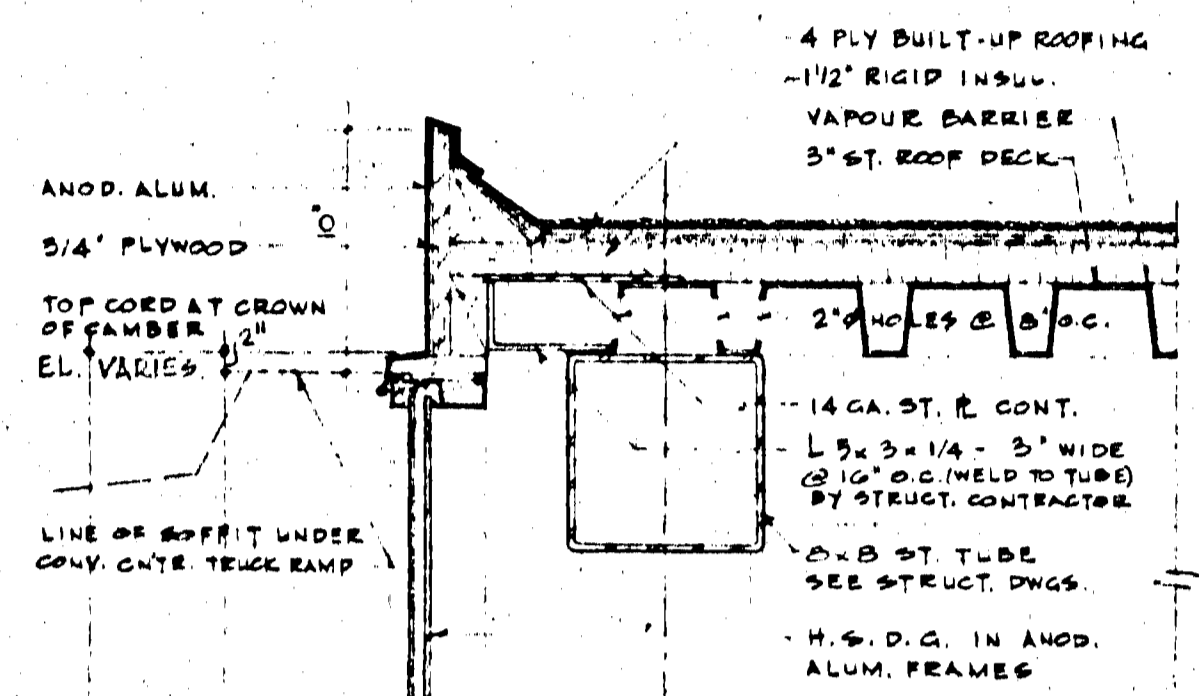

SECTION 2 HEAD (A-3)

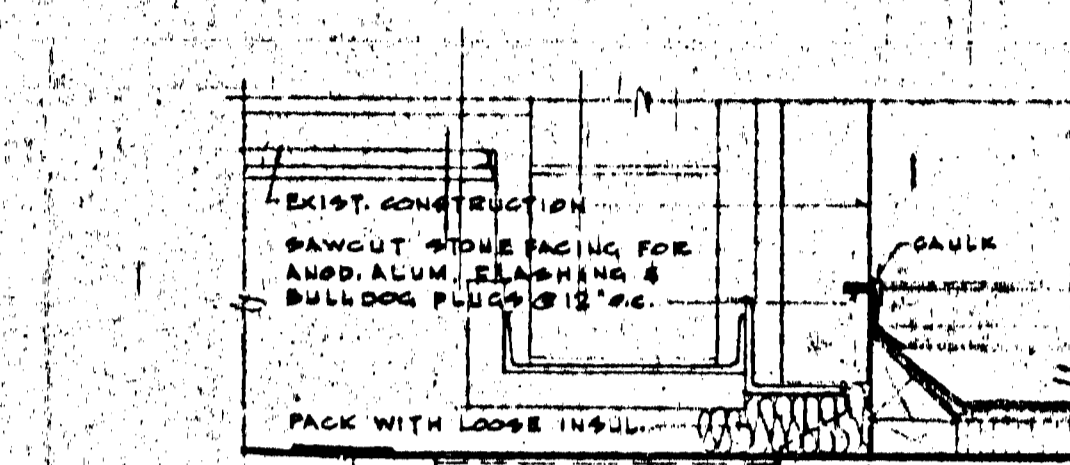

SECTION 12 ROOF AT STONE FACING (A-3)

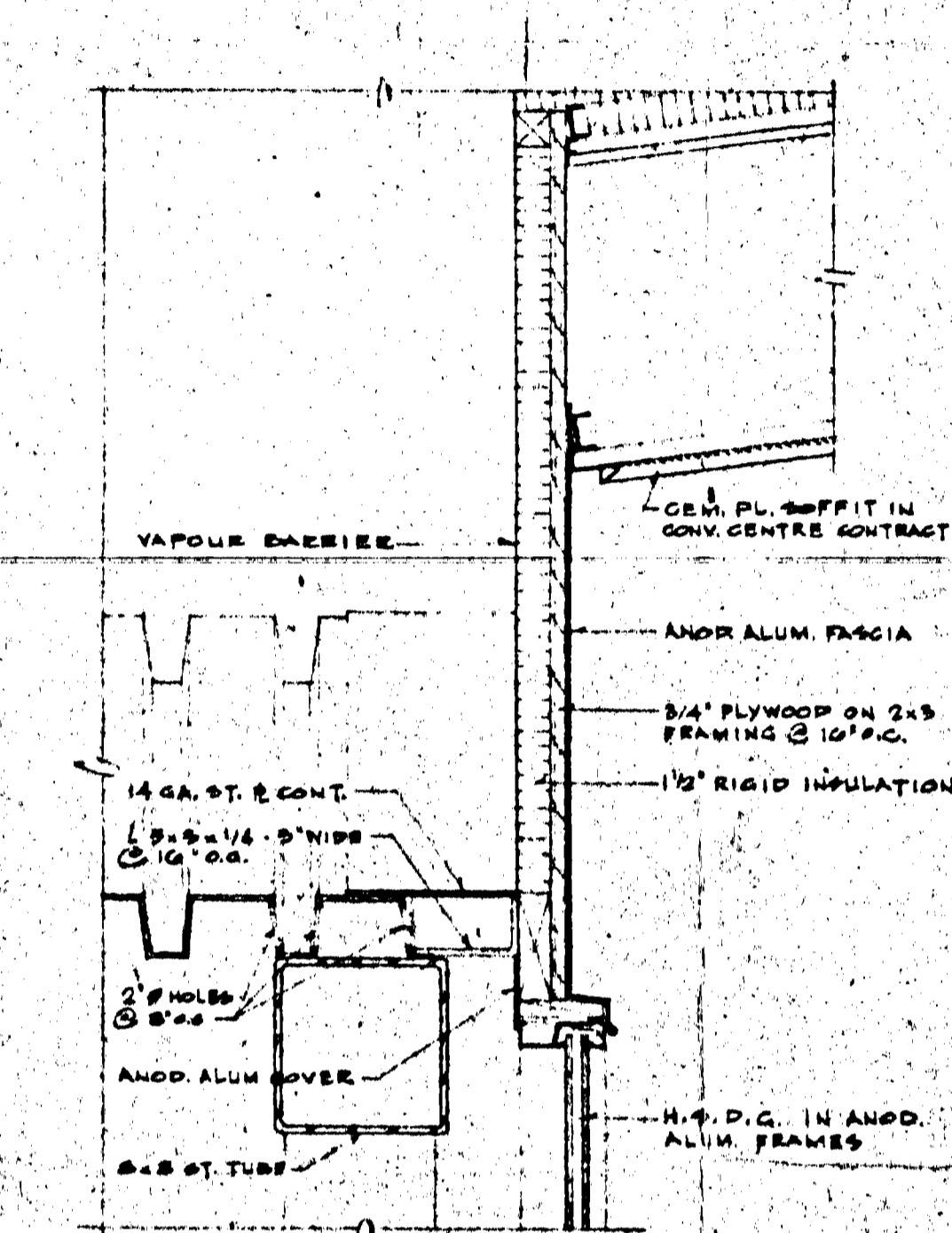

SECTION 17 FASCIA UNDER TRUCK RAMP (A-3)

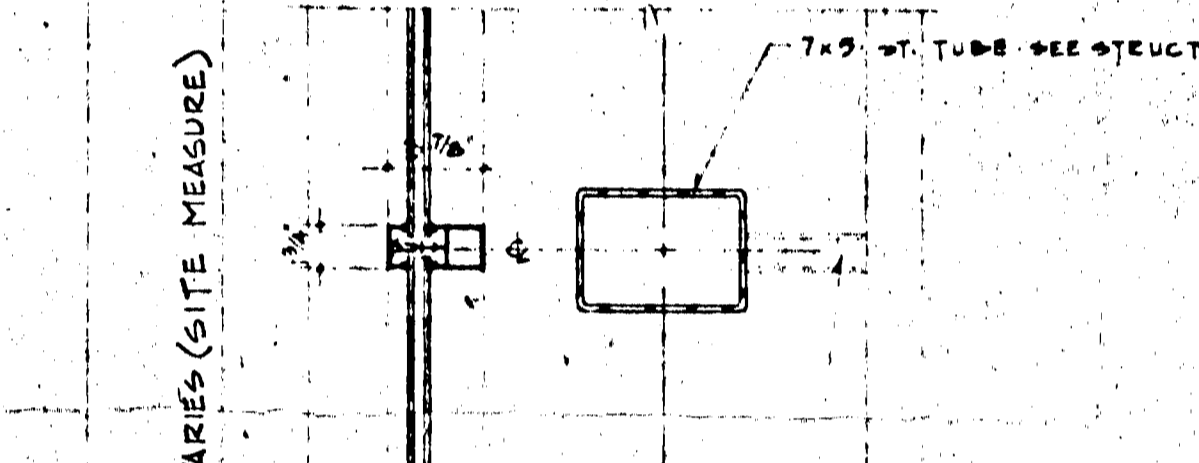

SECTION 3 MULLION (A-3)

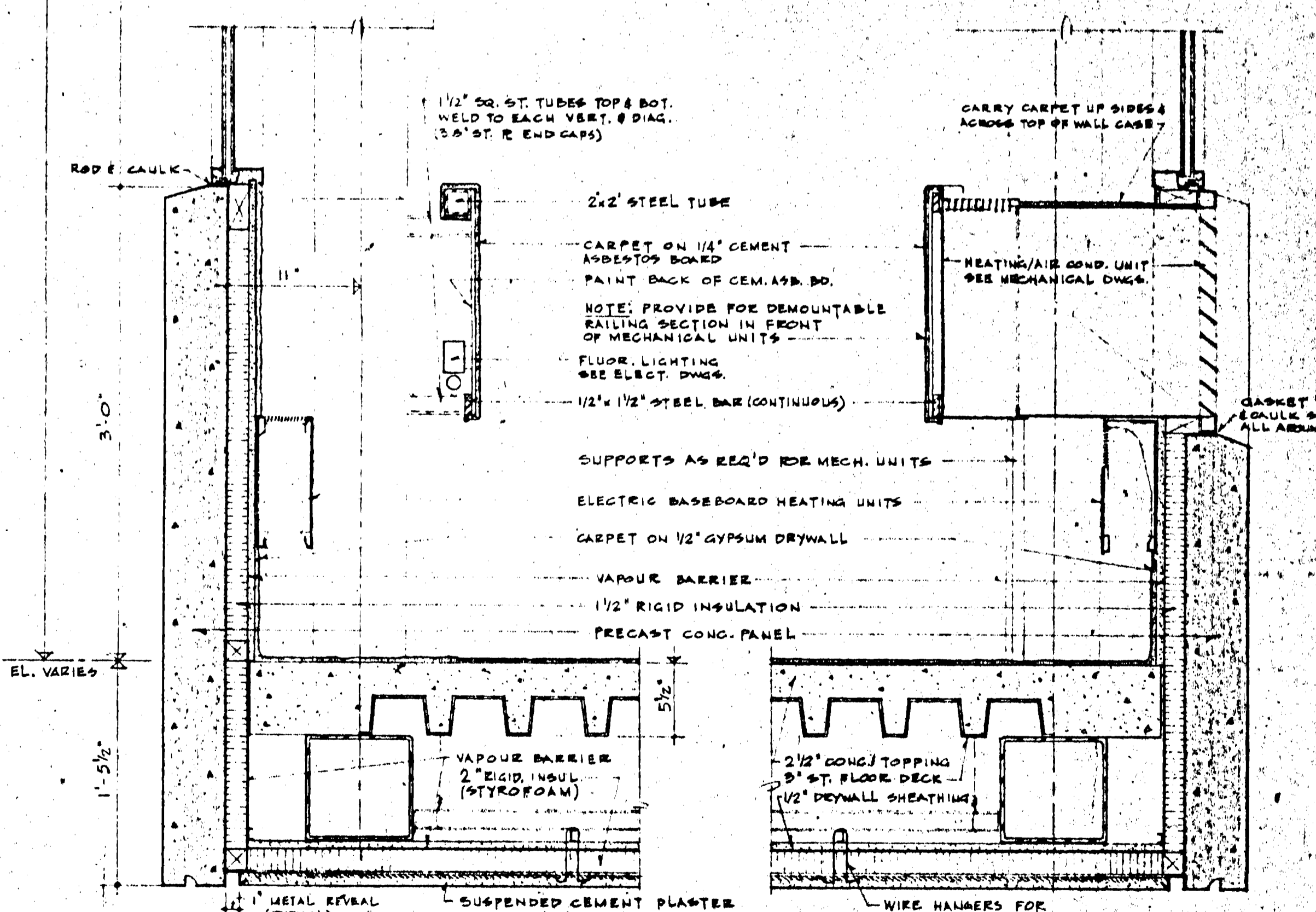

SECTION 4 JAMB (A-3)

SECTION 5 AT MECH. UNIT (A-3)

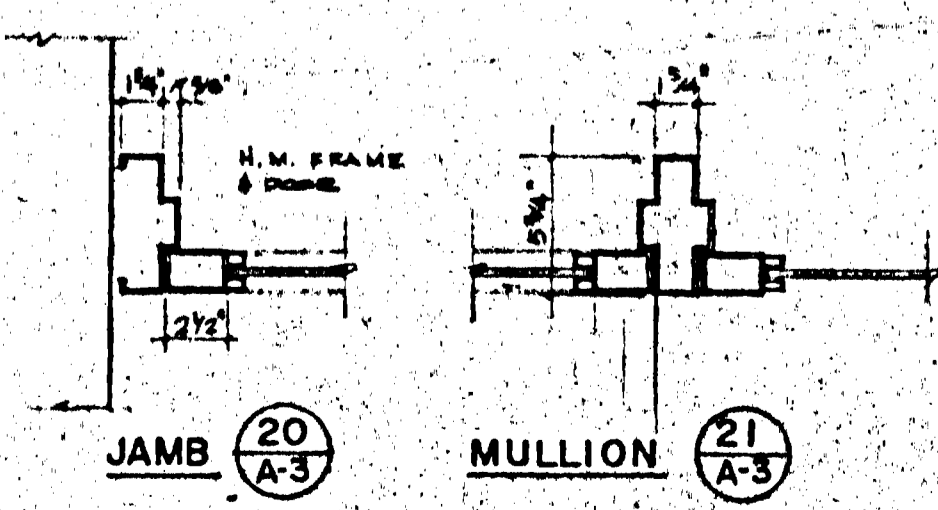

SECTION 20 JAMB (A-3)

SECTION 21 MULLION (A-3)

DATE	OR	REVISION

CONTRACT DOCUMENTS
 THIS DRAWING MUST NOT BE SCALED.
 THE GENERAL CONTRACTOR SHALL VERIFY ALL DIMENSIONS, DATUMS AND LEVELS PRIOR TO COMMENCEMENT OF WORK. ALL ERRORS AND OMISSIONS TO BE REPORTED IMMEDIATELY TO THE ARCHITECT.
 VARIATIONS & MODIFICATIONS TO WORK SHOWN ON THESE DRAWINGS SHALL NOT BE CARRIED OUT WITHOUT WRITTEN PERMISSION FROM THE ARCHITECT.
 THIS DRAWING IS THE EXCLUSIVE PROPERTY OF THE ARCHITECTS AND CAN BE REPRODUCED ONLY WITH THE PERMISSION OF THE ARCHITECTS, IN WHICH CASE THE REPRODUCTION MUST BEAR THEIR NAME AS ARCHITECTS.

WINNIPEG ARCHITECTS
 ARCHITECTS
 3rd Floor, Two Labour Square, 175 Carlton St. - Winnipeg, R3C 3P8
 Telephone (204) 942-2244

ASSOCIATE ARCHITECT

CONSULTING ENGINEER

B-14
 FILE
 RETURN TO CIVIC
 PROPERTIES BUILDING
 INVENTORY
 6.08

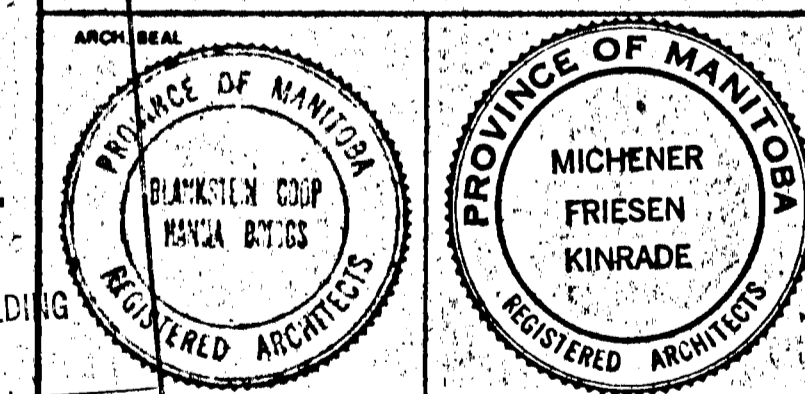

PROJECT 1
 PEDESTRIAN WALKWAY N°2
 FROM
 THE WINNIPEG CONVENTION CENTRE
 TO
 ONE LAKEVIEW SQUARE

SHEET TITLE
 SECTIONS & DETAILS
 SCALE: 1/8" FULL SIZE
 AUG 8 1974

DRAWN BY D.C.	DATE	SHEET NO. A-3
CHECKED BY	PROJECT NO.	FILE NO.