

- Notes:
- .01 Contractor is responsible for the site verification of all dimensions
  - .02 Drawings are not to be scaled for estimating purposes
  - .03 All areas given are approximate
  - .04 Contractor is responsible for site verification of existing roof constructions

Stated scale is when in 11x17 format

6"-0" x 12' back slope

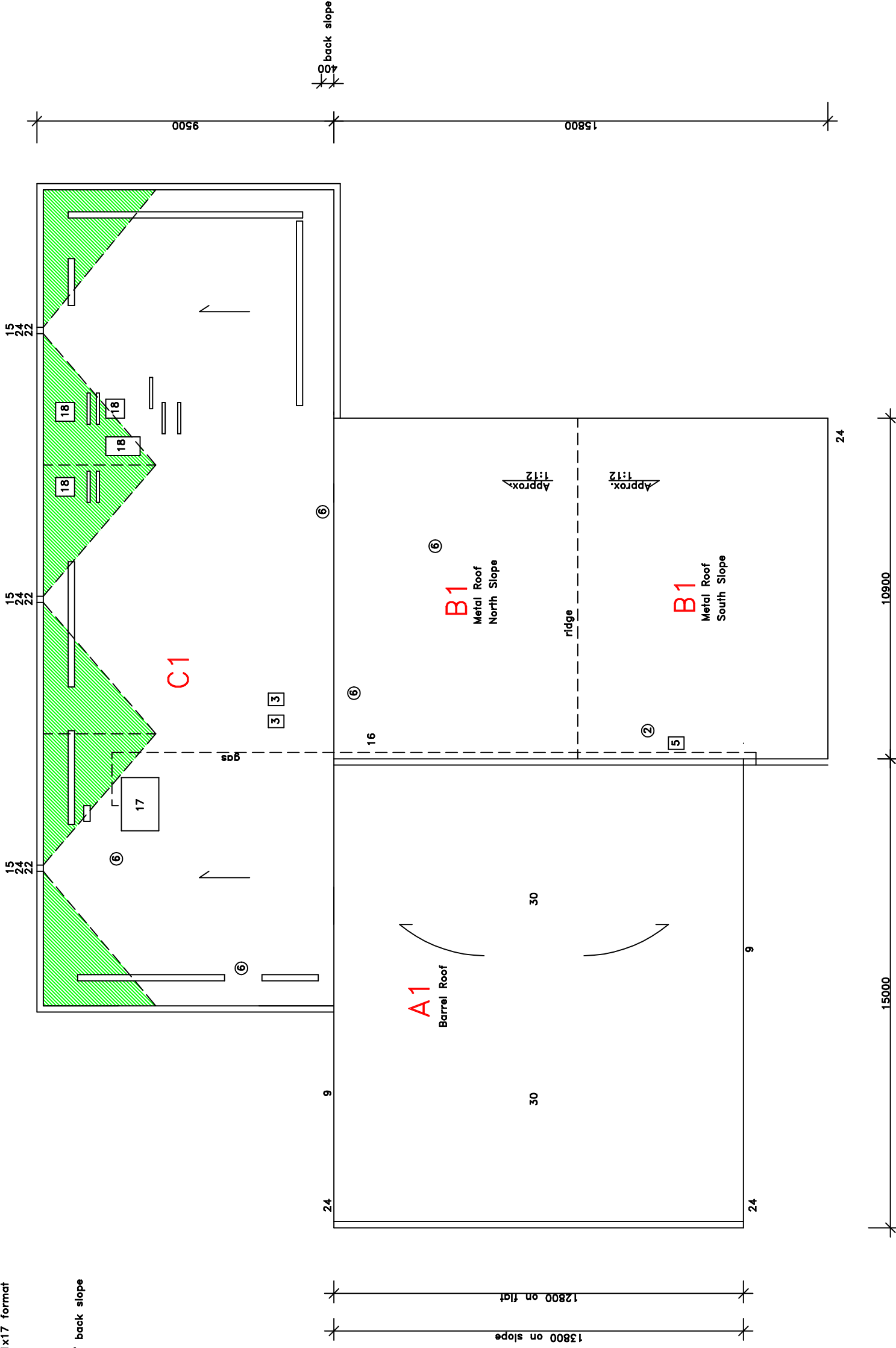

**GRAPHIC LEGEND**

- Parapet
- Gravel stop
- Gas line
- Control joint
- Expansion joint
- New insulated drain pipe
- Photo vantage point
- Area Label

☒ = attic vent X = leak

**KEYNOTE LEGEND**

- 1 core sample
- 2 chimney
- 3 AC unit
- 4 vent hood
- 5 ventilator
- 6 vent pipe
- 7 roof drain
- 8 skylight
- 9 eavestrough
- 10 firewall
- 11 antenna
- 12 ladder
- 13 stub column
- 14 roof hatch
- 15 scupper
- 16 pitch box
- 17 HVAC unit
- 18 capped curb
- 19 flag pole
- 20 electrical mast
- 21 cooling tower
- 22 splash pad
- 23 splash pan
- 24 downspout/rainwater leader
- 25 back slope
- 26 cant
- 27 increase slope to drain
- 28 cricket
- 29 parapet/wide flashing
- 30 life line anchor



Agassiz Consulting Group Ltd.

Box 41, Warren, Manitoba R0C 3E0  
Office Phone: (204) 383-5538

Project:

East End Cultural & Leisure Ctr.  
575 Larsen Ave.

Date: August 11, 2019

Drawing No. R-1 addendum1

File no: 3334-19 Scale: 1:150

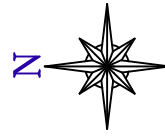

Approx. Area  
sq.m.

- A1 = 207
- B1 = 172
- C1 = 252

A1 Construction (2001)

- insulated attic space
- 5/8" T&G plywood
- 180 gram SBS torch adhered base
- 250 gram SBS torch adhered cap

C1 Construction (existing)

- plywood deck
- Nailed and mopped felt VB
- 5" expanded polystyrene
- 1/2" fiberboard
- 4 ply felt and asphalt
- gravel

C1 Construction (2019)

- plywood deck
- 1/2" DensDeck
- self adhering SBS vapor barrier
- 2% sloped type 2 EPS min 2"
- 2" polyisocyanurate
- 1/2" HD polyisocyanurate with SBS base
- SBS composite cap sheet

B1 North Slope Construction (2019)

- metal roof panels
- custom fit type 2 expanded polystyrene
- 1/2" HD polyisocyanurate with SBS base
- SBS composite cap sheet

Note: 12" strip 1/2" plywood around perimeter of roof slope