

PLAN - STAGE 2
Scale 1:250

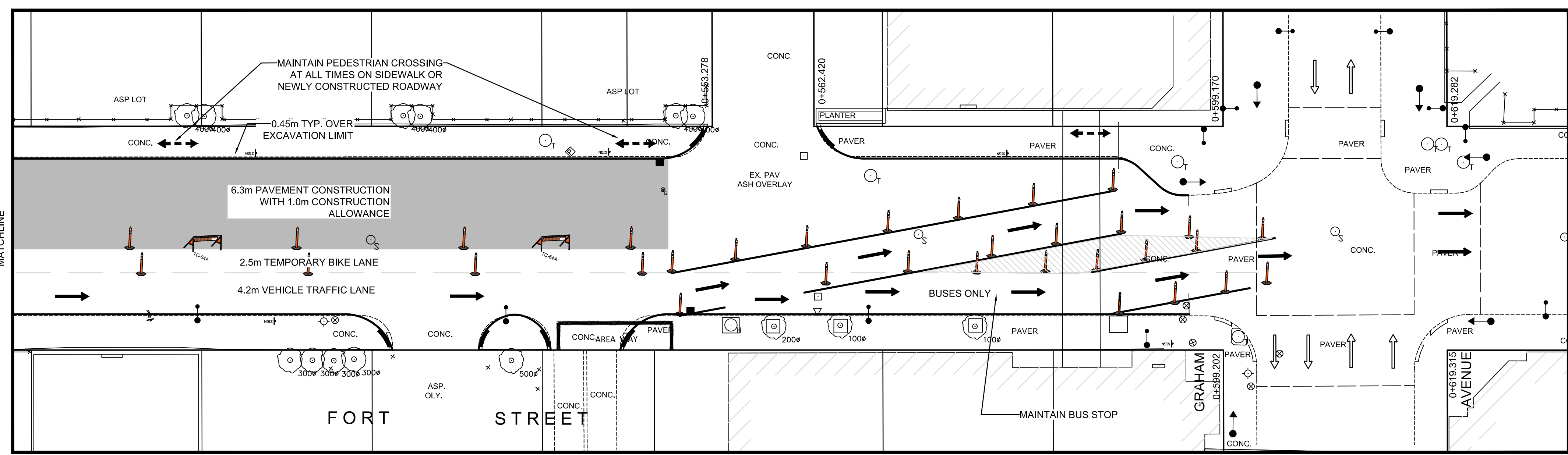

PLAN - STAGE 2
Scale 1:250

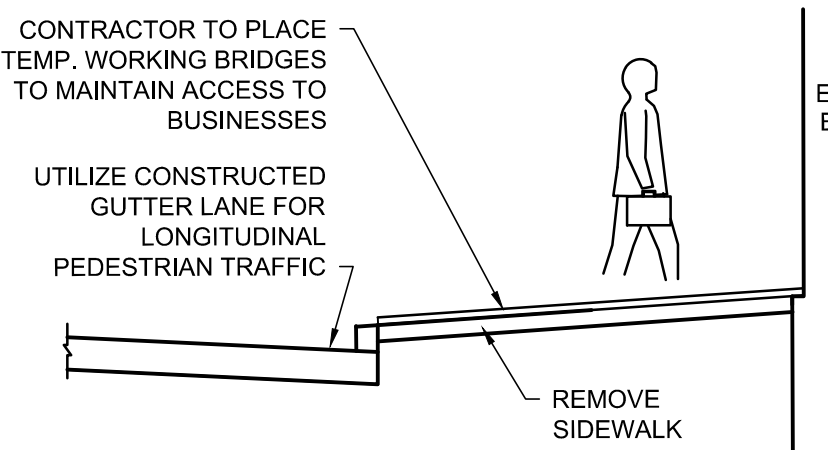

PEDESTRIAN ACCESS DURING SIDEWALK CONSTRUCTION
N.T.S.

- LEGEND**
- [Hatched Area] WORK AREA
 - [Dashed Arrow] CYCLIST
 - [Solid Arrow] TRAFFIC
 - [Dashed Arrow with Circle] PEDESTRIAN

- NOTES:**
- ALL TEMPORARY SIGNAGE AND TRAFFIC CONTROL TO BE IN ACCORDANCE WITH THE LATEST EDITION OF THE MANUAL OF TEMPORARY TRAFFIC CONTROL ON CITY STREETS.
 - CONTRACTOR TO MAINTAIN VEHICLE ACCESS TO ALL SIDE STREETS, PRIVATE APPROACHES AT ALL TIMES. ANY DISRUPTION TO BE APPROVED BY THE CONTRACT ADMINISTRATOR AND CONTRACTOR TO ADVISE OWNER.
- TRAFFIC NOTES:**
- CONSTRUCTION ALLOWANCE TO BE MAINTAINED WITH 2.5m TEMPORARY BIKE LANE AND 4.2m VEHICLE TRAFFIC LANE.
 - CONTRACTOR TO MAINTAIN PEDESTRIAN ACCESS TO BUSINESSES AT ALL TIMES.
 - CONTRACTOR TO RELOCATE EXISTING BICYCLE LANE DETOUR SIGNS AS REQUIRED.

ENGINEERS GEOSCIENTISTS MANITOBA
Certificate of Authorization
AECOM Canada Ltd.
No. 4671 Date: _____

B.M. ELEV.	NO.	REVISIONS	DATE	BY
	0	ISSUED FOR TENDER	2020/02/24	TLF
	A	ISSUED FOR REVIEW	2020/02/10	KWR

AECOM

DESIGNED BY	KWR	CHECKED BY	TLF
DRAWN BY	PAAP	APPROVED BY	TLF
HOR. SCALE:	AS SHOWN	RELEASED FOR CONSTRUCTION BY:	
VERTICAL:		DATE	2019/08/27

ENGINEER'S SEAL
PROVINCE OF MANITOBA
T.L. FINDLAY
Member 23820
REGISTERED PROFESSIONAL ENGINEER
CONSULTANT DRAWING NO. CT-06

THE CITY OF WINNIPEG
PUBLIC WORKS DEPARTMENT
ENGINEERING DIVISION

DOWNTOWN PAVEMENT PAVEMENT RENEWALS
2020 CONSTRUCTION

CONSTRUCTION STAGING
FORT STREET - YORK AVENUE TO GRAHAM AVENUE
STAGE 2

CITY DRAWING NUMBER P-3527-06
SHEET 6 OF 19

METRIC
WHOLE NUMBERS INDICATE MILLIMETRES
DECIMALIZED NUMBERS INDICATE METRES