

Project:
**715 MAIN STREET
PUBLIC TOILET**

715 Main Street, Winnipeg, MB

Project Number: 2022

Bid Opportunity Number: 54-2021



#	Issue/Revision	Date
1	ISSUED FOR CONSTRUCTION	MAR. 3, 2021
2	ADDENDUM #1	MAR. 15, 2021

Drawing Title:
**EXTERIOR
ELEVATIONS**

Sheet No:

A204

This drawing is property of the Architect and cannot be reproduced or used without the consent of the Architect. The contractor is responsible for checking and verifying all levels and dimensions and shall report all discrepancies to the Architect and obtain clarification prior to commencing work.

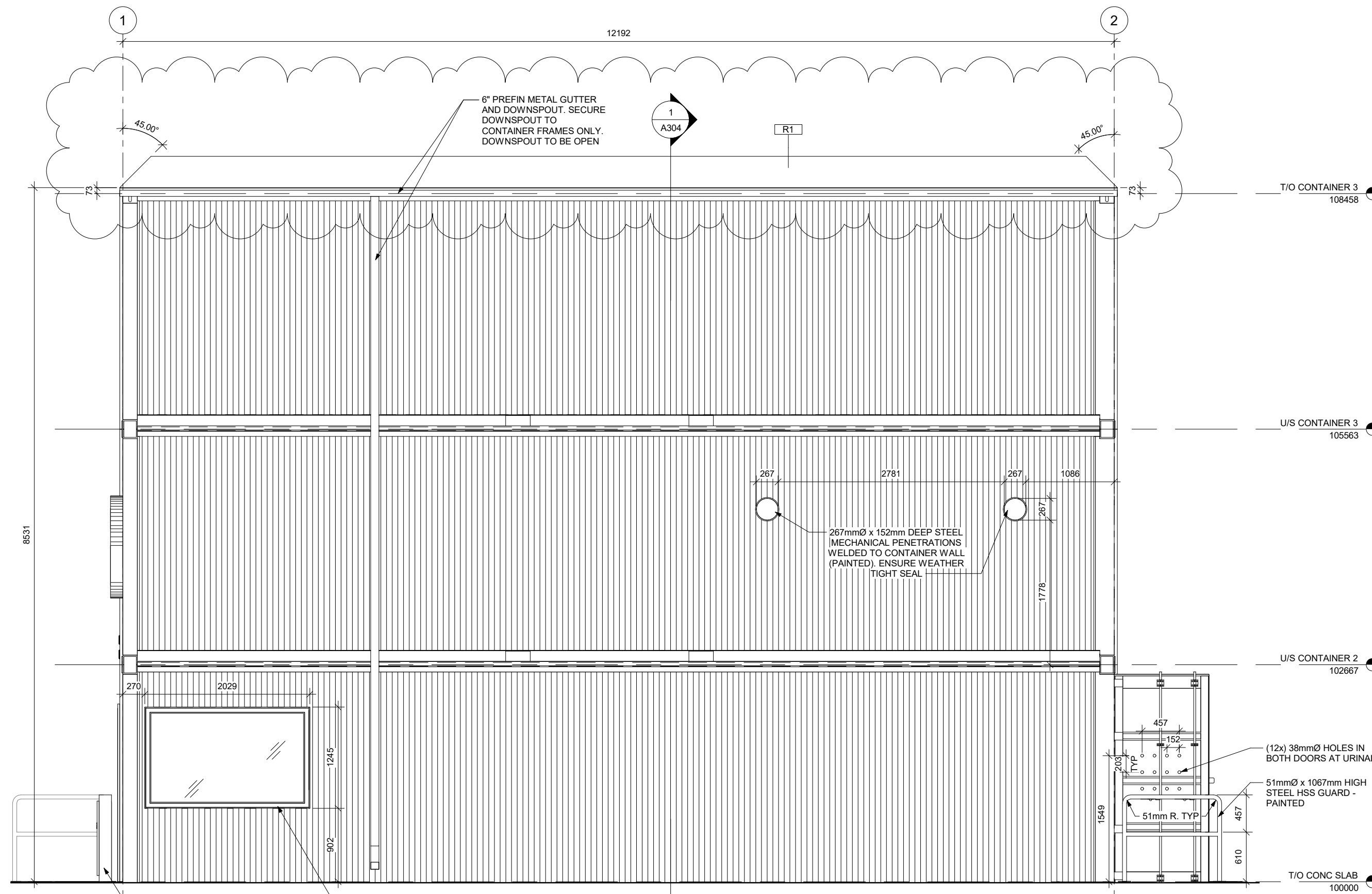

1 EXTERIOR ELEVATION - SOUTH
1:48

BOLLARD MOUNTED BAR TYPE DOOR ACTUATOR (BEYOND)
FIBREGLASS DUAL PANE TEMPERED WINDOW INSIDE 6mm STEEL PLATE WINDOW FRAME - PAINTED (SLOPE FRAME HEAD TO DRAIN). REFER TO STRUCTURAL FOR OPENING STEEL ANGLES

6" PREFIN METAL GUTTER AND DOWNSPOUT. SECURE DOWNSPOUT TO CONTAINER FRAMES ONLY. DOWNSPOUT TO BE OPEN

267mmØ x 152mm DEEP STEEL MECHANICAL PENETRATIONS WELDED TO CONTAINER WALL (PAINTED). ENSURE WEATHER TIGHT SEAL

(12x) 38mmØ HOLES IN BOTH DOORS AT URINAL
51mmØ x 1067mm HIGH STEEL HSS GUARD - PAINTED
51mm R. TYP