

ROOF PLAN KEYNOTES

- ① ROOF DRAIN
- ② VENT PIPE
- ③ VENTILATOR
- ④ CHIMNEY
- ⑤ A/C UNIT
- ⑥ ANTENNA CONDUIT

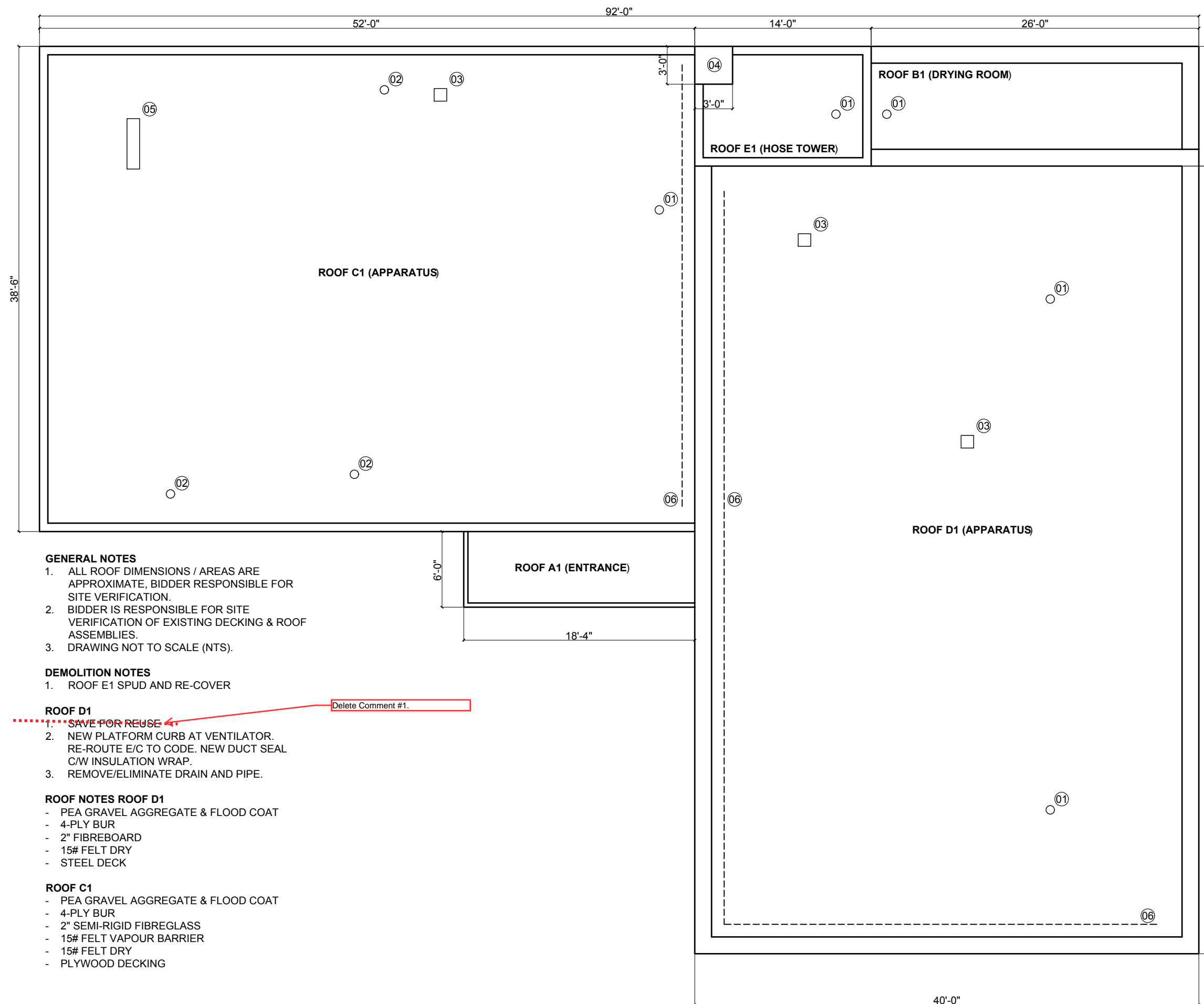

GENERAL NOTES

1. ALL ROOF DIMENSIONS / AREAS ARE APPROXIMATE, BIDDER RESPONSIBLE FOR SITE VERIFICATION.
2. BIDDER IS RESPONSIBLE FOR SITE VERIFICATION OF EXISTING DECKING & ROOF ASSEMBLIES.
3. DRAWING NOT TO SCALE (NTS).

DEMOLITION NOTES

1. ROOF E1 SPUD AND RE-COVER

ROOF D1

1. ~~SAVE FOR REUSE~~
2. NEW PLATFORM CURB AT VENTILATOR. RE-ROUTE E/C TO CODE. NEW DUCT SEAL C/W INSULATION WRAP.
3. REMOVE/ELIMINATE DRAIN AND PIPE.

ROOF NOTES ROOF D1

- PEA GRAVEL AGGREGATE & FLOOD COAT
- 4-PLY BUR
- 2" FIBREBOARD
- 15# FELT DRY
- STEEL DECK

ROOF C1

- PEA GRAVEL AGGREGATE & FLOOD COAT
- 4-PLY BUR
- 2" SEMI-RIGID FIBREGLASS
- 15# FELT VAPOUR BARRIER
- 15# FELT DRY
- PLYWOOD DECKING

Delete Comment #1.

#633-2023 ROOF REPLACEMENT
WFPS STATION 10

Project Address 1501 Church Ave., WPG, MB

JDB CONSULTING INC.
ST. PIERRE-JOLYS, MB
www.buildingenvelope.biz
1-204-371-0996

Drawing
OVERALL ROOF PLAN

