

SEE DRAWING A3.2 FOR CONTINUATION

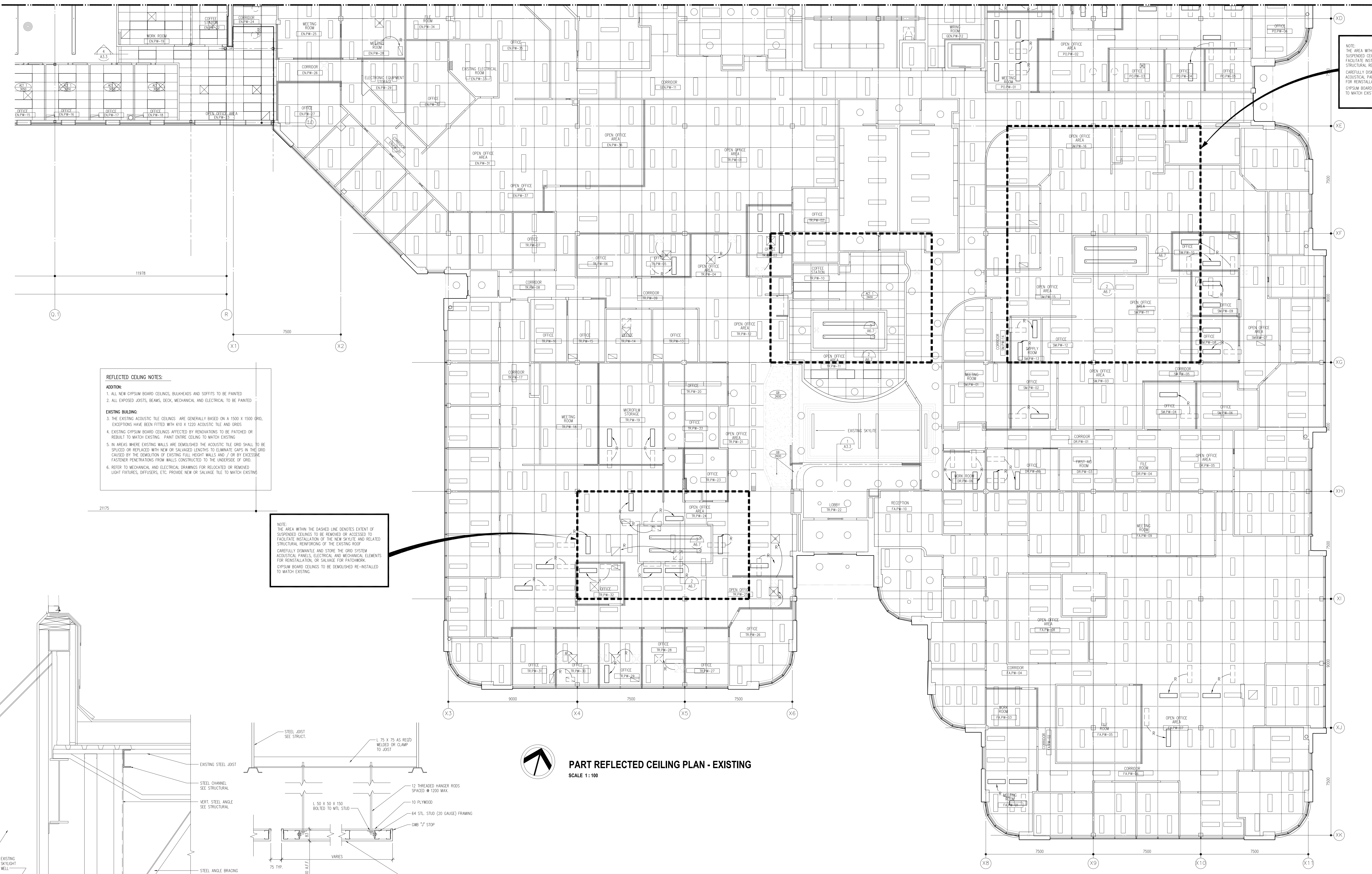

REFLECTED CEILING NOTES:

ADDITION:

1. ALL NEW GIPSUM BOARD CEILINGS, BULKHEADS AND SOFFITS TO BE PAINTED
2. ALL EXPOSED JOISTS, BEAMS, DECK, MECHANICAL AND ELECTRICAL TO BE PAINTED

EXISTING BUILDING:

3. THE EXISTING ACOUSTIC TILE CEILINGS ARE GENERALLY BASED ON A 1500 X 1500 GRID. EXCEPTIONS HAVE BEEN NOTED WITH 610 X 1220 ACOUSTIC TILE AND GRID.
4. EXISTING GIPSUM BOARD CEILING ARE TO BE PATCHED OR REBUILT TO MATCH EXISTING. PAINT EXISTING CEILING TO MATCH EXISTING.
5. IN AREAS WHERE EXISTING WALLS ARE DEMOLISHED THE ACOUSTIC TILE GRID SHALL BE SKIPPED OR REPLACED WITH NEW OR SALVAGED LENSING TO ELIMINATE GAPS IN THE GRID CAUSED BY THE REMOVAL OF EXISTING FULL HEIGHT WALLS AND / OR BY EXCESSIVE PENETRATIONS FROM WALLS CONSTRUCTED TO THE UNDERSIDE OF GRID.
6. REFER TO MECHANICAL AND ELECTRICAL DRAWINGS FOR RELOCATED OR REMOVED LIGHT FIXTURES, DIFFUSERS, ETC. PROVIDE NEW OR SALVAGE TILE TO MATCH EXISTING

NOTE: THE AREA WITHIN THE DASHED LINE DENOTES EXTENT OF SUSPENDED CEILING TO BE REMOVED OR ACCESS TO FACILITATE INSTALLATION OF THE NEW SKIOTE AND RELATED STRUCTURAL MEMBERSHIP OF THE EXISTING ROOF. CAREFULLY DISMANTLE AND STORE THE GRID SYSTEM ACOUSTICAL PANELS, ELECTRICAL AND MECHANICAL ELEMENTS FOR REINSTALLATION, OR SALVAGE FOR PATCHWORK. GIPSUM BOARD CEILING TO BE DEMOLISHED RE-INSTALLED TO MATCH EXISTING.

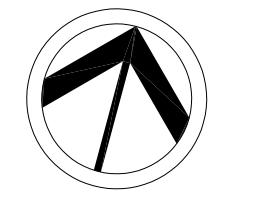

PART REFLECTED CEILING PLAN - EXISTING
SCALE 1:100

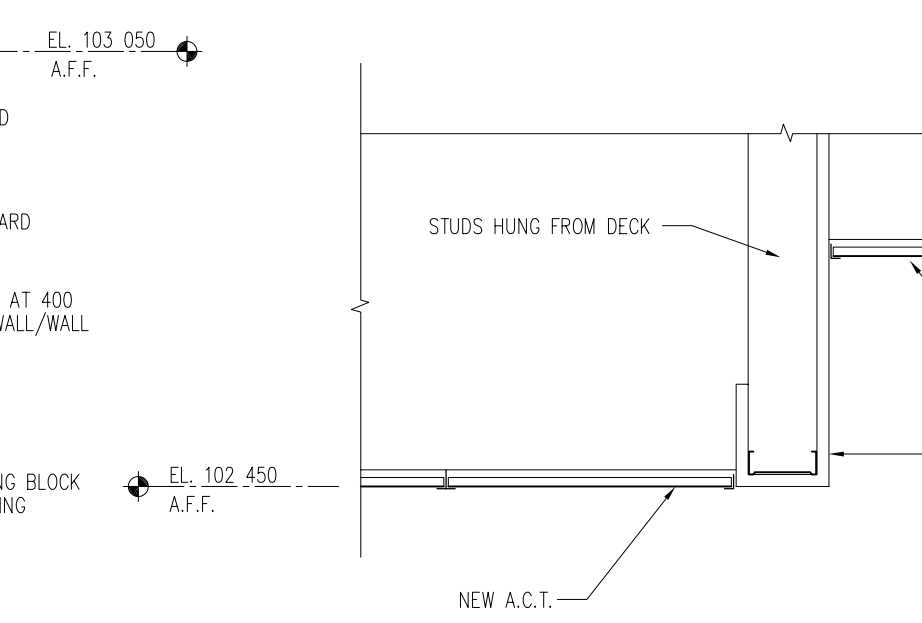
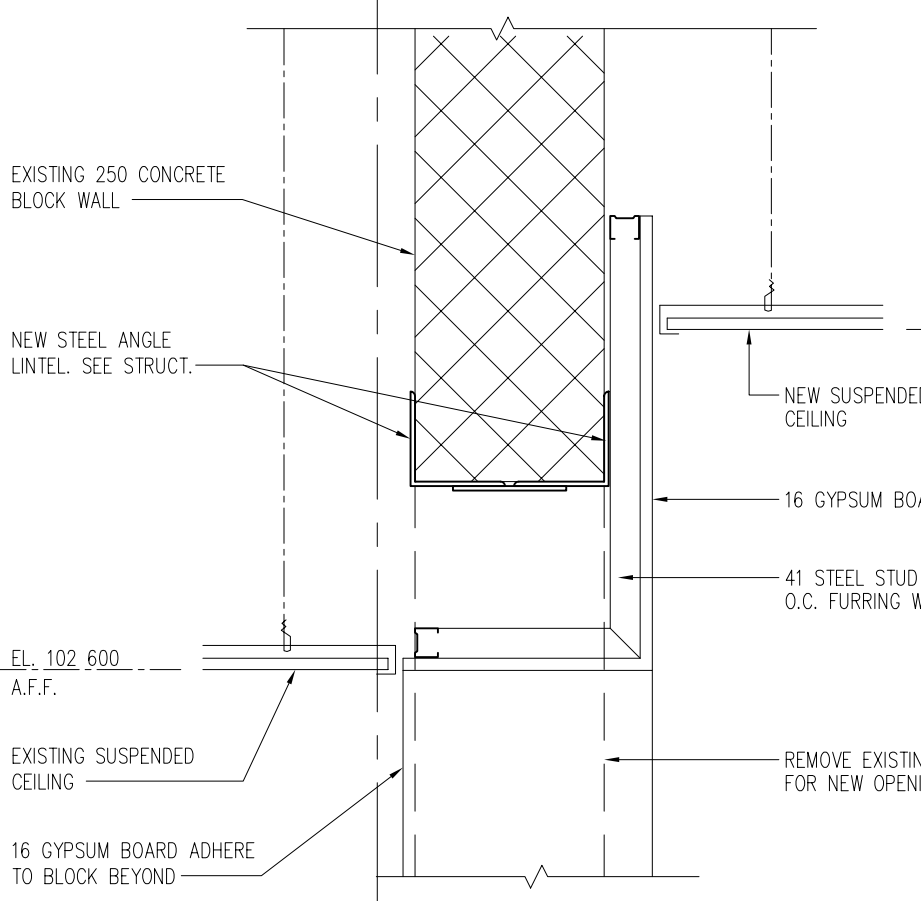
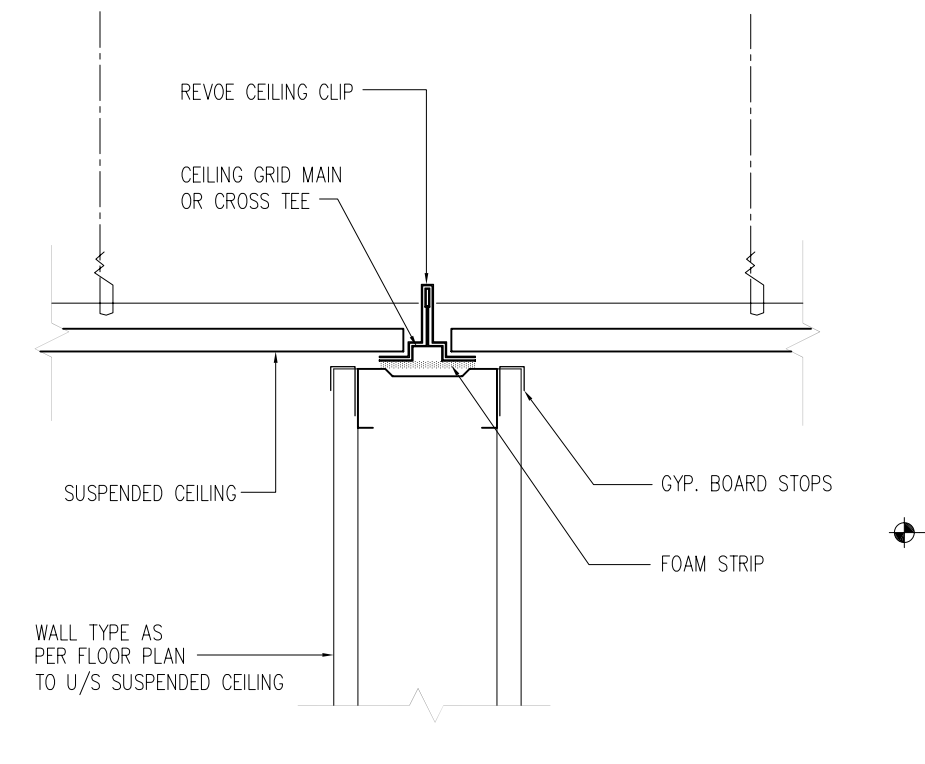
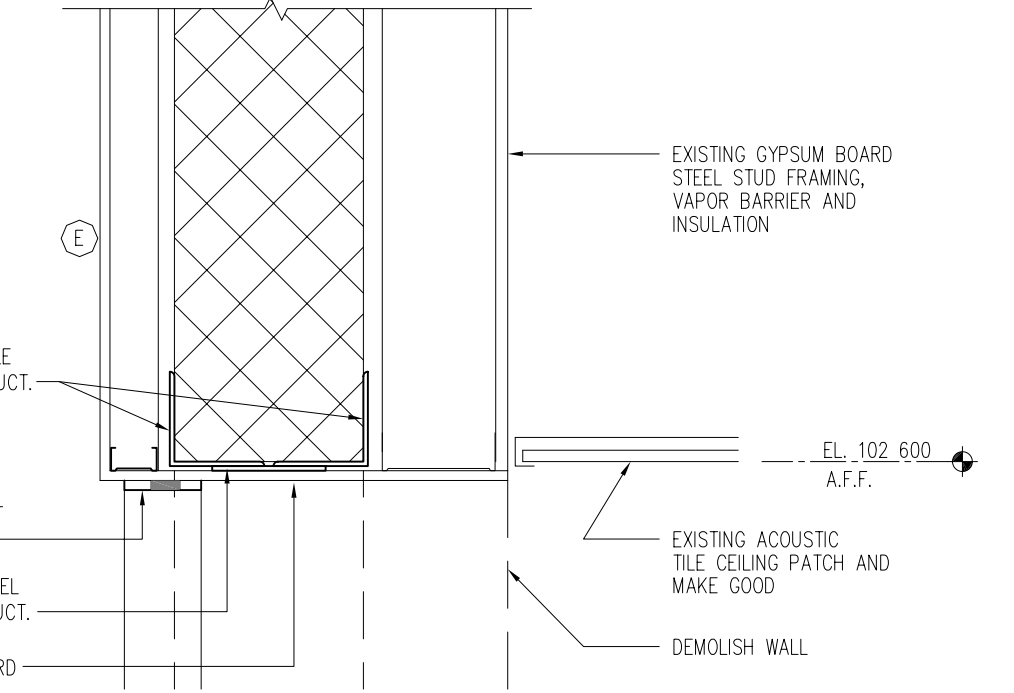
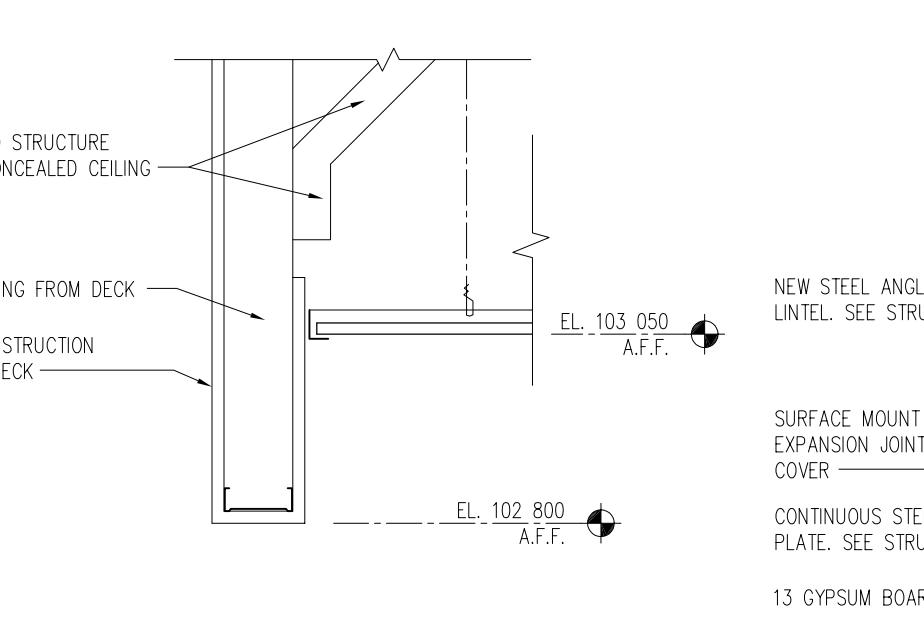
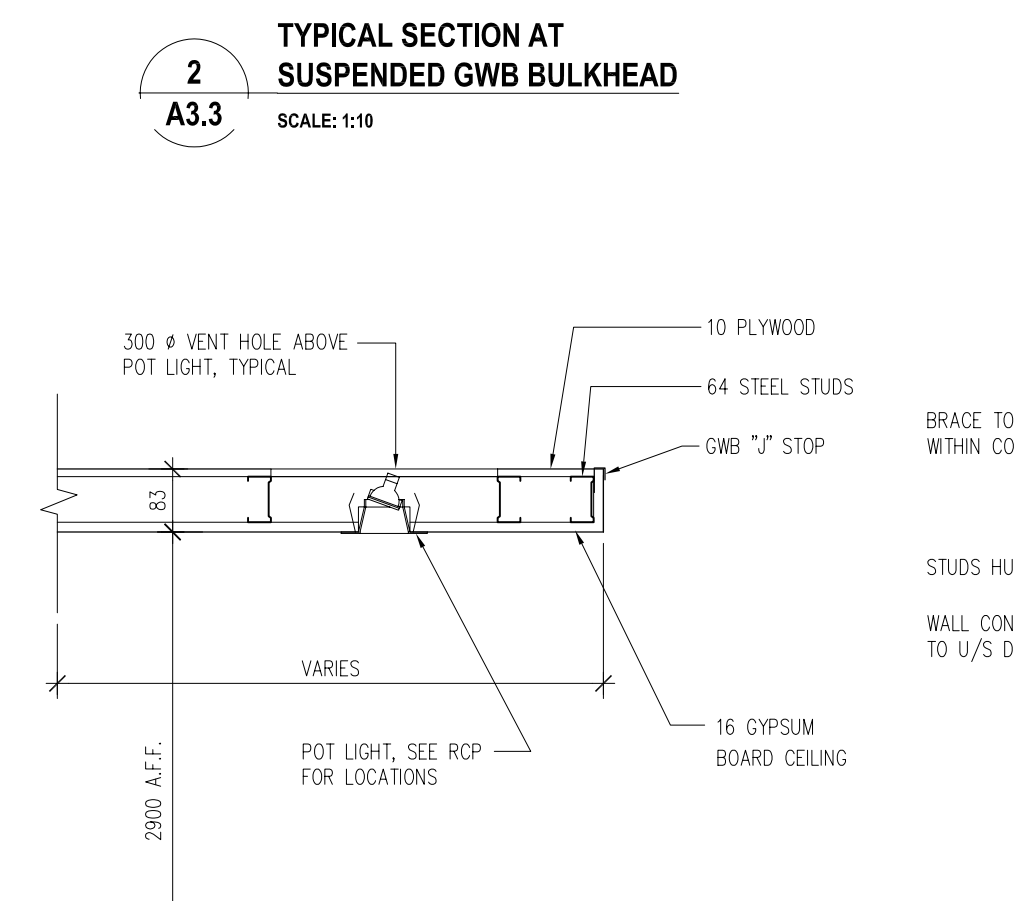
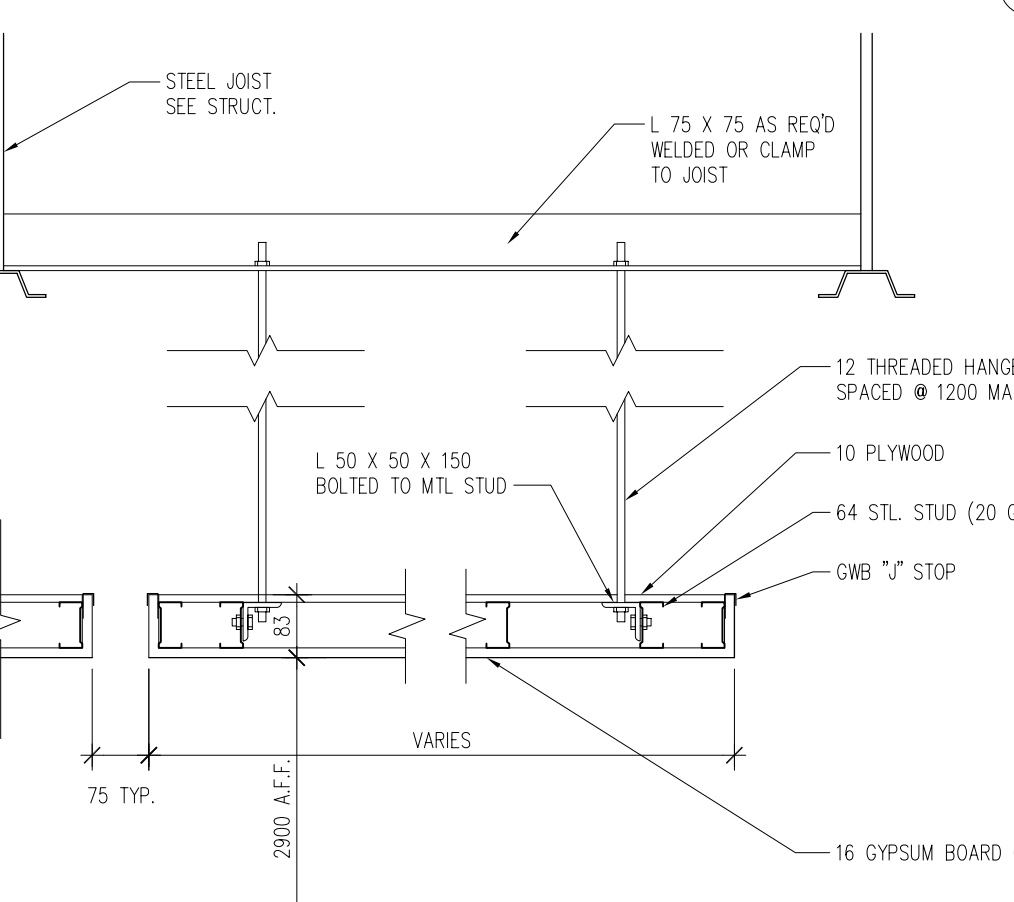
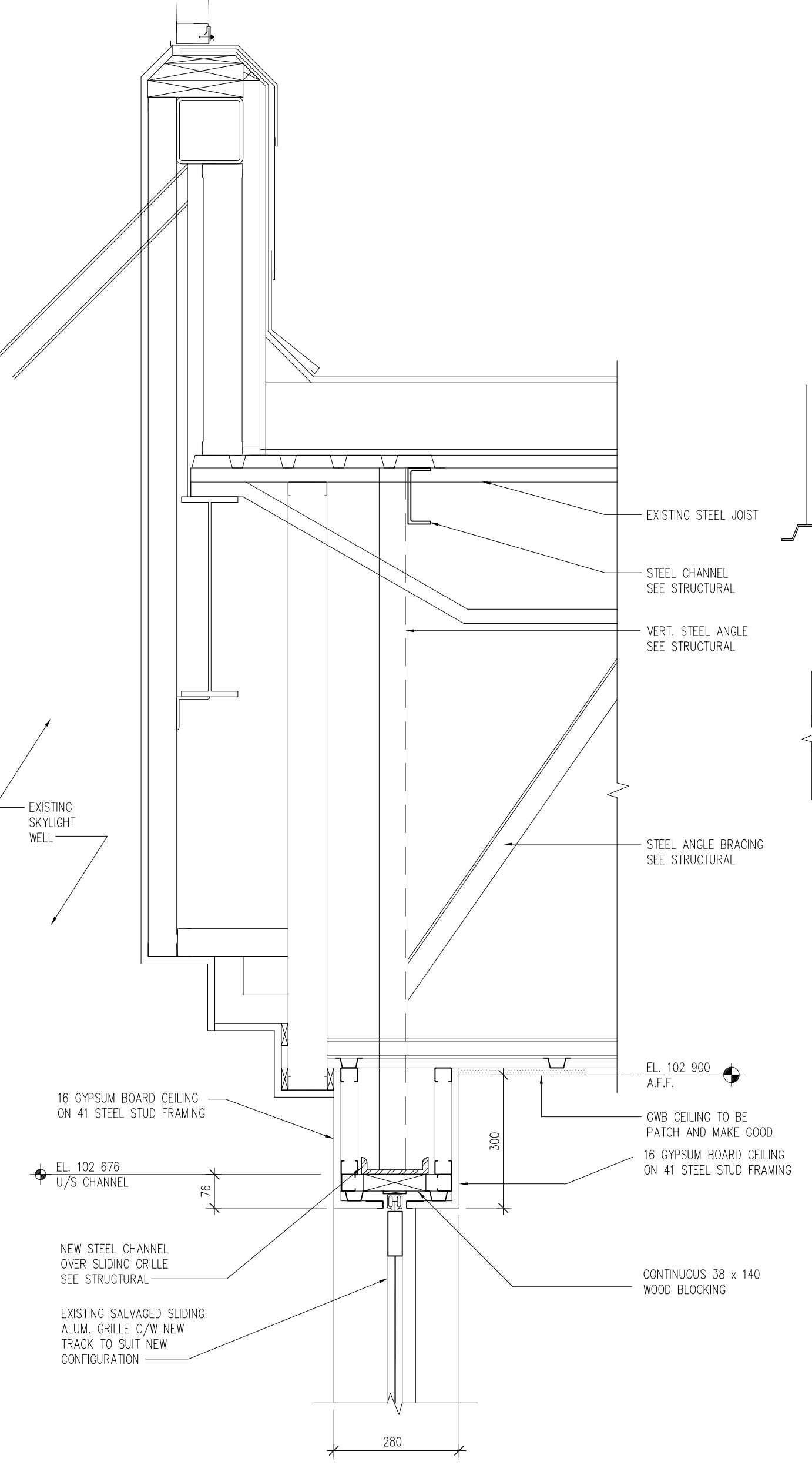

Friesen Tokar Architects
200 - 2033 Portage Avenue
Winnipeg, Canada R3P 0R8
Tel: 204.848.9323
Fax: 204.837.7235

CLIENT: RGO
DESIGNER: MAY 2004
DATE: MAY 2004
PROJECT NO.: 01716
FILE PATH:

REVISIONS:

1. ISSUED FOR SITE REVIEW FEBRUARY 04, 2004
2. ISSUED FOR JDS REVIEW MARCH 04, 2004
3. ISSUED FOR PRE- Tender REVIEW APRIL 2004
4. ISSUED FOR Tender MAY 14, 2004

Drawings and specifications, as instruments of service are the property of the architect. The copyright in the same being reserved to him. No reproduction may be made without the permission of the architect and when made, must bear his name. All rights to be reserved to the architect.

The contractor shall verify dimensions and data noted herein with conditions on the site and is held responsible for reporting any discrepancy to the architect for adjustment.

This drawing shall not be used for building purposes until counterchecked by:

THE CITY OF WINNIPEG
1155 PACIFIC AVENUE
WINNIPEG, MANITOBA

FRIESEN TOKAR ARCHITECTS

REFLECTED CEILING PLAN PART C
A3.3