

1 NORTH ELEVATION
A4.1 SCALE 1:125

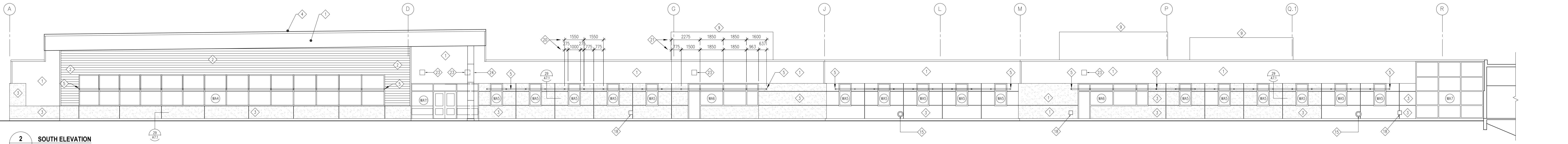

2 SOUTH ELEVATION
A4.1 SCALE 1:125

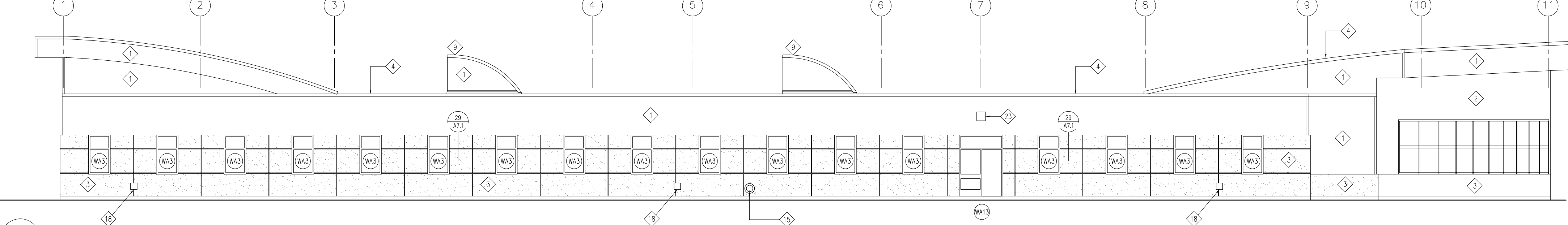

3 WEST ELEVATION
A4.1 SCALE 1:125

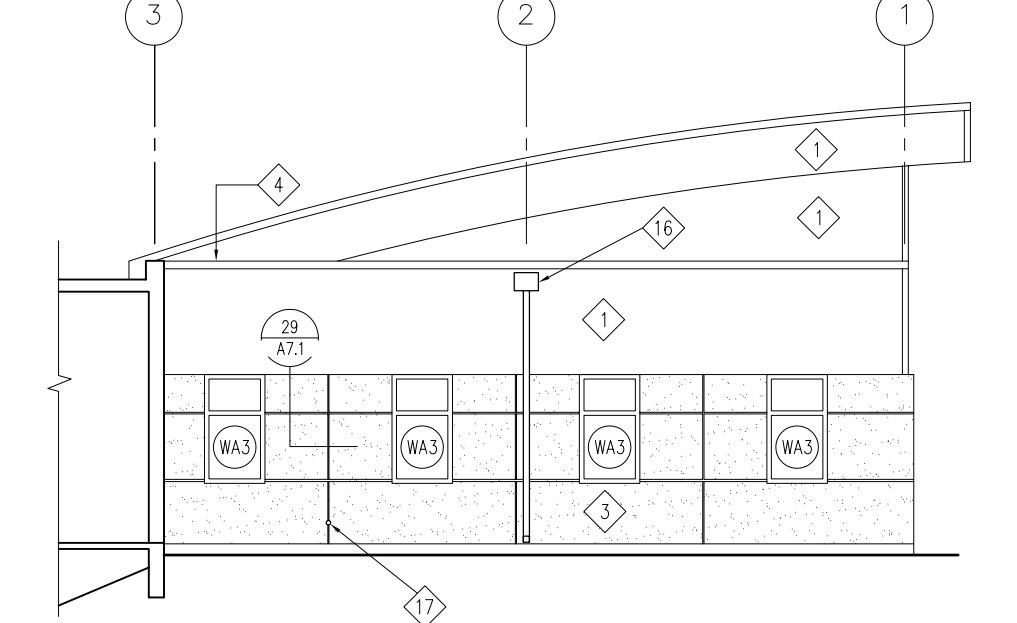

4 GRID LINE 1 TO GRID LINE 3
EAST ELEVATION COURTYARD
A4.1 SCALE 1:125

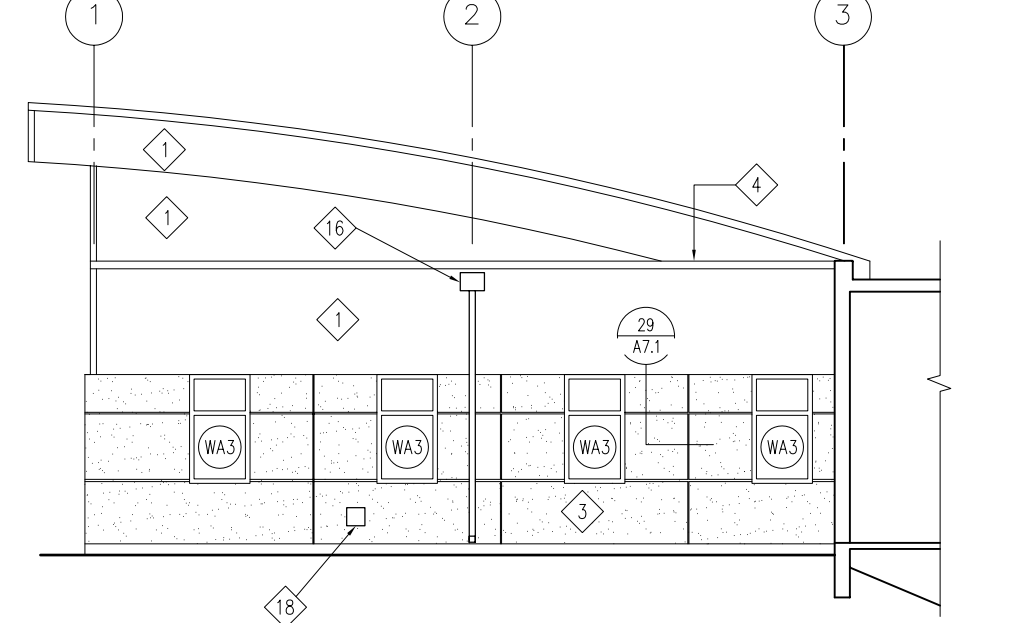

5 GRID LINE 1 TO GRID LINE 3
WEST ELEVATION COURTYARD
A4.1 SCALE 1:125

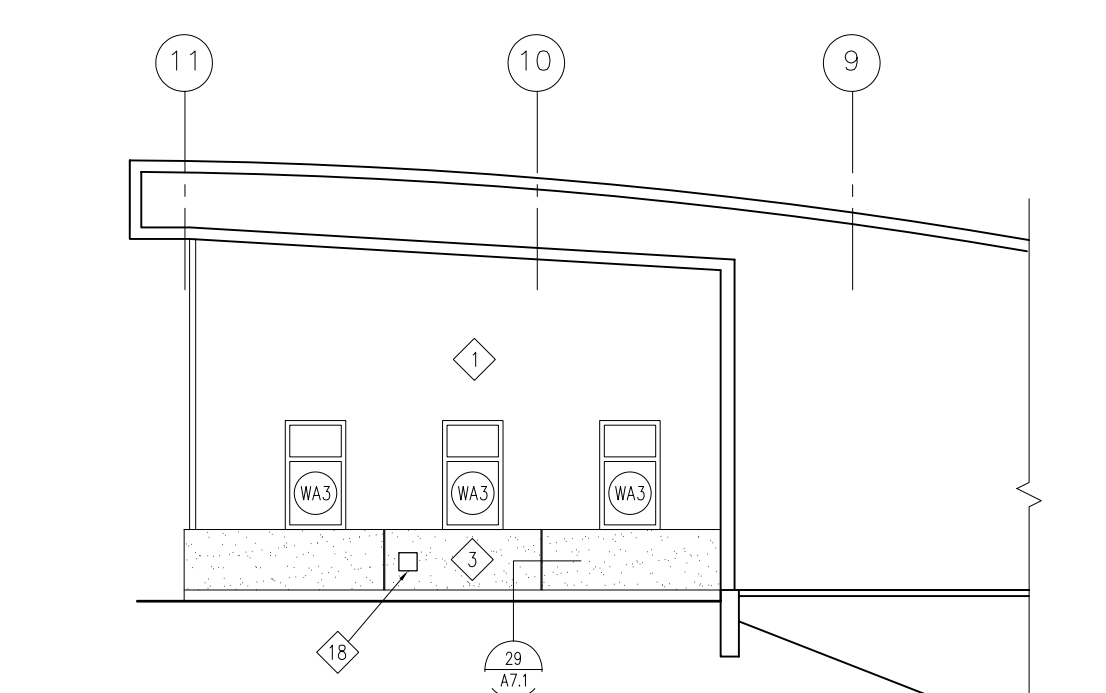

6 PART EAST ELEVATION
AT MAIN ENTRANCE
A4.1 SCALE 1:125

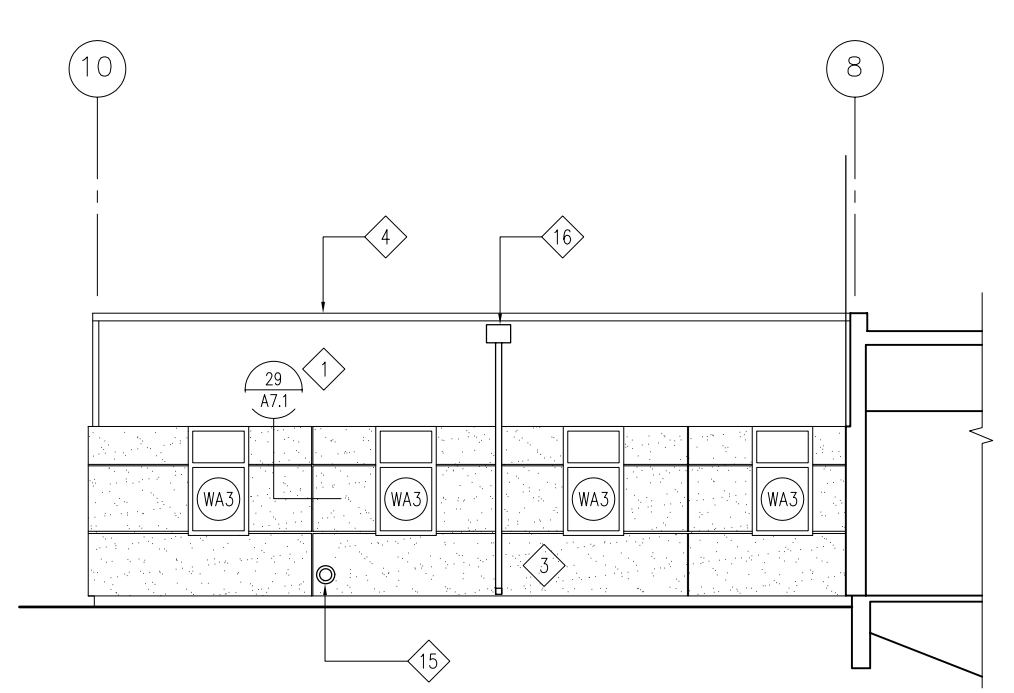

7 PART WEST ELEVATION BETWEEN GRID 10 AND 8
EAST ELEVATION SIMILAR
A4.1 SCALE 1:125

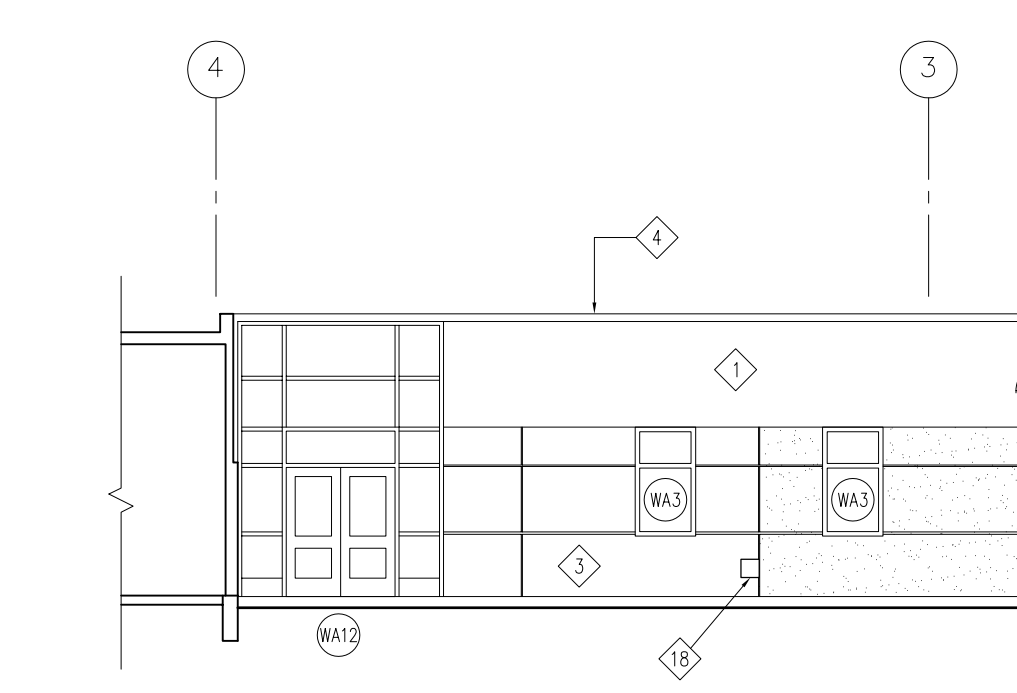

8 EAST ELEVATION BETWEEN GRID 1 AND GRID 4
AT EAST END OF ADDITION
A4.1 SCALE 1:125

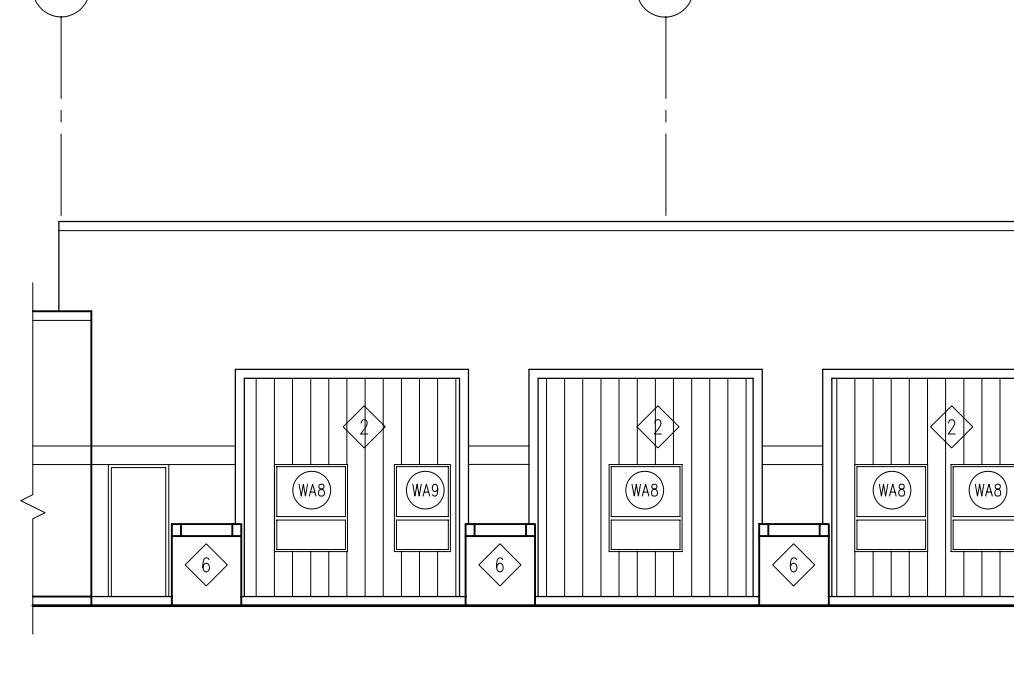

9 PART EAST ELEVATION EXISTING BUILDING AT EXISTING GARAGE
A4.1 SCALE 1:125

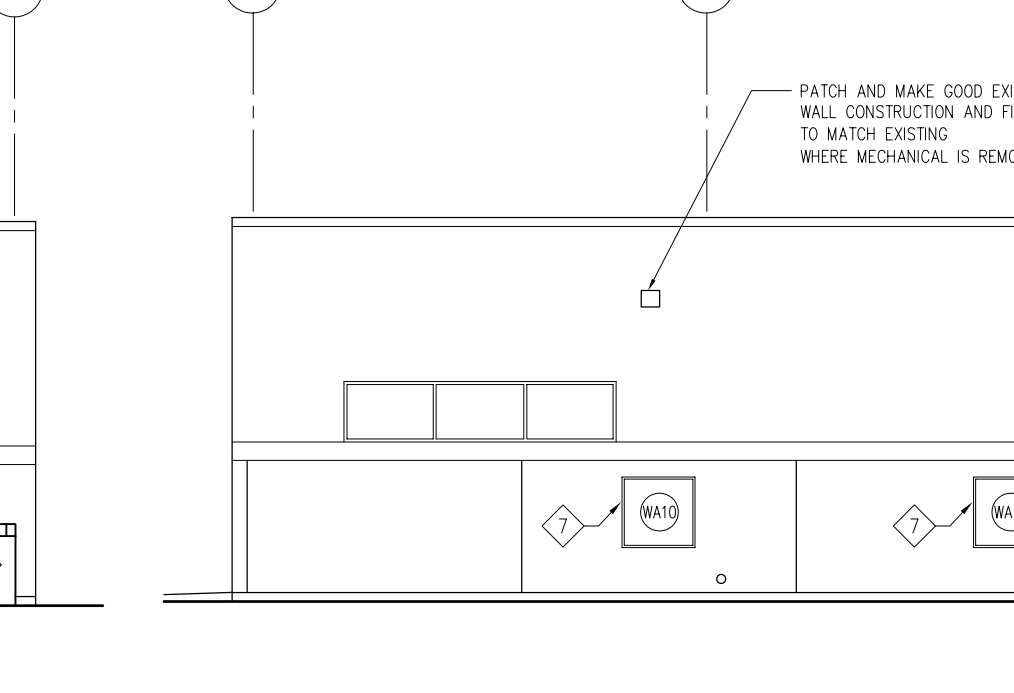

10 PART NORTH ELEVATION EXISTING BUILDING AT EXISTING GARAGE
A4.1 SCALE 1:125

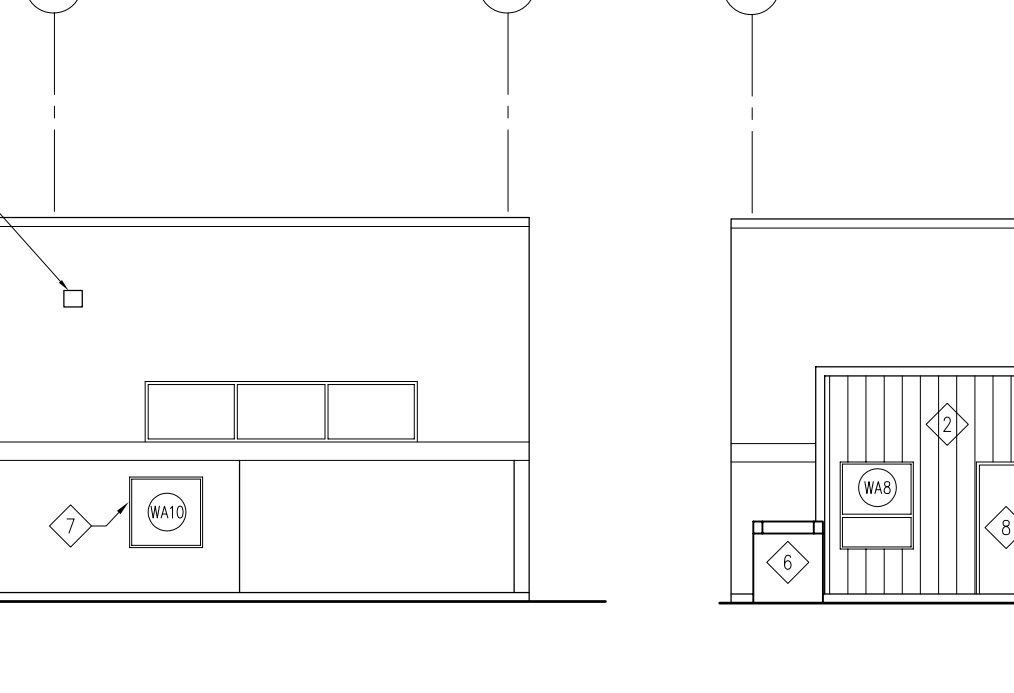

11 PART WEST ELEVATION EXISTING BUILDING AT FORMER GARAGE
A4.1 SCALE 1:125

- ELEVATION KEYNOTES**
- ◇ METAL PANELS - PROFILE 1
 - ◇ METAL PANELS - PROFILE 2
 - ◇ PRECAST CONCRETE PANEL
 - ◇ FINISHED METAL FLASHING
 - ◇ SOLAR SHADING DEVICE
 - ◇ EXISTING WALL TO REMAIN
 - ◇ EXISTING PRECAST PANELS CUT TO SUIT NEW WINDOW INSTALLATION
 - ◇ EXISTING DOOR INSTALLED AT NEW LOCATION
 - ◇ CLOSETORY WINDOW OPENING BEYOND
 - ◇ AIR HANDLING UNIT AS PER MECH.
 - ◇ EXISTING PRE-CAST PANEL, SALVAGED CUT TO SUIT AND RE-INSTALLED IN NEW LOCATION
 - ◇ EXISTING METAL PANELS RE-USED
 - ◇ EXISTING PRE-CAST PANEL CUT TO SUIT NEW WINDOW OPENING AND WALL PANELS
 - ◇ EXISTING DOOR AND FRAME REMOVED AND RELOCATED AS PER NOTE B
 - ◇ STAINLESS STEEL RAIN WATER LEADER EXTENSION THRU PRE-CAST C/M STAINLESS
 - ◇ PRE-FINISHED METAL SCUPPER BOX AND OPEN FACE RAIN WATER LEADER
 - ◇ WALL HORIZONTAL SEE MECHANICAL
 - ◇ SUMP PIT DISCHARGE SEE MECHANICAL
 - ◇ NEW LEAVES SEE MECHANICAL - EXACT LOCATION TO BE CO-ORDINATED ON SITE
 - ◇ TYPICAL DIMENSIONS FOR SOLAR SHADING DEVICE ON PRE-CAST CONCRETE PANELS
 - ◇ TYPICAL DIMENSIONS FOR SOLAR SHADING DEVICE ON STRAIGHT CURTAIN WALL
 - ◇ EXTERIOR LIGHT AT 2000 A.F.F. TO CENTER SEE ELECTRICAL
 - ◇ EXTERIOR LIGHT AT 3000 A.F.F. TO CENTER SEE ELECTRICAL
 - ◇ PRE-FINISHED METAL COLUMN CLADDING

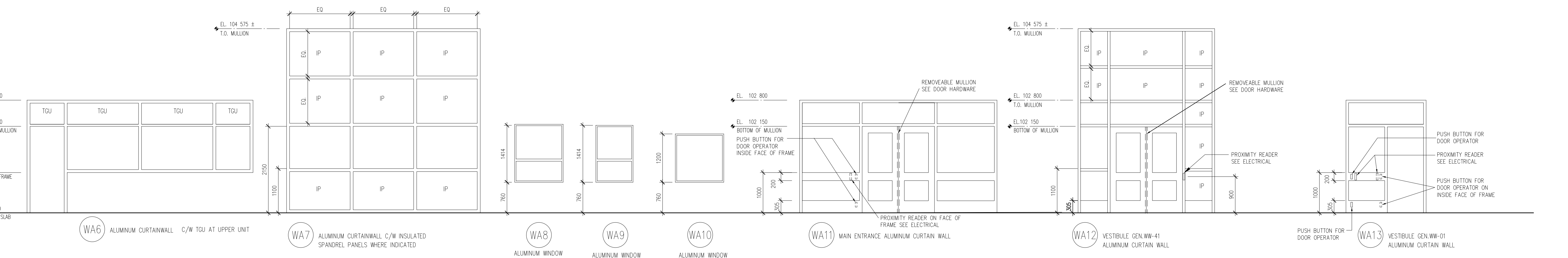
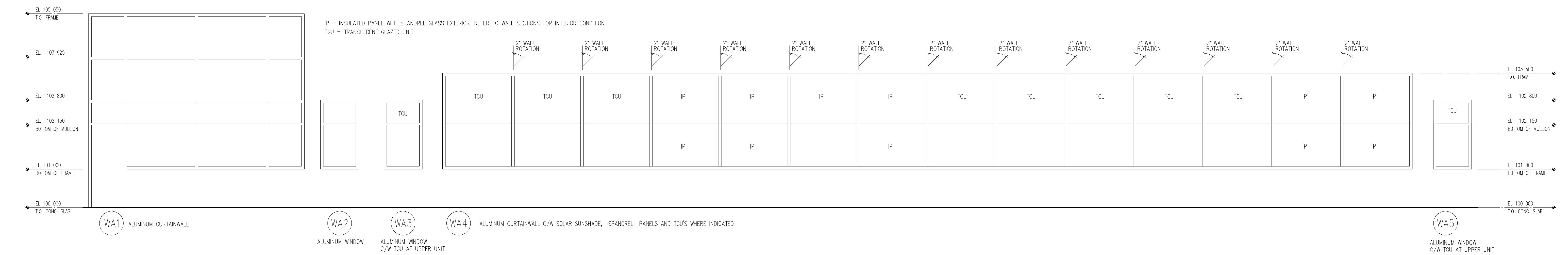

ALUMINUM WINDOWS AND CURTAINWALLS
SCALE: 1:50

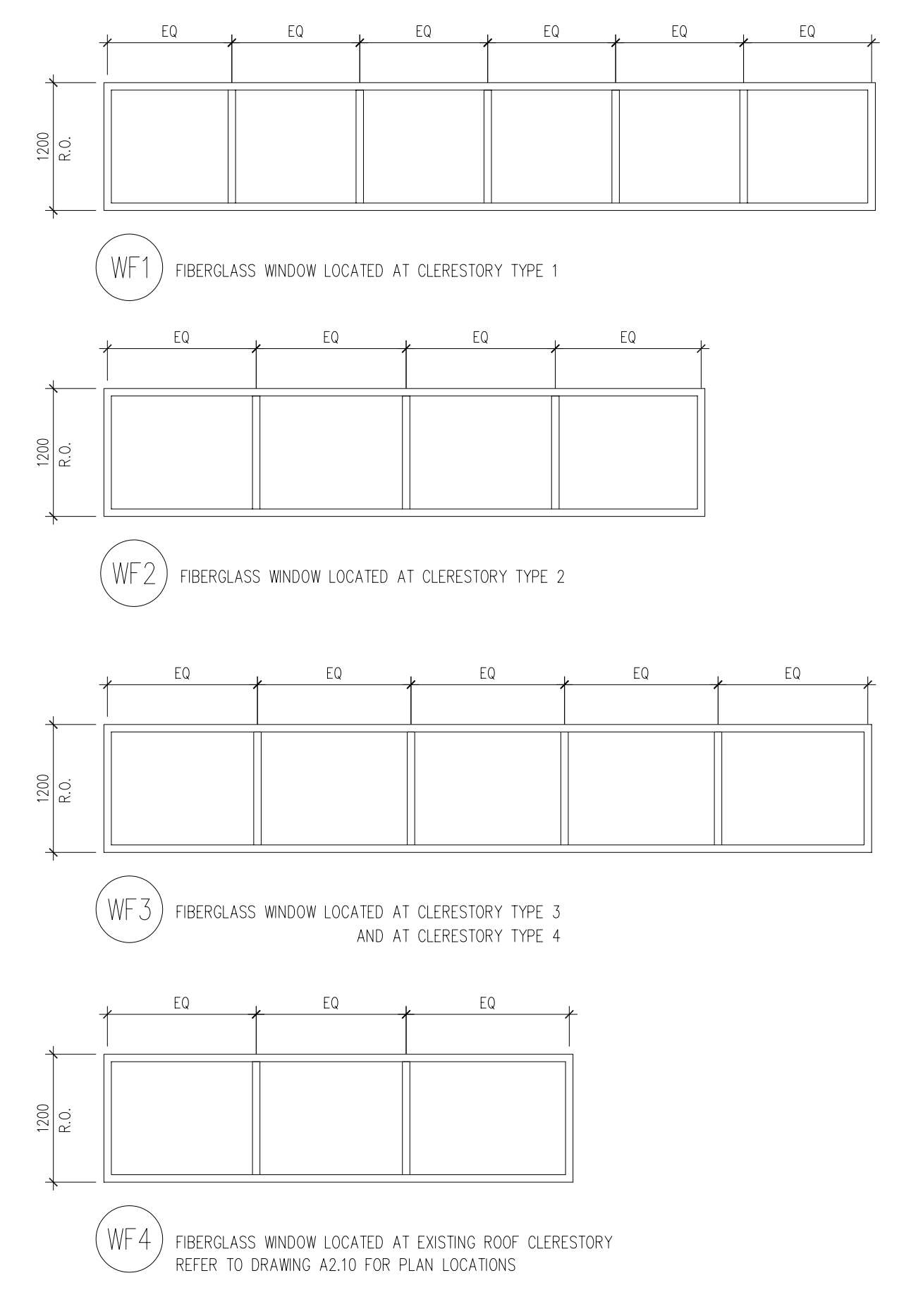

CLOSETORY WINDOW ELEVATIONS
SCALE: 1/8"

Friesen Tokar Architects
200 - 2033 Portage Avenue
Winnipeg, Canada R3J 0K3
TEL: 204.865.9023
FAX: 204.837.7235

PROJECT: AG
DRAWING: AG
DATE: MAY 2004
PROJECT NO: 01716
FILE PATH:
REVISIONS:
DATE: FEBRUARY 02, 2004
ISSUED FOR SITE REVIEW
DATE: MARCH 04, 2004
ISSUED FOR TENDER REVIEW
DATE: APRIL 2004
ISSUED FOR TENDER
DATE: MAY 14, 2004

Drawings and specifications, as instruments of service are the property of the architect. The copyright in the same being reserved to him. No reproduction may be made without the permission of the architect and when made, must bear the name of the architect to be returned to the architect.
The contractor shall verify dimensions and shall refer them with confidence on the site and is held responsible for reporting any discrepancy to the architect for clarification.
This drawing shall not be used for building purposes until counterchecked by:

THE CITY OF WINNIPEG

OFFICE ADDITION AND RENOVATION
1155 PACIFIC AVENUE
WINNIPEG, MANITOBA

FRIESEN TOKAR ARCHITECTS

ELEVATIONS AND WINDOW SCHEDULE
A4.1