

**MAIN FLOOR PLAN**  
SCALE 1/200

**COMMON AREA ZONE 12**

DEVICES IN THE NEW ADDITION TO BE WIRED TO ROOM GEN-WW-03

DEVICES IN THE EXISTING BUILDING TO BE WIRED TO EXISTING MAIN ELECTRICAL ROOM

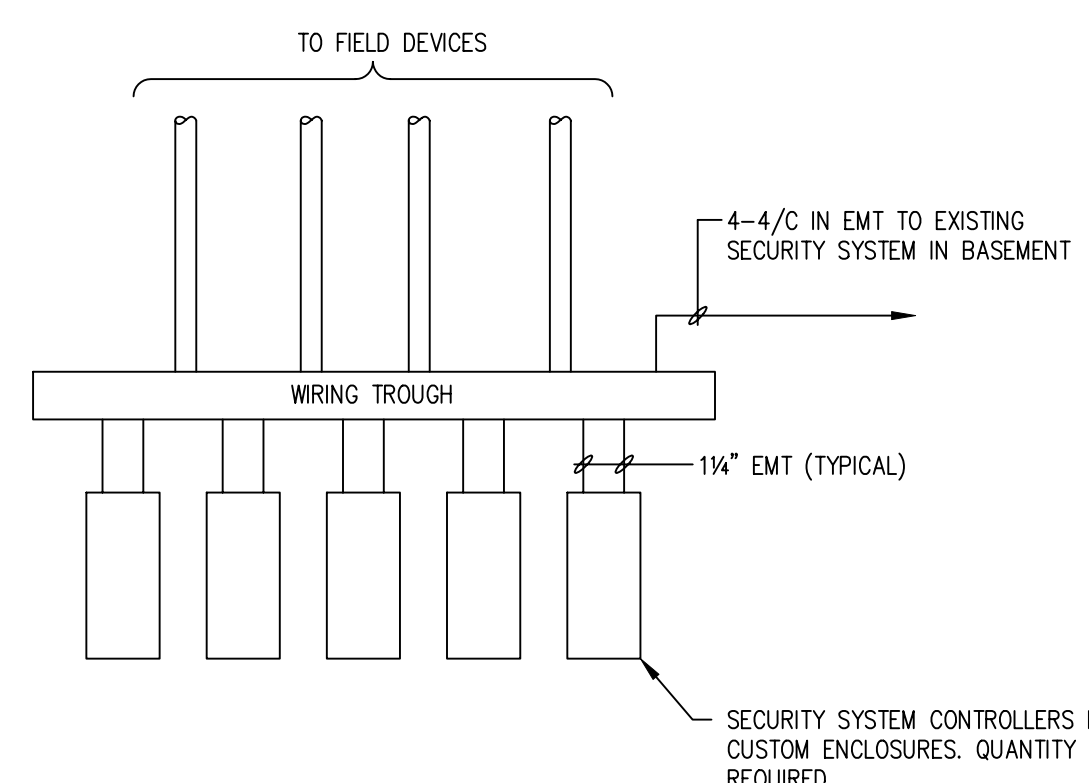

**SECURITY SYSTEM PANEL - GEN-WW-03**  
NTB  
\*PROVIDE 347V-120V CONTROL TRANSFORMER TO PROVIDE EMERGENCY POWER TO SYSTEM.

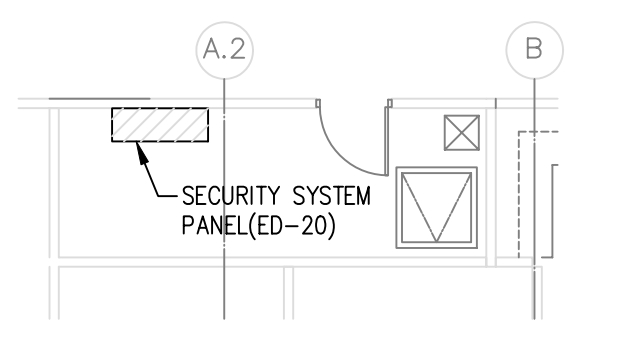

**ELECTRICAL ROOM GEN-WW-03**  
SCALE 1/100

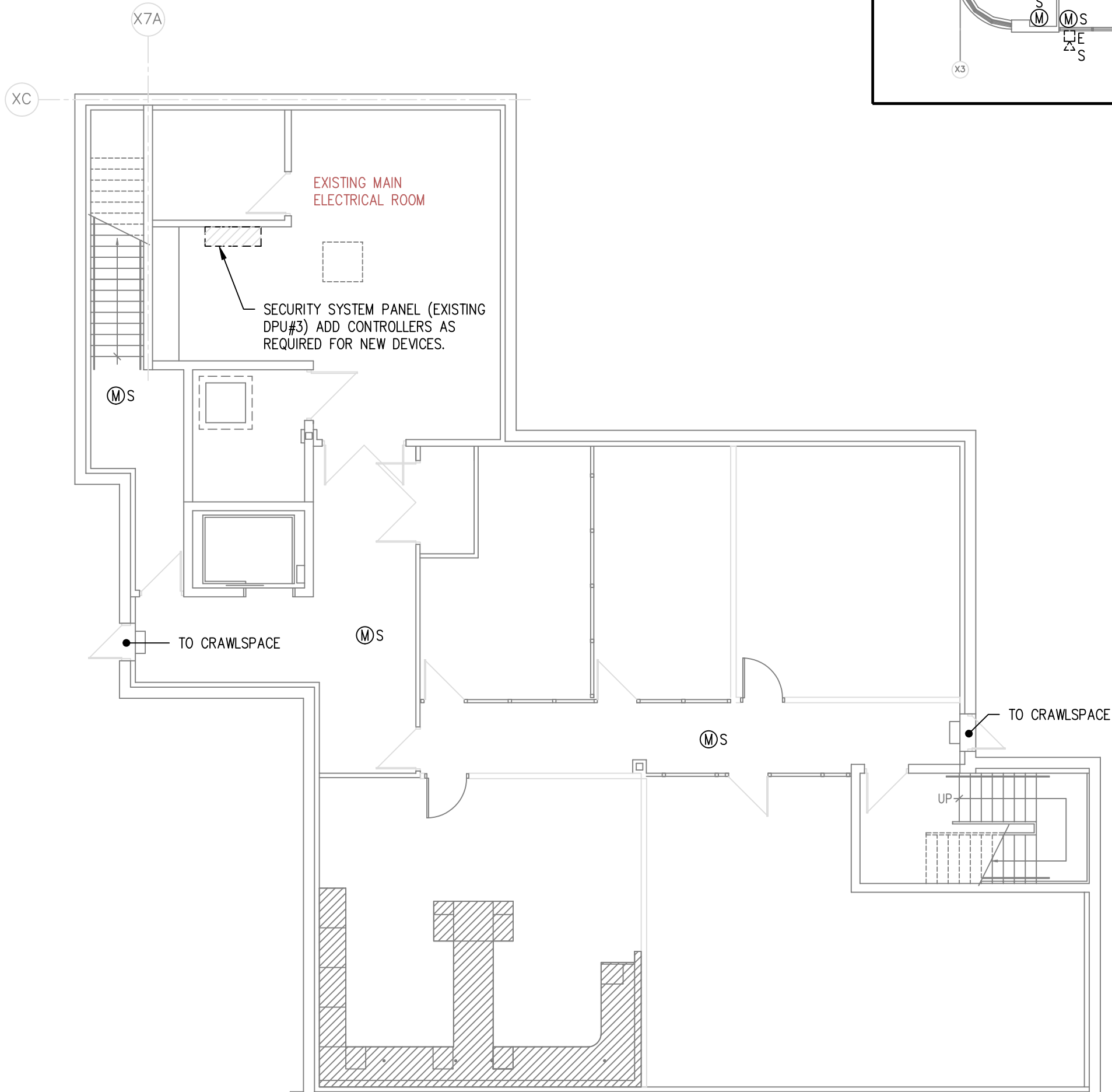

**BASEMENT PLAN (ZONE 13)**  
SCALE 1/100

SYMBOL LEGEND - SECURITY SYSTEM	
⊙	DOOR CONTACT - SECURITY SYSTEM C/W 4/C #22 TO SECURITY PANEL
⊠	CONTROL PANEL - SECURITY SYSTEM
⊡	KEY PAD - SECURITY SYSTEM C/W 4/C #22 TO SECURITY PANEL
⊢	KEYSWITCH - SECURITY SYSTEM C/W 12/C #22 TO SECURITY PANEL
⊣	HORN - SECURITY SYSTEM C/W 4/C #18 TO SECURITY PANEL
⊤	MOTION SENSOR - SECURITY SYSTEM C/W 8/C #22 TO SECURITY PANEL
E	ADJACENT TO SYMBOL DENOTES "EXISTING DEVICES TO REMAIN"
ER	ADJACENT TO SYMBOL DENOTES "EXISTING TO BE REMOVED"
R	ADJACENT TO SYMBOL DENOTES "EXISTING TO BE RELOCATED"

- GENERAL NOTES:
1. ALL WIRING IS MINIMUM #22 FT-4, IN CONDUIT.
  2. TAGGING OF EACH DEVICE CABLE TO BE LABELED WITH ROOM NUMBER/DEVICES LOCATION.
  3. THE DOOR CONTACT SHOWN (⊙) ARE IN ADDITION TO THE DOOR CONTACTS SHOWN ON OTHER ELECTRICAL PLANS (⊙).

Friesen Tokar Architects  
200 - 2033 Portage Avenue  
Winnipeg, Canada R2J 0K8  
Tel. 204.885.9323  
Fax. 204.837.7235

DRAWN BY: AA  
CHECKED BY: CB  
DATE: APRIL 2004  
PROJECT NO.: 01716  
FILE PATH:

ISSUED FOR PRETENDER REVIEW  
APRIL, 2004  
ISSUED FOR TENDER  
MAY 14, 2004

**SMS ENGINEERING**  
SMS Engineering Ltd. Consulting Engineers  
775 Bannock Street Winnipeg, MB Canada R2S 0Y3  
Telephone: 945.7320 / Fax: 945.7325 / smseng.com

02-018-01

ORIGINAL CONTRACT DRAWING  
OWNED AND ISSUED BY  
ANDY LOKSHI, P.ENG.  
MAY 13, 2004

**APCM**  
Certificate of Authorization  
SMS Engineering Ltd.  
No. 106 Expiry: April 30, 2005

Drawings and specifications, as instruments of service are the property of the architect, the copyright in the same being reserved to him. No reproduction may be made without the permission of the architect and when made, must bear his name. All plans to be returned to the architect.

The contractor shall verify dimensions and data noted herein with conditions on the site and is held responsible for reporting any discrepancy to the architect for adjustment.

This drawing shall not be used for building purposes until countersigned by:

**THE CITY OF WINNIPEG**

OFFICE ADDITION AND RENOVATIONS  
1155 PACIFIC AVENUE  
WINNIPEG, MANITOBA

**FRIESEN TOKAR ARCHITECTS**

MAIN FLOOR PLAN  
SECURITY SYSTEM

**E2.9**

20100629.dwg 5-13-04 2:26:07 pm CST