

TYPICAL DOOR SECURITY (CARD ACCESS) SYSTEM DETAIL

- NTS:**
- NO SPICES; ALL WIRING IS TERMINATED AT THE CARD ACCESS SYSTEM DOOR/CONTROLLER MAGNETIC LOCK CONTROL PANEL
 - ALL WIRING TO BE IN CONDUIT
 - CONFIRM EXACT WIRING REQUIREMENTS WITH DOOR HARDWARE SUPPLIER/DOOR HARDWARE SCHEDULE

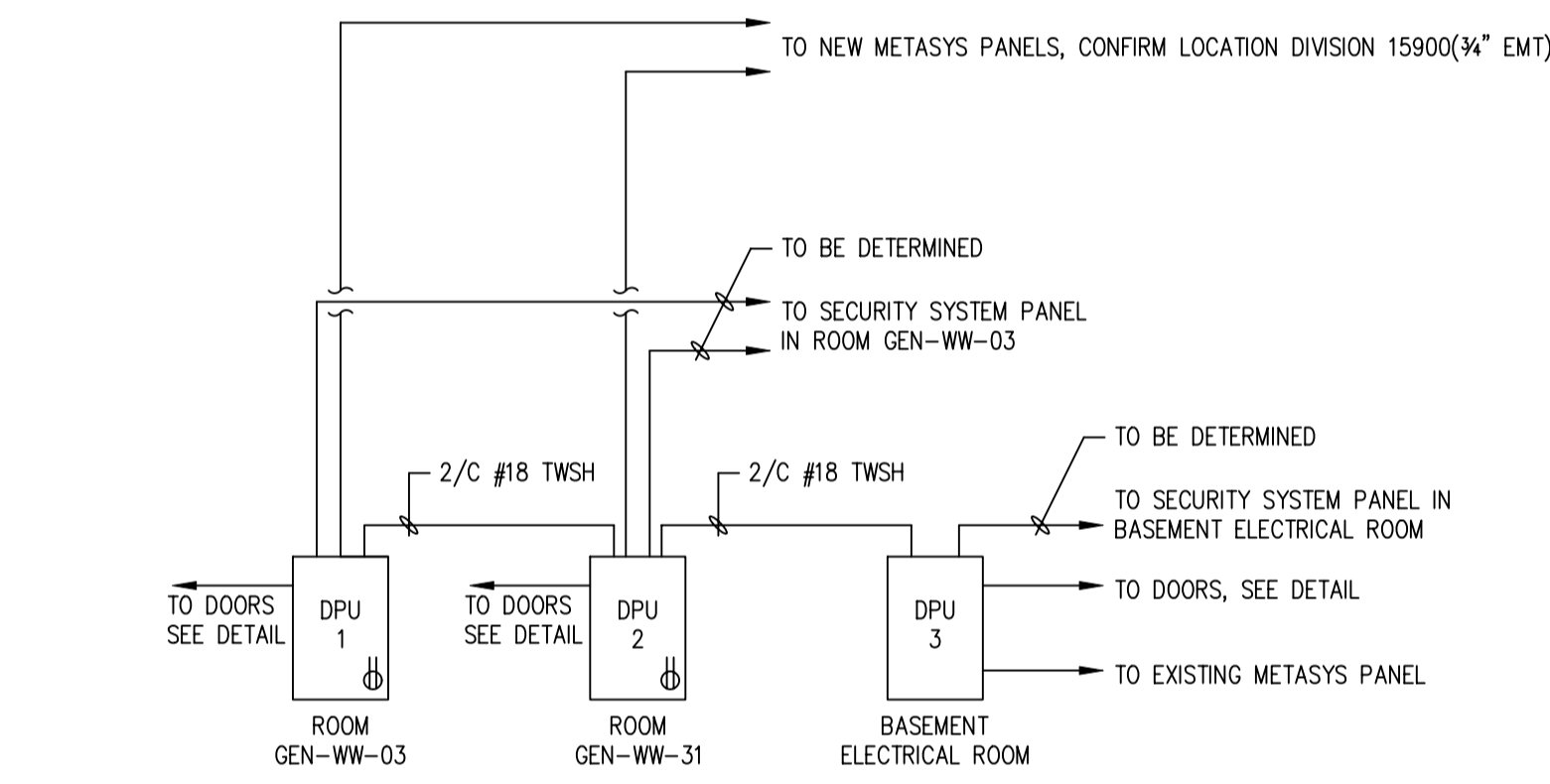

CARD ACCESS SYSTEM

- NTS:**
- 24V TO BE FROM EMERGENCY POWER; PROVIDE SUITABLE 24V CONTROL TRANSFORMERS FOR EACH DPU.

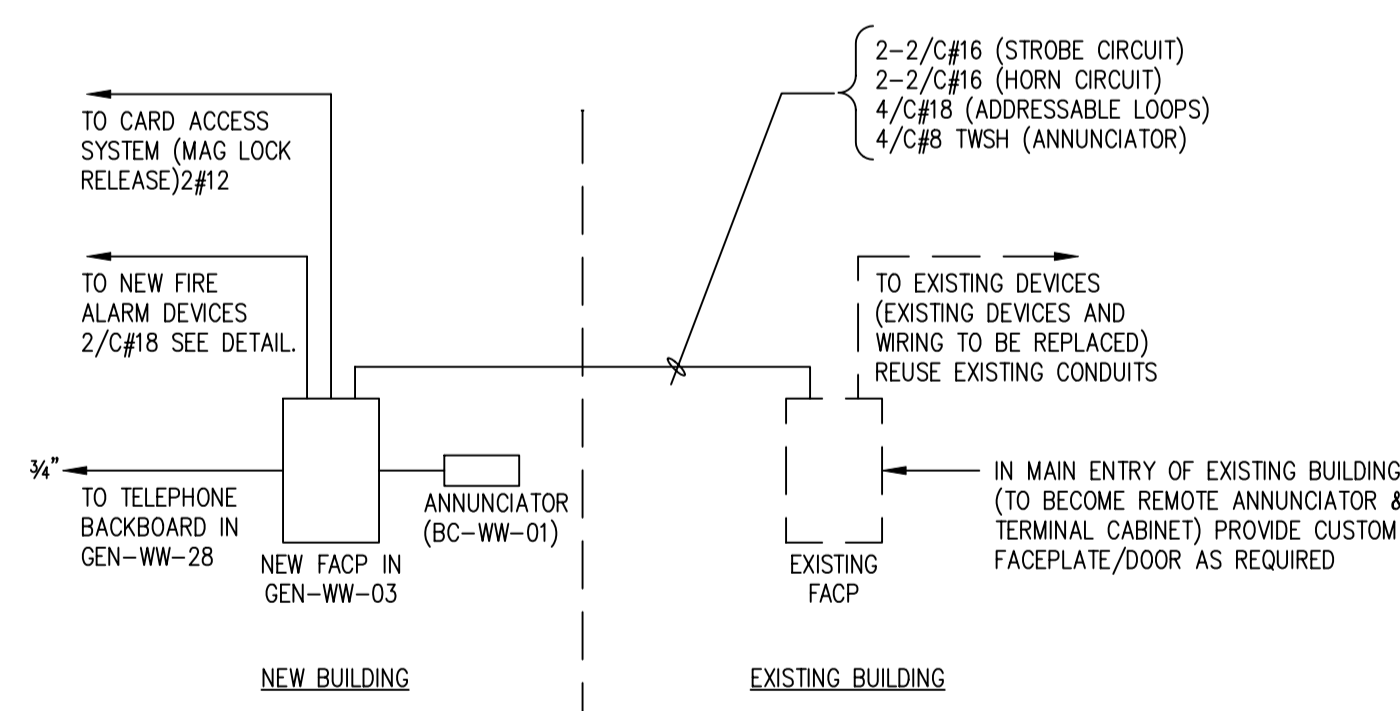

FIRE ALARM RISER SCHEMATIC

- NTS:**
- PHASING**
- NEW BUILDING FIRE ALARM SYSTEM IS CONSTRUCTED.
 - EXISTING FACP IN EXISTING BUILDING IS REMOVED AND MOUNTED ADJACENT TO ITS EXISTING LOCATION. PROVIDE TEMPORARY WIRING TO SUIT.
 - NEW WIRING IS PROVIDED "ZONE BY ZONE" TO NEW TERMINAL CABINET (EXISTING FACP) AND NEW DEVICES INSTALLED AND VERIFIED.
 - AFTER ALL EXISTING WIRING HAS BEEN REPLACED, REMOVE EXISTING FACP.
 - MOUNT NEW ANNUNCIATOR IN NEW DOOR.
 - BELLS IN THE EXISTING BUILDING TO BE REPLACED WITH BELL/STROBES. EXISTING STROBES TO BE PROVIDED WITH A BLANK FACEPLATE.

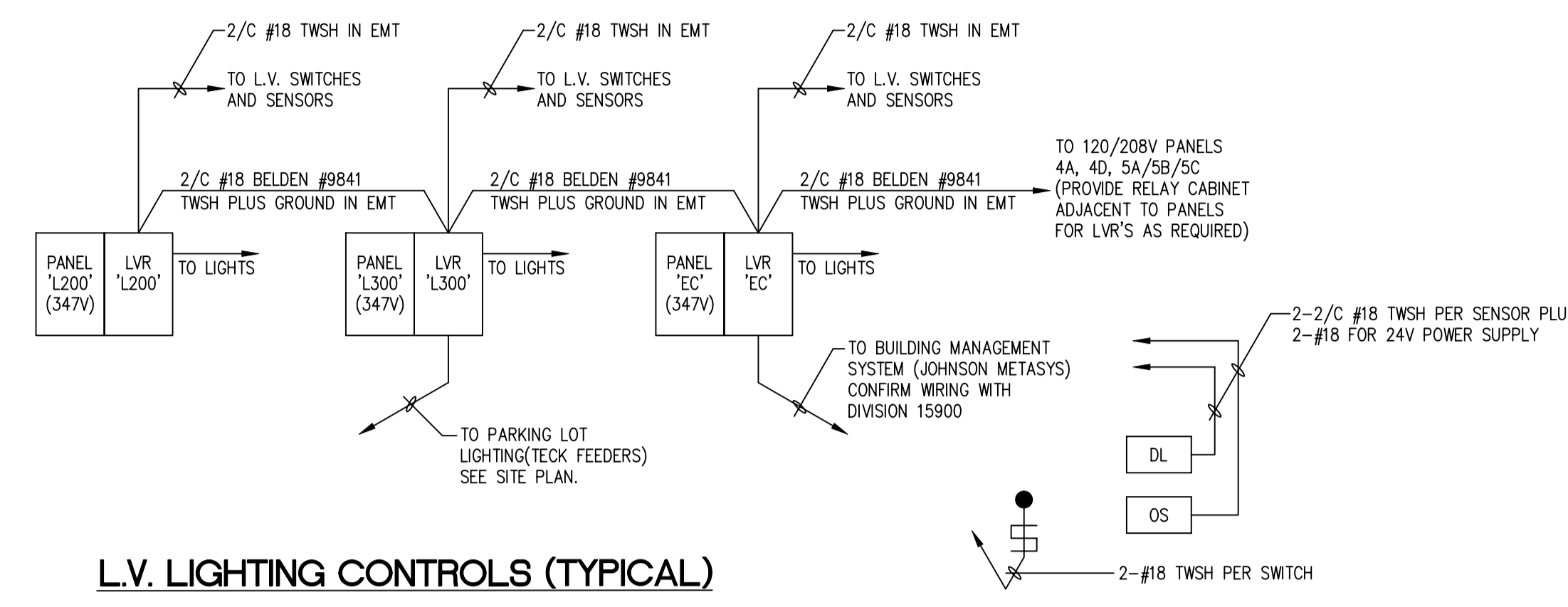

L.V. LIGHTING CONTROLS (TYPICAL)

- NTS:**
- NOTE:**
- ALL WIRING IS IN CONDUIT.
 - CONFIRM INTERFACE WIRING WITH DIVISION 15900.
 - ALL WIRING TO BE AS PER MANUFACTURER'S FINAL REQUIREMENT AT TIME OF SHOP DRAWINGS.

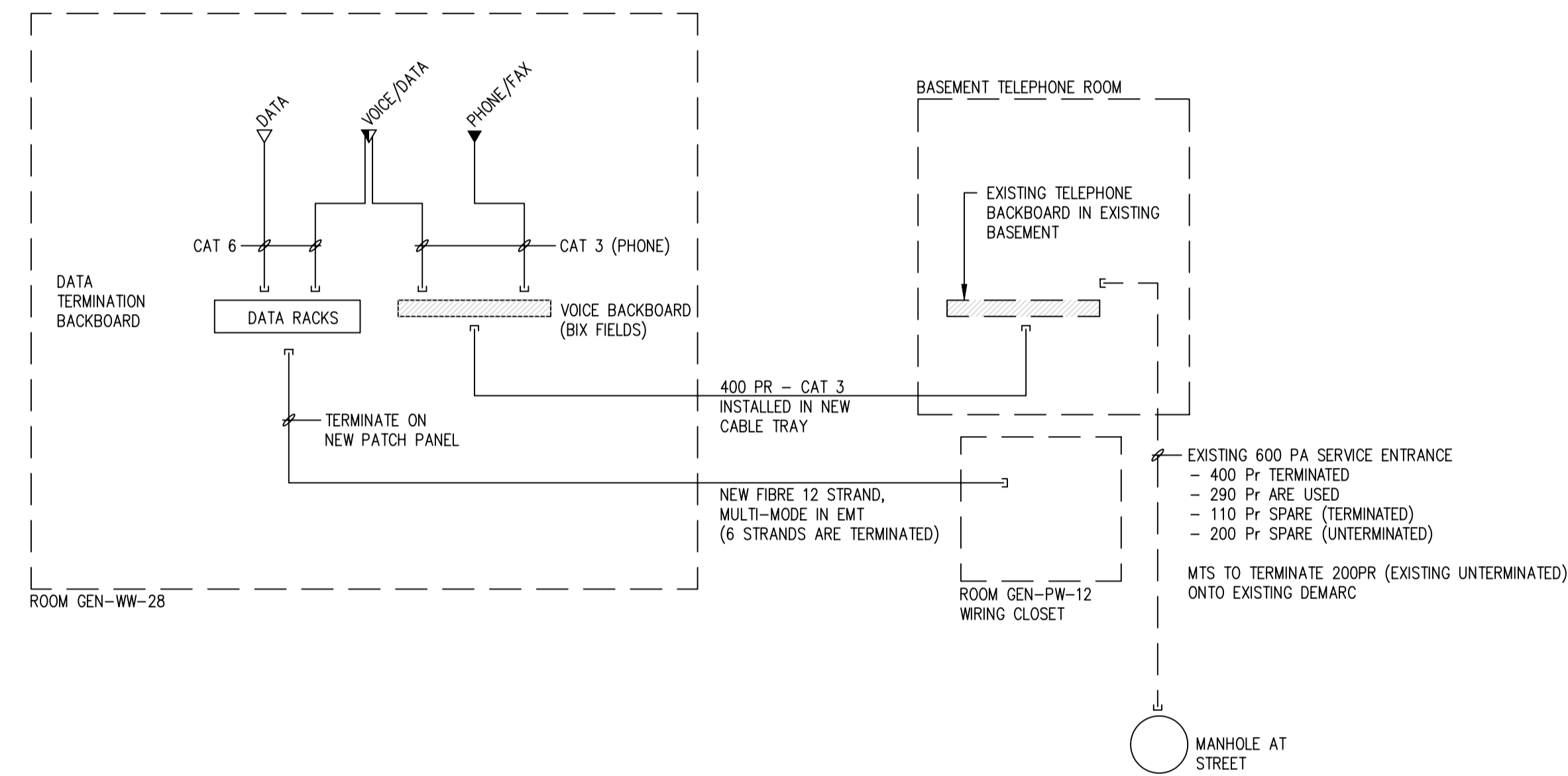

PHONE/DATA RISER SCHEMATIC

- NTS:**
- PHONE - WHITE JACKET
 - DATA - "WW" - BLUE JACKET
 - DATA - "PW" - YELLOW JACKET
- REFER TO ROOM NUMBERS

FRAMES BY:	RC
CONTRACT NO.:	CB
DATE:	APRIL 2004
PROJECT NO.:	01716
REV. DATE:	
ISSUED FOR 50% REVIEW:	FEBRUARY 6, 2004
ISSUED FOR 70% REVIEW:	MARCH 5, 2004
ISSUED FOR PRE-TENDER REVIEW:	APRIL 2004
ISSUED FOR TENDER:	MAY 14, 2004

SMS ENGINEERING
 Consulting Engineers
 775 Bannock Street Winnipeg, MB Canada R2S 0S3
 Telephone: 945.723.0301 Fax: 945.722.0100
 smsengineering.com

ORIGINAL CONTRACT DRAWING
 ISSUED AND ISSUED BY
 ANDY LOHMEYER, P. ENG.
 MAY 10, 2004

APCM
 Certificate of Authorization
 SMS Engineering Ltd.
 No. 106 Expiry: April 30, 2005

Drawings and specifications, as instruments of service are the property of the architect, the copyright in the same being reserved to him. No reproduction may be made without the permission of the architect and when made, must bear his name. All prints to be returned to the architect.

The contractor shall verify dimensions and data noted herein with conditions on the site and is held responsible for reporting any discrepancy to the architect for adjustment.

This drawing shall not be used for building purposes and counterchecked by:

THE CITY OF WINNIPEG

OFFICE ADDITION AND RENOVATIONS
 1155 PACIFIC AVENUE
 WINNIPEG, MANITOBA

FRIESE TOKAR ARCHITECTS

MISCELLANEOUS SCHEMATICS
E3.2