

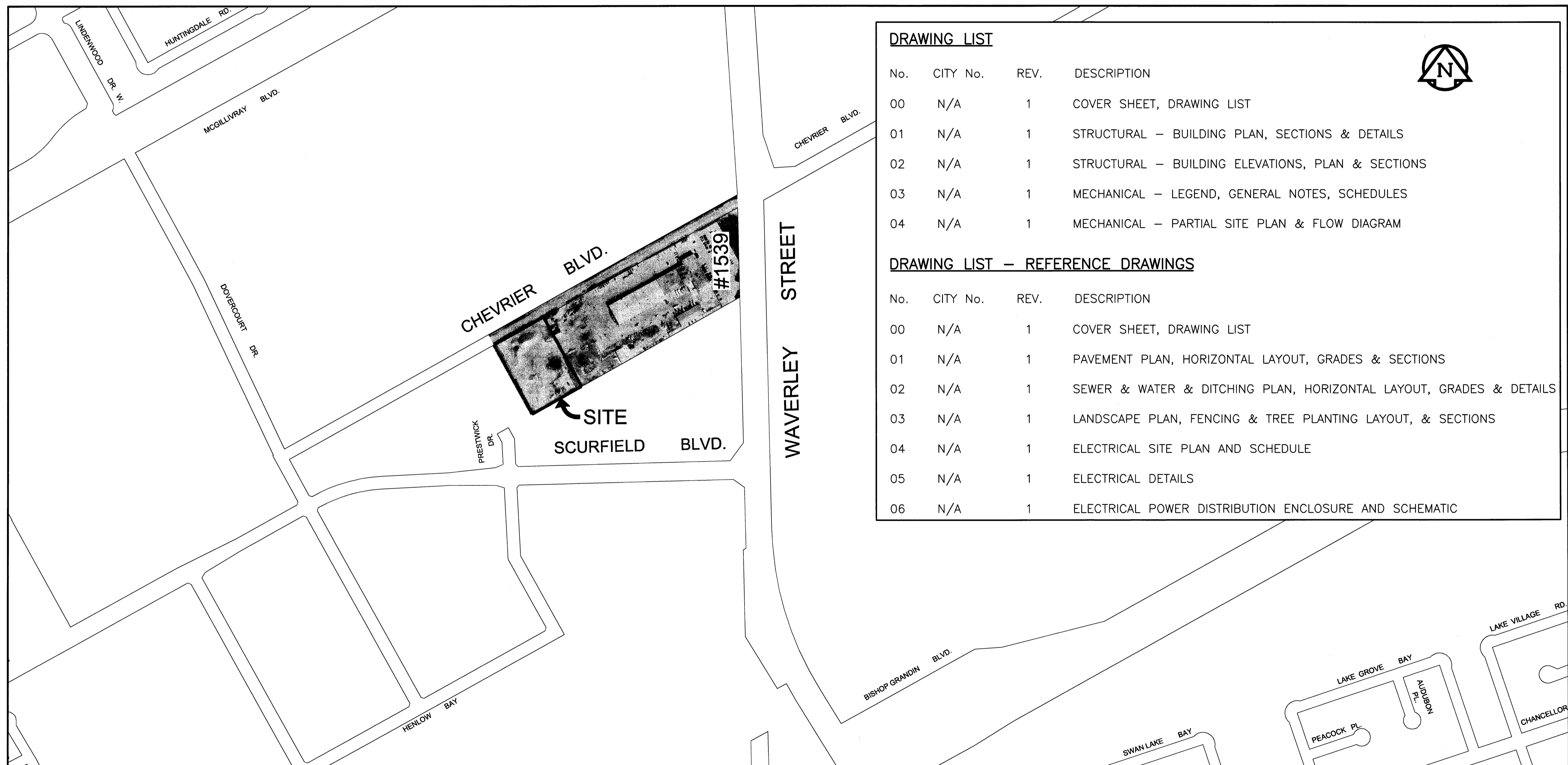

**THE CITY OF WINNIPEG
PUBLIC WORKS DEPARTMENT
ENGINEERING DIVISION**

**SAND and SALT STORAGE FACILITY
at 1539 WAVERLEY STREET
DESIGN SUPPLY AND CONSTRUCTION
BID OPPORTUNITY No. 229-2004**



DRAWING LIST

No.	CITY No.	REV.	DESCRIPTION
00	N/A	1	COVER SHEET, DRAWING LIST
01	N/A	1	STRUCTURAL – BUILDING PLAN, SECTIONS & DETAILS
02	N/A	1	STRUCTURAL – BUILDING ELEVATIONS, PLAN & SECTIONS
03	N/A	1	MECHANICAL – LEGEND, GENERAL NOTES, SCHEDULES
04	N/A	1	MECHANICAL – PARTIAL SITE PLAN & FLOW DIAGRAM

DRAWING LIST – REFERENCE DRAWINGS

No.	CITY No.	REV.	DESCRIPTION
00	N/A	1	COVER SHEET, DRAWING LIST
01	N/A	1	PAVEMENT PLAN, HORIZONTAL LAYOUT, GRADES & SECTIONS
02	N/A	1	SEWER & WATER & DITCHING PLAN, HORIZONTAL LAYOUT, GRADES & DETAILS
03	N/A	1	LANDSCAPE PLAN, FENCING & TREE PLANTING LAYOUT, & SECTIONS
04	N/A	1	ELECTRICAL SITE PLAN AND SCHEDULE
05	N/A	1	ELECTRICAL DETAILS
06	N/A	1	ELECTRICAL POWER DISTRIBUTION ENCLOSURE AND SCHEMATIC

AutoCAD 15.06 P:\0265\366-00\ALD\Sand Salt Facility 1539 Waverley.dwg - Bidg.dwg 2004-05-25 09:54am CGC



UMA Engineering Ltd.

• Consulting • Engineering • Construction • Management Services

RELEASED FOR CONSTRUCTION BY:

STREETS PROJECT ENGINEER

DATE

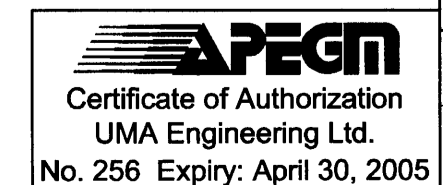

COVER SHEET
AND LOCATION PLAN

CITY DRAWING NUMBER
N/A
CONSULTANT NO.
41-0103-0265-366-00