

SEWER SERVICE INFORMATION (ID #19990) *	
DISTANCE FROM MH AT LANE BETWEEN BALSAM & BEECHWOOD	
(MH ID #19989)	
23.7 N	SERVICE CONNECTION E
86.1 N	SERVICE CONNECTION W
* INFORMATION FROM SEWER VIDEO INSPECTION	

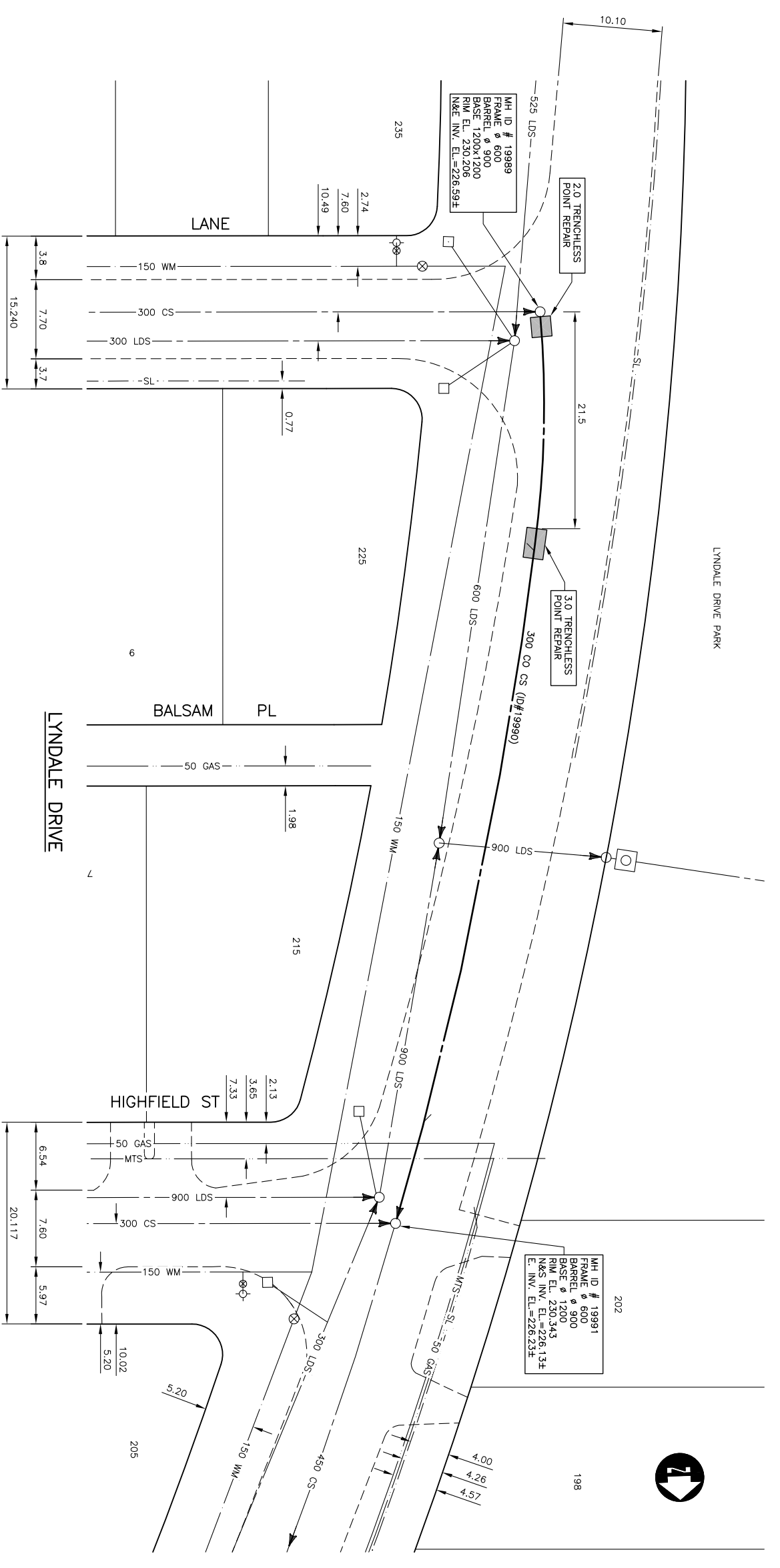

**WARNING**

- 1. IF POWER EQUIPMENT OR EXPLOSIVES ARE TO BE USED FOR EXCAVATION ON THIS PROJECT THE CONTRACTOR MUST:
- 2. NOTIFY THE GAS COMPANY OF THE PROPOSED LOCATION OF EXCAVATION.
- 3. TAKE PRECAUTION TO AVOID DAMAGE TO GAS COMPAN INSTALLATIONS.
- SEE PROVINCIAL REGULATION 210/772 FOR DETAILS.

**METRIC**

WHOLE NUMBERS INDICATE MILLIMETRES  
DECIMALIZED NUMBERS INDICATE METRES

<table border="1"> <tr> <th>EXISTING</th> <th>PROPOSED</th> <th>EXISTING</th> <th>PROPOSED</th> <th>EXISTING</th> <th>PROPOSED</th> <th>EXISTING</th> <th>PROPOSED</th> </tr> <tr> <td>150 mm W.M.</td> <td>150 mm W.M.</td> <td>150 mm W.M.</td> <td>150 mm W.M.</td> <td>150 mm W.M.</td> <td>150 mm W.M.</td> <td>150 mm W.M.</td> <td>150 mm W.M.</td> </tr> <tr> <td>WATERMAIN</td> <td>WATERMAIN</td> <td>WATERMAIN</td> <td>WATERMAIN</td> <td>WATERMAIN</td> <td>WATERMAIN</td> <td>WATERMAIN</td> <td>WATERMAIN</td> </tr> <tr> <td>HYDRANT</td> <td>HYDRANT</td> <td>HYDRANT</td> <td>HYDRANT</td> <td>HYDRANT</td> <td>HYDRANT</td> <td>HYDRANT</td> <td>HYDRANT</td> </tr> <tr> <td>VALVE</td> <td>VALVE</td> <td>VALVE</td> <td>VALVE</td> <td>VALVE</td> <td>VALVE</td> <td>VALVE</td> <td>VALVE</td> </tr> <tr> <td>LAND DRAINAGE SEWER</td> <td>LAND DRAINAGE SEWER</td> <td>LAND DRAINAGE SEWER</td> <td>LAND DRAINAGE SEWER</td> <td>LAND DRAINAGE SEWER</td> <td>LAND DRAINAGE SEWER</td> <td>LAND DRAINAGE SEWER</td> <td>LAND DRAINAGE SEWER</td> </tr> <tr> <td>300 mm U.O.S.</td> <td>300 mm U.O.S.</td> <td>300 mm U.O.S.</td> <td>300 mm U.O.S.</td> <td>300 mm U.O.S.</td> <td>300 mm U.O.S.</td> <td>300 mm U.O.S.</td> <td>300 mm U.O.S.</td> </tr> <tr> <td>250 mm W.M.S.</td> <td>250 mm W.M.S.</td> <td>250 mm W.M.S.</td> <td>250 mm W.M.S.</td> <td>250 mm W.M.S.</td> <td>250 mm W.M.S.</td> <td>250 mm W.M.S.</td> <td>250 mm W.M.S.</td> </tr> <tr> <td>MANHOLE</td> <td>MANHOLE</td> <td>MANHOLE</td> <td>MANHOLE</td> <td>MANHOLE</td> <td>MANHOLE</td> <td>MANHOLE</td> <td>MANHOLE</td> </tr> <tr> <td>CATCH BASIN</td> <td>CATCH BASIN</td> <td>CATCH BASIN</td> <td>CATCH BASIN</td> <td>CATCH BASIN</td> <td>CATCH BASIN</td> <td>CATCH BASIN</td> <td>CATCH BASIN</td> </tr> <tr> <td>CURB INLET</td> <td>CURB INLET</td> <td>CURB INLET</td> <td>CURB INLET</td> <td>CURB INLET</td> <td>CURB INLET</td> <td>CURB INLET</td> <td>CURB INLET</td> </tr> <tr> <td>JUNCTIONS</td> <td>JUNCTIONS</td> <td>JUNCTIONS</td> <td>JUNCTIONS</td> <td>JUNCTIONS</td> <td>JUNCTIONS</td> <td>JUNCTIONS</td> <td>JUNCTIONS</td> </tr> <tr> <td>GAS</td> <td>GAS</td> <td>GAS</td> <td>GAS</td> <td>GAS</td> <td>GAS</td> <td>GAS</td> <td>GAS</td> </tr> <tr> <td>LEGEND-PLAN</td> <td>LEGEND-PLAN</td> <td>LEGEND-PLAN</td> <td>LEGEND-PLAN</td> <td>LEGEND-PLAN</td> <td>LEGEND-PLAN</td> <td>LEGEND-PLAN</td> <td>LEGEND-PLAN</td> </tr> </table>		EXISTING	PROPOSED	EXISTING	PROPOSED	EXISTING	PROPOSED	EXISTING	PROPOSED	150 mm W.M.	150 mm W.M.	150 mm W.M.	150 mm W.M.	150 mm W.M.	150 mm W.M.	150 mm W.M.	150 mm W.M.	WATERMAIN	WATERMAIN	WATERMAIN	WATERMAIN	WATERMAIN	WATERMAIN	WATERMAIN	WATERMAIN	HYDRANT	HYDRANT	HYDRANT	HYDRANT	HYDRANT	HYDRANT	HYDRANT	HYDRANT	VALVE	VALVE	VALVE	VALVE	VALVE	VALVE	VALVE	VALVE	LAND DRAINAGE SEWER	LAND DRAINAGE SEWER	LAND DRAINAGE SEWER	LAND DRAINAGE SEWER	LAND DRAINAGE SEWER	LAND DRAINAGE SEWER	LAND DRAINAGE SEWER	LAND DRAINAGE SEWER	300 mm U.O.S.	300 mm U.O.S.	300 mm U.O.S.	300 mm U.O.S.	300 mm U.O.S.	300 mm U.O.S.	300 mm U.O.S.	300 mm U.O.S.	250 mm W.M.S.	250 mm W.M.S.	250 mm W.M.S.	250 mm W.M.S.	250 mm W.M.S.	250 mm W.M.S.	250 mm W.M.S.	250 mm W.M.S.	MANHOLE	MANHOLE	MANHOLE	MANHOLE	MANHOLE	MANHOLE	MANHOLE	MANHOLE	CATCH BASIN	CATCH BASIN	CATCH BASIN	CATCH BASIN	CATCH BASIN	CATCH BASIN	CATCH BASIN	CATCH BASIN	CURB INLET	CURB INLET	CURB INLET	CURB INLET	CURB INLET	CURB INLET	CURB INLET	CURB INLET	JUNCTIONS	JUNCTIONS	JUNCTIONS	JUNCTIONS	JUNCTIONS	JUNCTIONS	JUNCTIONS	JUNCTIONS	GAS	GAS	GAS	GAS	GAS	GAS	GAS	GAS	LEGEND-PLAN	LEGEND-PLAN	LEGEND-PLAN	LEGEND-PLAN	LEGEND-PLAN	LEGEND-PLAN	LEGEND-PLAN	LEGEND-PLAN	<table border="1"> <tr> <th>LEGEND-PLAN</th> <th>PROPOSED</th> <th>EXISTING</th> <th>LEGEND-PROFILE</th> <th>PROPOSED</th> </tr> <tr> <td>M.T.S.</td> <td>M.T.S.</td> <td>M.T.S.</td> <td>M.T.S.</td> <td>M.T.S.</td> </tr> <tr> <td>CONCRETE</td> <td>CONCRETE</td> <td>CONCRETE</td> <td>CONCRETE</td> <td>CONCRETE</td> </tr> <tr> <td>ASPHALT</td> <td>ASPHALT</td> <td>ASPHALT</td> <td>ASPHALT</td> <td>ASPHALT</td> </tr> <tr> <td>PROPERTY LINE</td> <td>PROPERTY LINE</td> <td>PROPERTY LINE</td> <td>PROPERTY LINE</td> <td>PROPERTY LINE</td> </tr> <tr> <td>SURVEY BAR</td> <td>SURVEY BAR</td> <td>SURVEY BAR</td> <td>SURVEY BAR</td> <td>SURVEY BAR</td> </tr> <tr> <td>SERVICE VALVE</td> <td>SERVICE VALVE</td> <td>SERVICE VALVE</td> <td>SERVICE VALVE</td> <td>SERVICE VALVE</td> </tr> <tr> <td>I.P.S.</td> <td>I.P.S.</td> <td>I.P.S.</td> <td>I.P.S.</td> <td>I.P.S.</td> </tr> <tr> <td>BUILDING</td> <td>BUILDING</td> <td>BUILDING</td> <td>BUILDING</td> <td>BUILDING</td> </tr> </table>		LEGEND-PLAN	PROPOSED	EXISTING	LEGEND-PROFILE	PROPOSED	M.T.S.	M.T.S.	M.T.S.	M.T.S.	M.T.S.	CONCRETE	CONCRETE	CONCRETE	CONCRETE	CONCRETE	ASPHALT	ASPHALT	ASPHALT	ASPHALT	ASPHALT	PROPERTY LINE	PROPERTY LINE	PROPERTY LINE	PROPERTY LINE	PROPERTY LINE	SURVEY BAR	SURVEY BAR	SURVEY BAR	SURVEY BAR	SURVEY BAR	SERVICE VALVE	SERVICE VALVE	SERVICE VALVE	SERVICE VALVE	SERVICE VALVE	I.P.S.	I.P.S.	I.P.S.	I.P.S.	I.P.S.	BUILDING	BUILDING	BUILDING	BUILDING	BUILDING	<p>UNDERGROUND STRUCTURES</p> <table border="1"> <tr> <th>NO.</th> <th>REVISIONS</th> <th>DATE</th> <th>BY</th> </tr> <tr> <td>1</td> <td>ISSUED FOR TENDER</td> <td>09/28/04</td> <td>P.M.K.</td> </tr> <tr> <td>2</td> <td>SUBMITTED TO M&amp;W FOR REVIEW</td> <td>09/10/04</td> <td>P.M.K.</td> </tr> </table>		NO.	REVISIONS	DATE	BY	1	ISSUED FOR TENDER	09/28/04	P.M.K.	2	SUBMITTED TO M&W FOR REVIEW	09/10/04	P.M.K.	<p>DESIGNED BY: J.K.M.</p> <p>CHECKED BY: S.C.C.</p> <p>APPROVED BY: P.M.K.</p> <p>HOR. SCALE: 1:500</p> <p>VERTICAL: AS SHOWN</p> <p>RELEASED FOR CONSTRUCTION (SIGNED BY):</p> <p>DATE: MAY 26, 2004</p>		<p>ENGINEER'S SEAL</p> <p>PROVINCE OF MANITOBA</p> <p>REGISTERED PROFESSIONAL ENGINEER</p> <p>P.M. KREITZ</p> <p>09/26/04</p> <p>CONSULTANT DRAWING NO. 043031-09</p>		<p><b>THE CITY OF WINNIPEG</b></p> <p><b>WATER AND WASTE DEPARTMENT</b></p> <p>2004 COMBINED SEWER RENEWALS</p> <p>BY CIPP LINING, CONTRACT 9</p> <p>LYNDALE DRIVE (CL)</p> <p>MH AT LANE BETWEEN BALSAM AND BEECHWOOD TO MH AT HIGHFIELD (CL)</p> <p>QTY DRAWING NUMBER: 05407</p> <p>SHEET 9 OF 15</p> <p>BID OPPORTUNITY No. 238-2004</p>	
EXISTING	PROPOSED	EXISTING	PROPOSED	EXISTING	PROPOSED	EXISTING	PROPOSED																																																																																																																																																																													
150 mm W.M.	150 mm W.M.	150 mm W.M.	150 mm W.M.	150 mm W.M.	150 mm W.M.	150 mm W.M.	150 mm W.M.																																																																																																																																																																													
WATERMAIN	WATERMAIN	WATERMAIN	WATERMAIN	WATERMAIN	WATERMAIN	WATERMAIN	WATERMAIN																																																																																																																																																																													
HYDRANT	HYDRANT	HYDRANT	HYDRANT	HYDRANT	HYDRANT	HYDRANT	HYDRANT																																																																																																																																																																													
VALVE	VALVE	VALVE	VALVE	VALVE	VALVE	VALVE	VALVE																																																																																																																																																																													
LAND DRAINAGE SEWER	LAND DRAINAGE SEWER	LAND DRAINAGE SEWER	LAND DRAINAGE SEWER	LAND DRAINAGE SEWER	LAND DRAINAGE SEWER	LAND DRAINAGE SEWER	LAND DRAINAGE SEWER																																																																																																																																																																													
300 mm U.O.S.	300 mm U.O.S.	300 mm U.O.S.	300 mm U.O.S.	300 mm U.O.S.	300 mm U.O.S.	300 mm U.O.S.	300 mm U.O.S.																																																																																																																																																																													
250 mm W.M.S.	250 mm W.M.S.	250 mm W.M.S.	250 mm W.M.S.	250 mm W.M.S.	250 mm W.M.S.	250 mm W.M.S.	250 mm W.M.S.																																																																																																																																																																													
MANHOLE	MANHOLE	MANHOLE	MANHOLE	MANHOLE	MANHOLE	MANHOLE	MANHOLE																																																																																																																																																																													
CATCH BASIN	CATCH BASIN	CATCH BASIN	CATCH BASIN	CATCH BASIN	CATCH BASIN	CATCH BASIN	CATCH BASIN																																																																																																																																																																													
CURB INLET	CURB INLET	CURB INLET	CURB INLET	CURB INLET	CURB INLET	CURB INLET	CURB INLET																																																																																																																																																																													
JUNCTIONS	JUNCTIONS	JUNCTIONS	JUNCTIONS	JUNCTIONS	JUNCTIONS	JUNCTIONS	JUNCTIONS																																																																																																																																																																													
GAS	GAS	GAS	GAS	GAS	GAS	GAS	GAS																																																																																																																																																																													
LEGEND-PLAN	LEGEND-PLAN	LEGEND-PLAN	LEGEND-PLAN	LEGEND-PLAN	LEGEND-PLAN	LEGEND-PLAN	LEGEND-PLAN																																																																																																																																																																													
LEGEND-PLAN	PROPOSED	EXISTING	LEGEND-PROFILE	PROPOSED																																																																																																																																																																																
M.T.S.	M.T.S.	M.T.S.	M.T.S.	M.T.S.																																																																																																																																																																																
CONCRETE	CONCRETE	CONCRETE	CONCRETE	CONCRETE																																																																																																																																																																																
ASPHALT	ASPHALT	ASPHALT	ASPHALT	ASPHALT																																																																																																																																																																																
PROPERTY LINE	PROPERTY LINE	PROPERTY LINE	PROPERTY LINE	PROPERTY LINE																																																																																																																																																																																
SURVEY BAR	SURVEY BAR	SURVEY BAR	SURVEY BAR	SURVEY BAR																																																																																																																																																																																
SERVICE VALVE	SERVICE VALVE	SERVICE VALVE	SERVICE VALVE	SERVICE VALVE																																																																																																																																																																																
I.P.S.	I.P.S.	I.P.S.	I.P.S.	I.P.S.																																																																																																																																																																																
BUILDING	BUILDING	BUILDING	BUILDING	BUILDING																																																																																																																																																																																
NO.	REVISIONS	DATE	BY																																																																																																																																																																																	
1	ISSUED FOR TENDER	09/28/04	P.M.K.																																																																																																																																																																																	
2	SUBMITTED TO M&W FOR REVIEW	09/10/04	P.M.K.																																																																																																																																																																																	