

Mechanical Curb Flashing

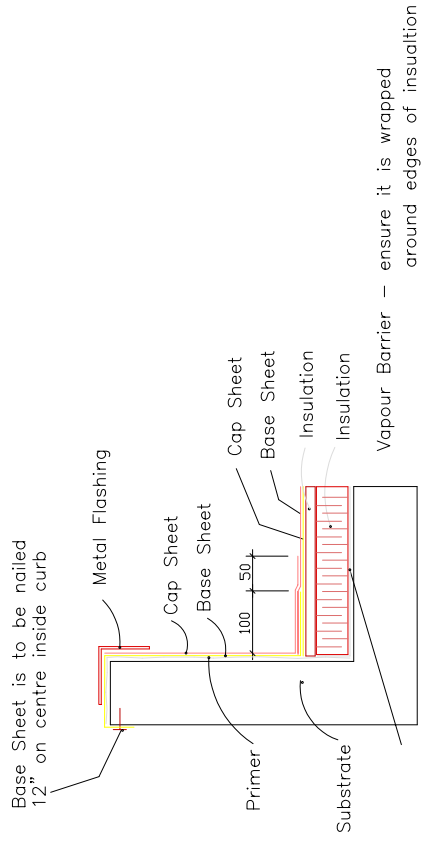

Typical Roof Edge Detail

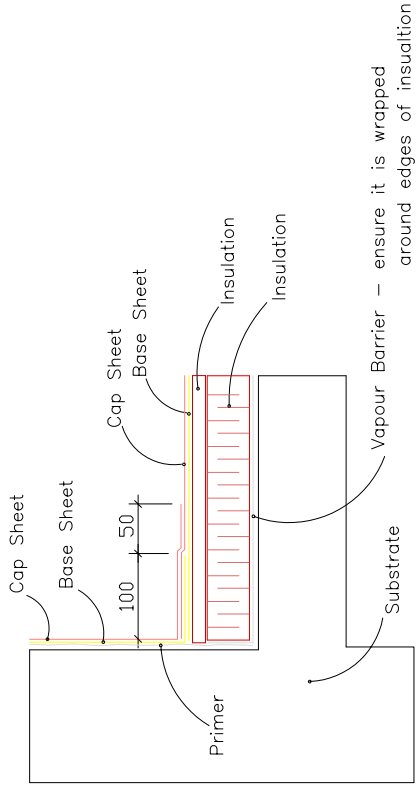

Note: Modified Bitumen stipping used in conjunction with 4 ply felt membrane is to have base sheet extend 12" onto flat and cap sheet 18" onto flat.

Structural Down Pipes

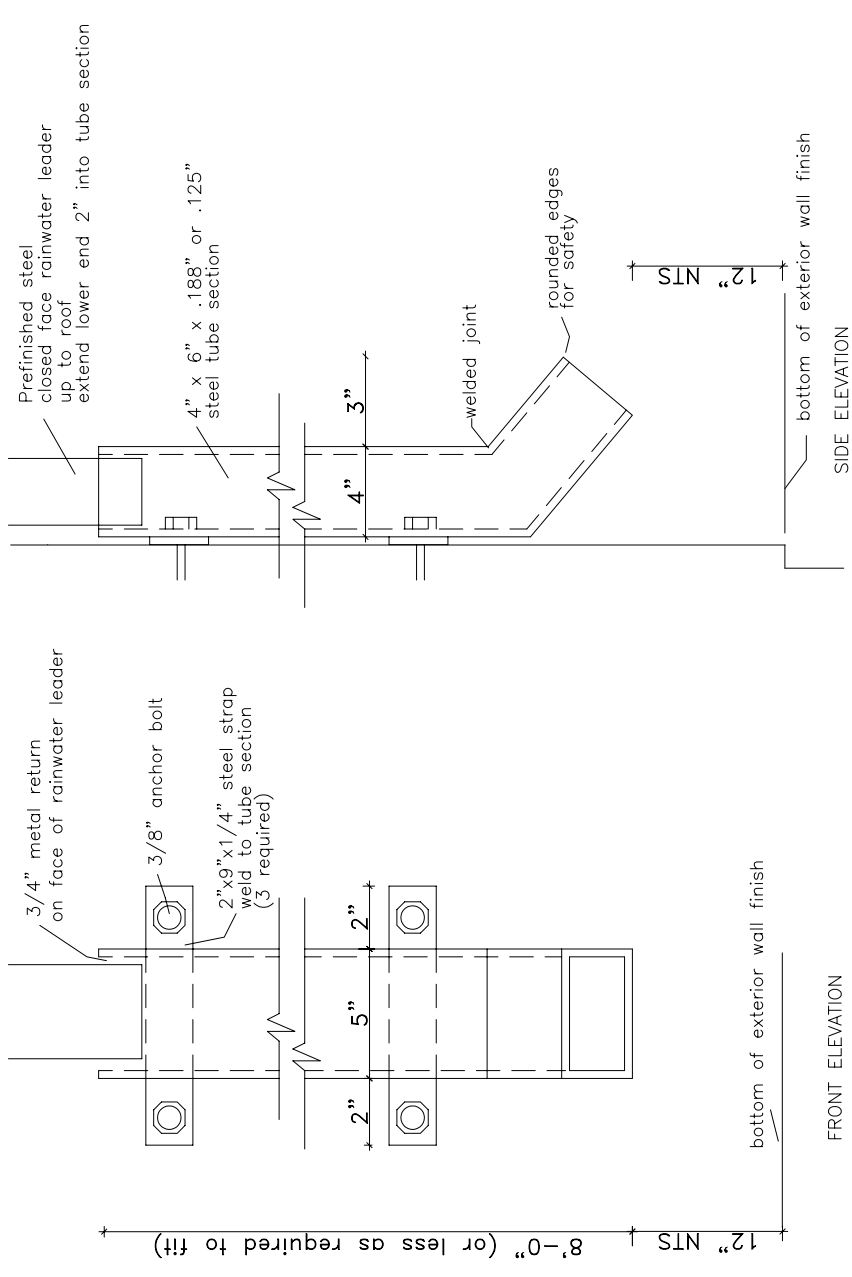

A2 Typical Parapet Construction

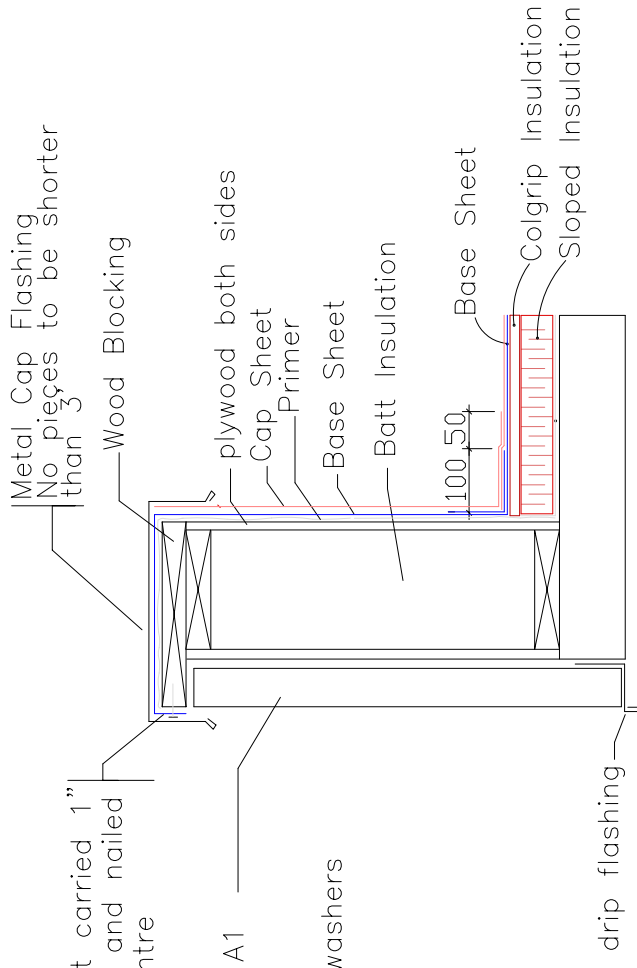

new siding & building paper - same as area A1
 -sample to be submitted for approval
 -color to be standard color range
 -to be secured with prefinished screws and washers

Typical Scupper

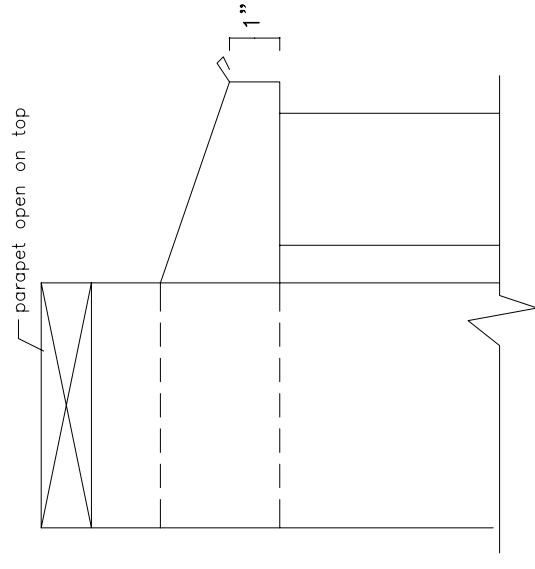

Notes:
 Scupper shall be 4 sided through parapet
 Scupper shall be minimum 8" wide x 6" high

Note: Details are to be similar for inverted roof assemblies

**AGASSIZ
 CONSULTING GROUP**

809 Pipeline Road, Winnipeg, Manitoba
 Phone: 697-8091 Fax: 697-8039

Project: **Transcona Kinsmen Pool**
 1011 Wabasha Street

Date: **June 23, 2004**

Drawing No. **D-1**

File no: **3229-04** Scale: **N.T.S.**