

1 Existing Conditions & Removals  
L4 scale 1:500

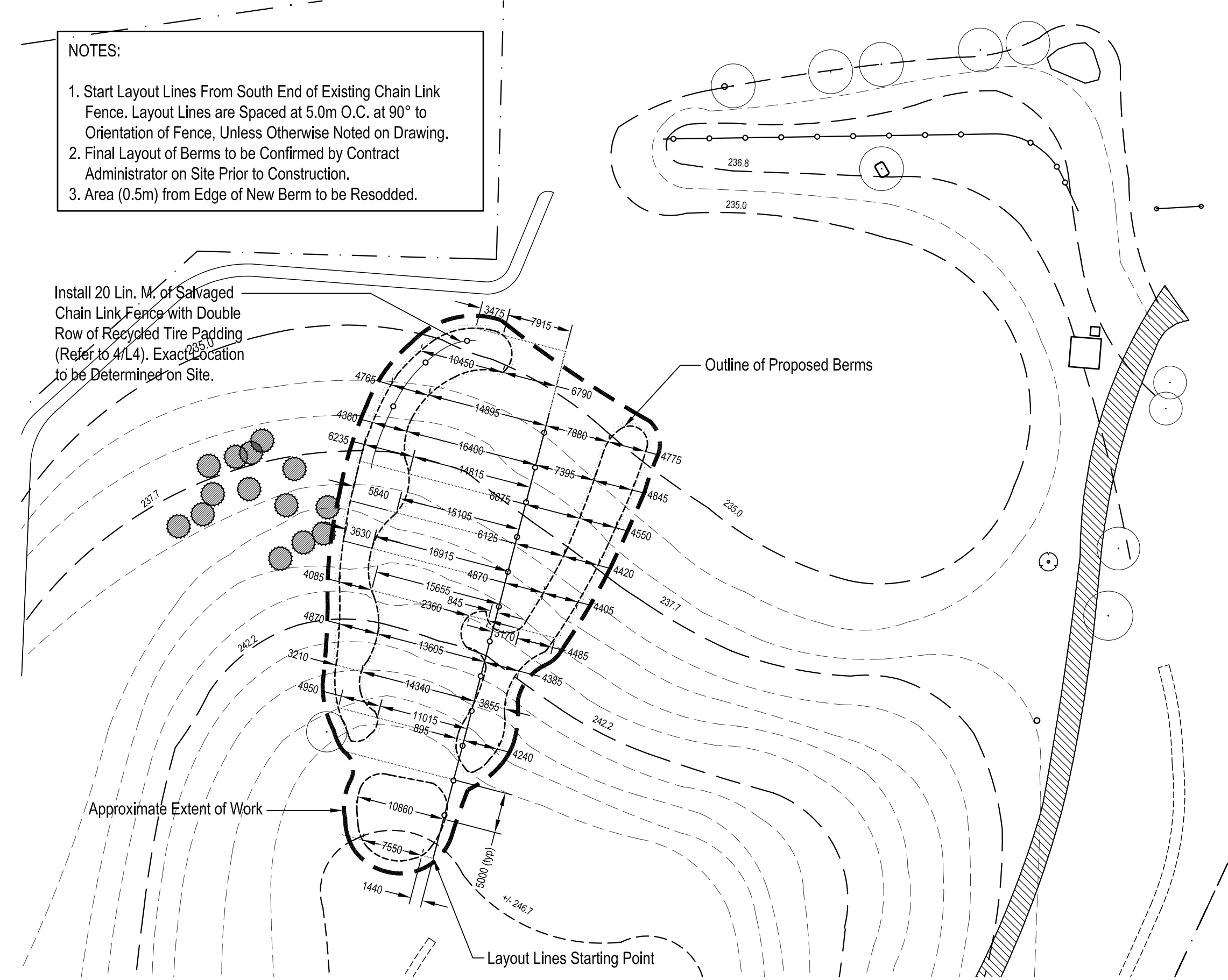

2 Layout Plan  
L4 scale 1:500

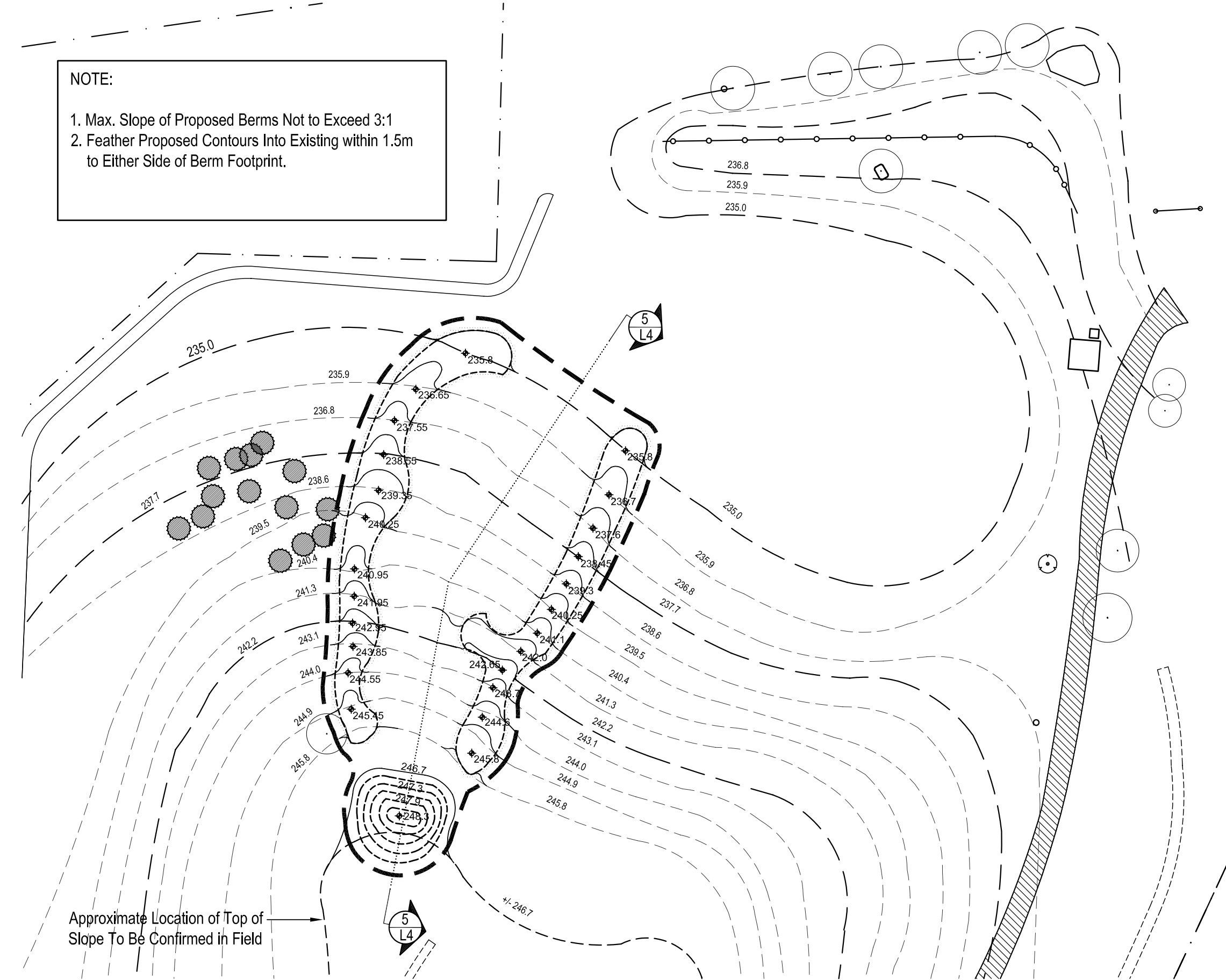

3 Grading Plan  
L4 scale 1:500

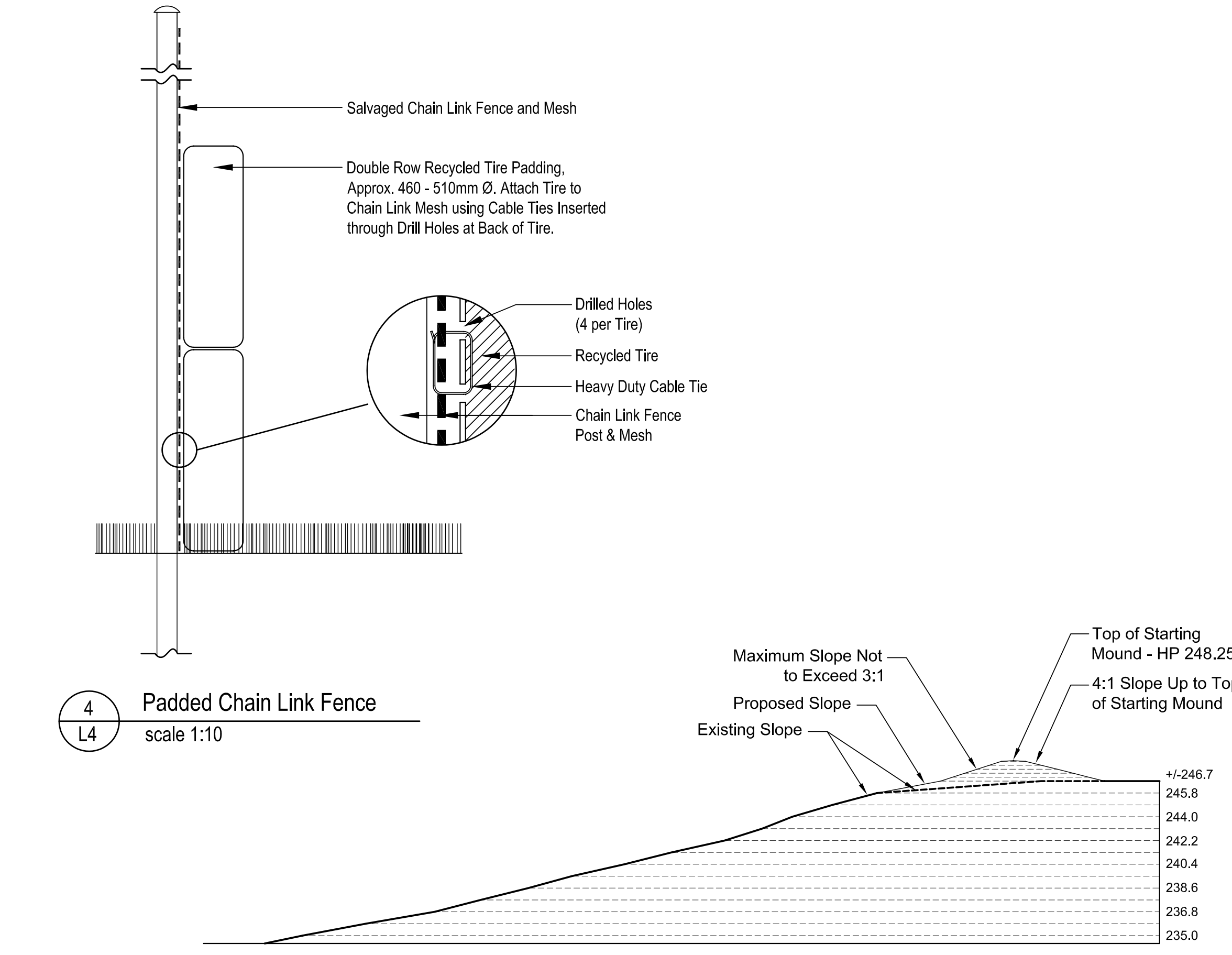

5 Cross-Section through Starting Mound and Existing Slope  
L4 scale 1:300

**LEGEND**

- Property Line
- Existing Deciduous Tree
- Existing Coniferous Tree
- ⊙ Existing Shrub
- Existing Chain Link Fence
- ▨ Existing Crushed Granular Path (Width Varies 2.4m - 1.8m)
- - - Existing Dirt Trail (Width Varies)
- New Sod Areas
- Waste Receptacle
- ▲ Proposed Spot Elevation
- Existing Contour
- Proposed Contour
- - - Extent of Work



**NOTE:**

- Contours and Elevations Based on Contour Drawings Supplied by The City of Winnipeg: "Topographical Survey of Former Sask. Ave. Dump" (Feb. 9, 1961) City of Winnipeg, Engineering Department "Westview Park - Metropolitan Corporation of Greater Winnipeg, Parks and Recreation Division" Man, Taylor, Muret Landscape Architects Site Planners.
- Original Contour Elevations are in feet. For the purpose of drawing L4, one foot (1') is approximated to equal 300mm.

NO.	D / M / Y	DESCRIPTION	BY
REVISIONS / ISSUE			
CLIENT: CITY OF WINNIPEG <b>Winnipeg</b> PLANNING, PROPERTY and DEVELOPMENT			
PROJECT: WESTVIEW PARK SITE ENHANCEMENTS			
TENDER NUMBER: 365-2004			
DWG. DESCRIPTION: TOBOGGAN HILL & SNOWBOARD TERRAIN PARK			
SEAL:	DESIGNED BY: JW/DM CHECKED: DKM	DRAWN BY: JW/CA CHECKED: DKM	
APPROVED: DKM		DATE: JULY 29, 2004	
SCALE: as noted		SMW DWG. NO.: 416	
CLIENT PROJECT NO.:			REV: 0