

SECOND FLOOR PLAN - PLUMBING & FIRE SPRINKLER DEMOLITION
SCALE: 3/32" = 1' - 0"

PLUMBING & FIRE SPRINKLER DEMOLITION NOTES:

- 1 REMOVE EXISTING FIRE SPRINKLER HEAD & LINE BACK TO CONNECTION & CAP.
- 2 REMOVE COMPLETE FM-200 FIRE SUPPRESSION SYSTEM & CONTROLS INCLUDING FIRE DAMPER(S), REMOVAL & DISPOSAL SHALL CONFORM TO THE LATEST NFPA & BUILDING CODES.
- 3 REMOVE EXISTING WASHING MACHINE WATER SUPPLIES, DRAIN & VENTS. LINES SHALL BE CAP AT MAIN BRANCHES. PATCH HOLES TO MATCH EXISTING FINISH.
- 4 REMOVE EXISTING SINK WATER SUPPLIES, DRAIN & VENT. LINES SHALL BE CAP AT MAIN BRANCHES. PATCH HOLES TO MATCH EXISTING FINISH.

SYMBOL DESCRIPTION

- HOT WATER RECIRCULATION
- HOT WATER SUPPLY
- COLD WATER SUPPLY
- SANITARY DRAIN ABOVE FLOOR
- SANITARY DRAIN BELOW FLOOR
- PLUMBING VENT
- FIRE SPRINKLER HEAD

PLUMBING FIXTURE SCHEDULE - RENOVATION

TYPE	QTY.	MANUFACTURER	DESCRIPTION
P1	1	DELTA	ARISTALINE 1/6" STAINLESS STEEL BASIN WITH TWO HANDLE CHROME BAR FAUCET
P2	1	CAROMA CARAVELLE 270	DUAL FLUSH (60 LITRES) VITREOUS CHINA C/W COVER TOILET SEAT. COLOUR: WHITE
P3	1	CRANE 1283V DELTA 520	SELF-RIMMING COUNTERTOP LAVATORY, VITREOUS CHINA, FITTED WITH LAVATORY FAUCET WITH METAL POP-UP DRAIN.

- NOTES :**
1. THESE DRAWINGS SHALL NOT BE SCALED.
 2. THE CONTRACTOR SHALL VISIT THE SITE AND SATISFY ONESELF ALL DIMENSIONS, DATUM, AND DETAILED INFORMATION SHOWN ARE CORRECT.
 3. THE CONTRACTOR IS TO REPORT ANY DISCREPANCIES PRIOR TO COMMENCEMENT OF WORK.
 4. THE CONTRACTOR IS TO REVIEW AND COORDINATE ALL ARCHITECTURAL, MECHANICAL, ELECTRICAL AND STRUCTURAL DRAWINGS FOR ADDITIONAL OPENINGS THROUGH FLOORS, WALLS AND CEILINGS FOR DUCT, PIPE & ELECTRICAL RISERS AND ALL OPENINGS NOT SHOWN ON DRAWINGS.
 5. ALL OPENINGS THROUGH FIRE ASSEMBLIES ARE TO BE FIRE STOPPED AND SEALED WITH ULC APPROVED FIRE STOPPING TO MAINTAIN THE INTEGRITY OF THE FIRE SEPARATION, AND PROVIDE A SMOKE-TIGHT BARRIER.
 6. ALL PRODUCTS AND MATERIALS TO BE USED AND INSTALLED SHALL CONFORM WITH MANUFACTURER'S SPECIFICATIONS & APPLICABLE CODES.
 7. THE CONTRACTOR SHALL BE RESPONSIBLE TO PATCH AND MAKE GOOD ALL EXISTING CONSTRUCTION AFFECTED BY THE REMOVAL OF ALL ITEMS FORMING THE PART OF THE RENOVATION WORK.
 8. WHERE NEW FLOORING AND BASE IS TO BE INSTALLED IN EXISTING AREAS (REFER TO FLOOR PLAN AND ROOM SCHEDULE) THE EXISTING FLOORING SURFACE AND BASE MUST BE REMOVED, UNLESS OTHERWISE NOTED. ALL FLOOR SURFACES SHALL BE PREPARED IN ACCORDANCE TO MANUFACTURER'S RECOMMENDATIONS FOR INSTALLATION OF NEW FLOOR.
 9. WHERE PAINTING OF EXISTING WALLS IS INDICATED ON THE ROOM SCHEDULE, THESE WALLS MUST BE CLEANED OF ANY EXISTING WALL COVERING, PATCHED & PREPARED TO ACCEPT NEW MATERIAL, UNLESS OTHERWISE NOTED.

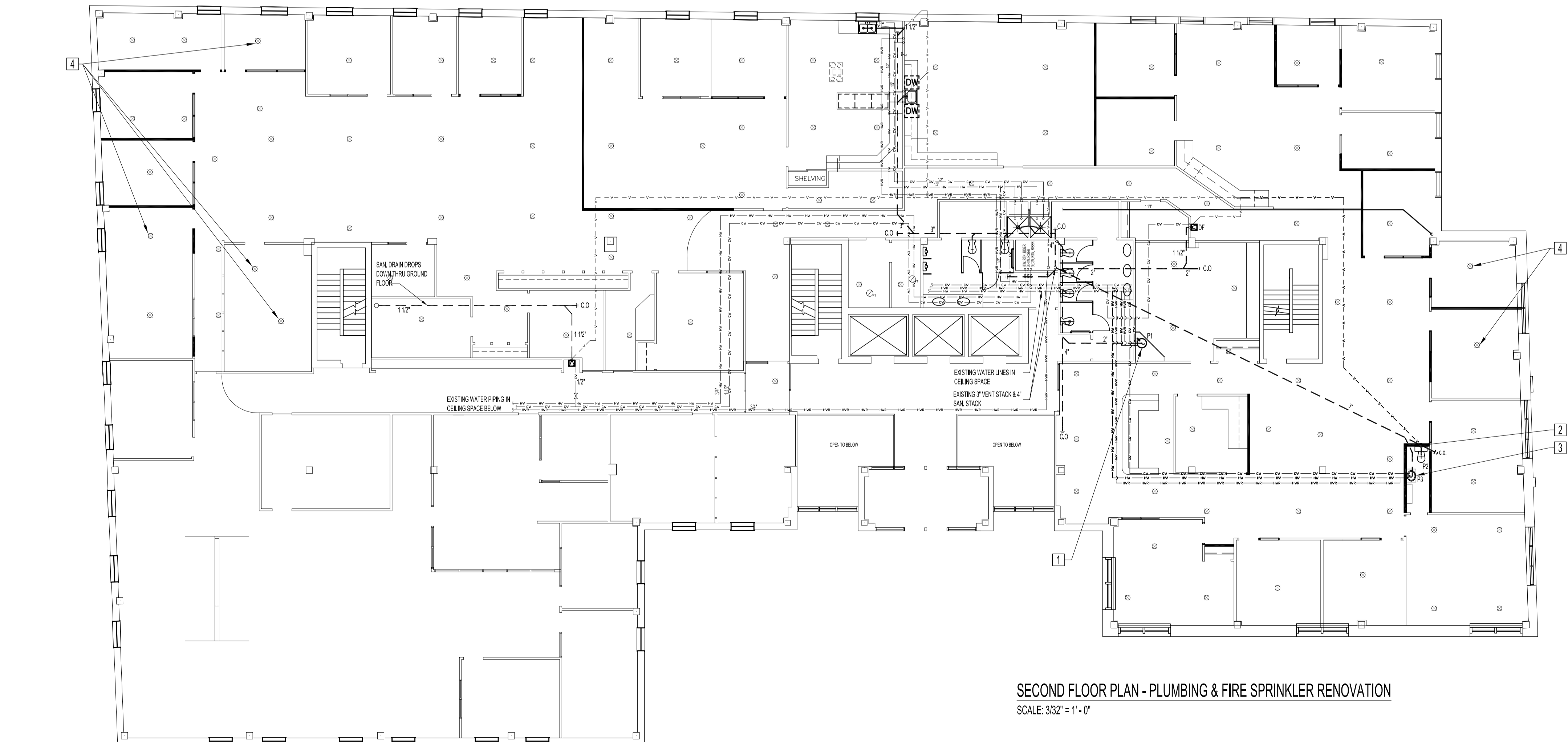

SECOND FLOOR PLAN - PLUMBING & FIRE SPRINKLER RENOVATION
SCALE: 3/32" = 1' - 0"

PLUMBING & FIRE SPRINKLER RENOVATION NOTES:

- 1 SUPPLY & INSTALL NEW BAR SINK & FAUCET. CONNECT HOT WATER SUPPLY TO UTILIZE HOT WATER RETURN.
- 2 SUPPLY & INSTALL NEW TOILET. CONNECT NEW 3" CAST IRON SANITARY DRAIN TO EXISTING 4" SANITARY STACK AS SHOWN OR CODE APPROVED LOCATION. CONNECT VENT STACK AS SHOWN OR CODE APPROVED ALTERNATIVE. NEW CLEAN OUT SHALL CONFORM TO LATEST PLUMBING CODE.
- 3 SUPPLY & INSTALL NEW LAVATORY SINK AND FAUCET. CONNECT HOT WATER SUPPLY TO UTILIZE HOT WATER RETURN.
- 4 SUPPLY & INSTALL NEW FIRE SPRINKLER HEAD TO MATCH EXISTING TYPE. SEE DRAWING E-4 FOR REFLECTIVE CEILING LAYOUT OF FIRE SPRINKLER HEADS.

ORIGINAL SEALED BY:
D.A. Paley P. Eng.
Date: 2004/10/15

NO.	REVISION/DESCRIPTION	BY	DATE
SEALS			

DRAWN BY	DTA	CHECKED BY	APPROVED
DATE	2004.10.13	USER APPROVAL	

CITY OF WINNIPEG
PLANNING, PROPERTY & DEVELOPMENT DEPARTMENT
CIVIC ACCOMMODATIONS DIVISION
300 - 65 GARRY ST. R3C 4K4

PROJECT
Fire Paramedic Services
Executive Office Renovation
185 KING STREET - MANDARIN BLDG - SECOND FLOOR

PLUMBING & FIRE SPRINKLER DEMOLITION & RENOVATION

SCALE	PROJECT NO.	SHEET NO.
AS SHOWN	2004-060	M-3