

EXISTING SOUTH ELEVATION
SCALE: 1/8" = 1'-0"

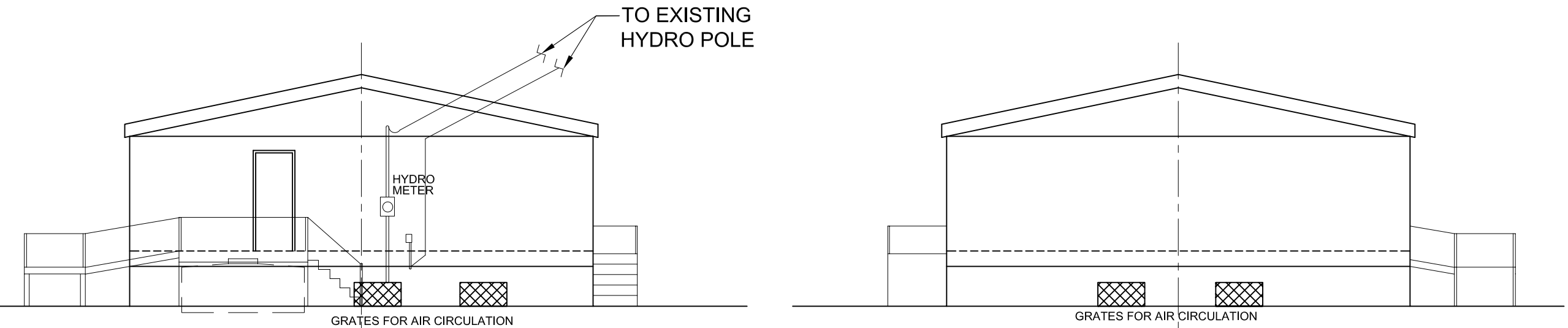

EXISTING EAST ELEVATION
SCALE: 1/8" = 1'-0"

EXISTING WEST ELEVATION
SCALE: 1/8" = 1'-0"

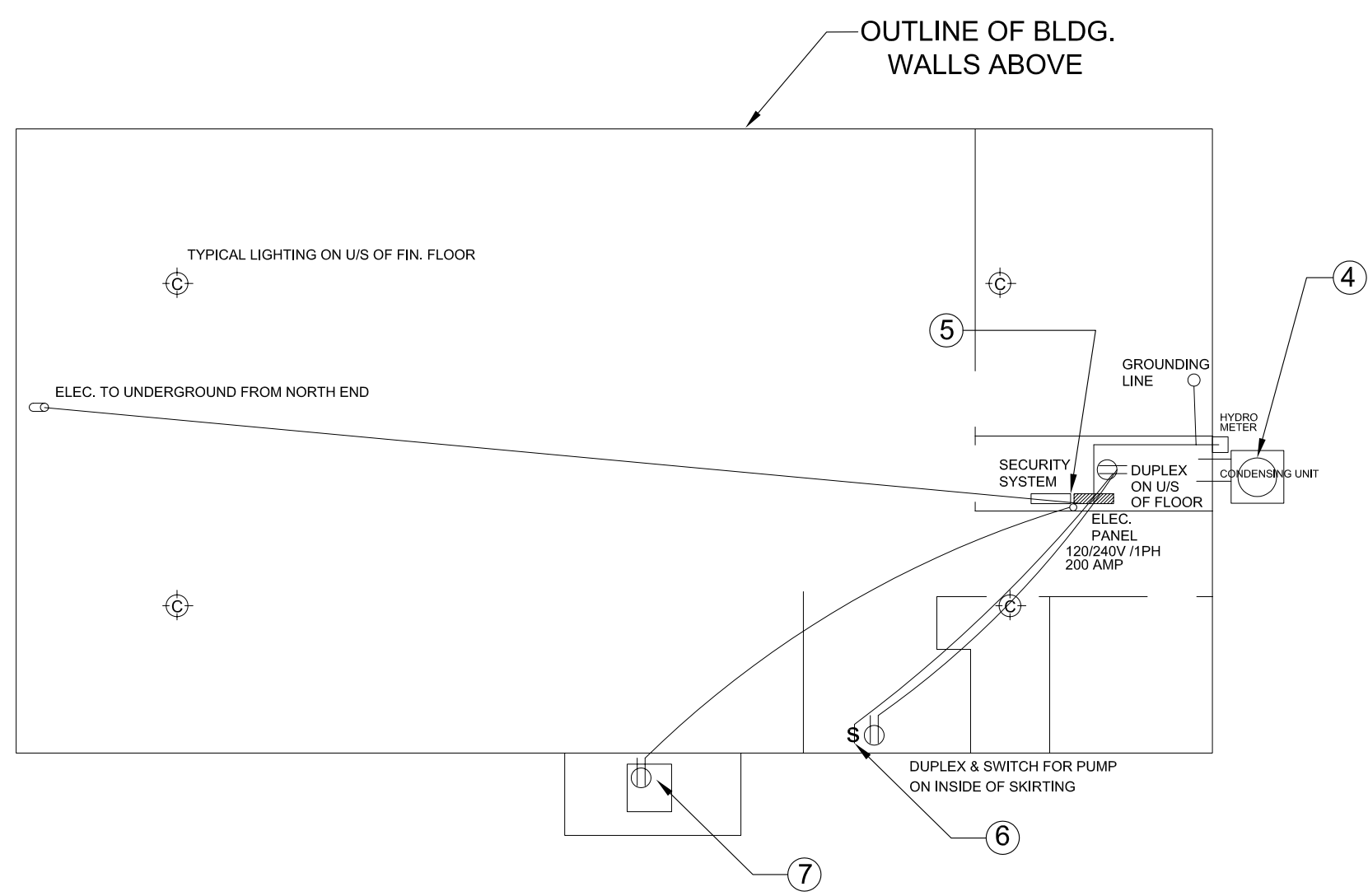

A SECTION -BUILDING CRAWLSPACE
E-1 SCALE: 1/8" = 1'-0"

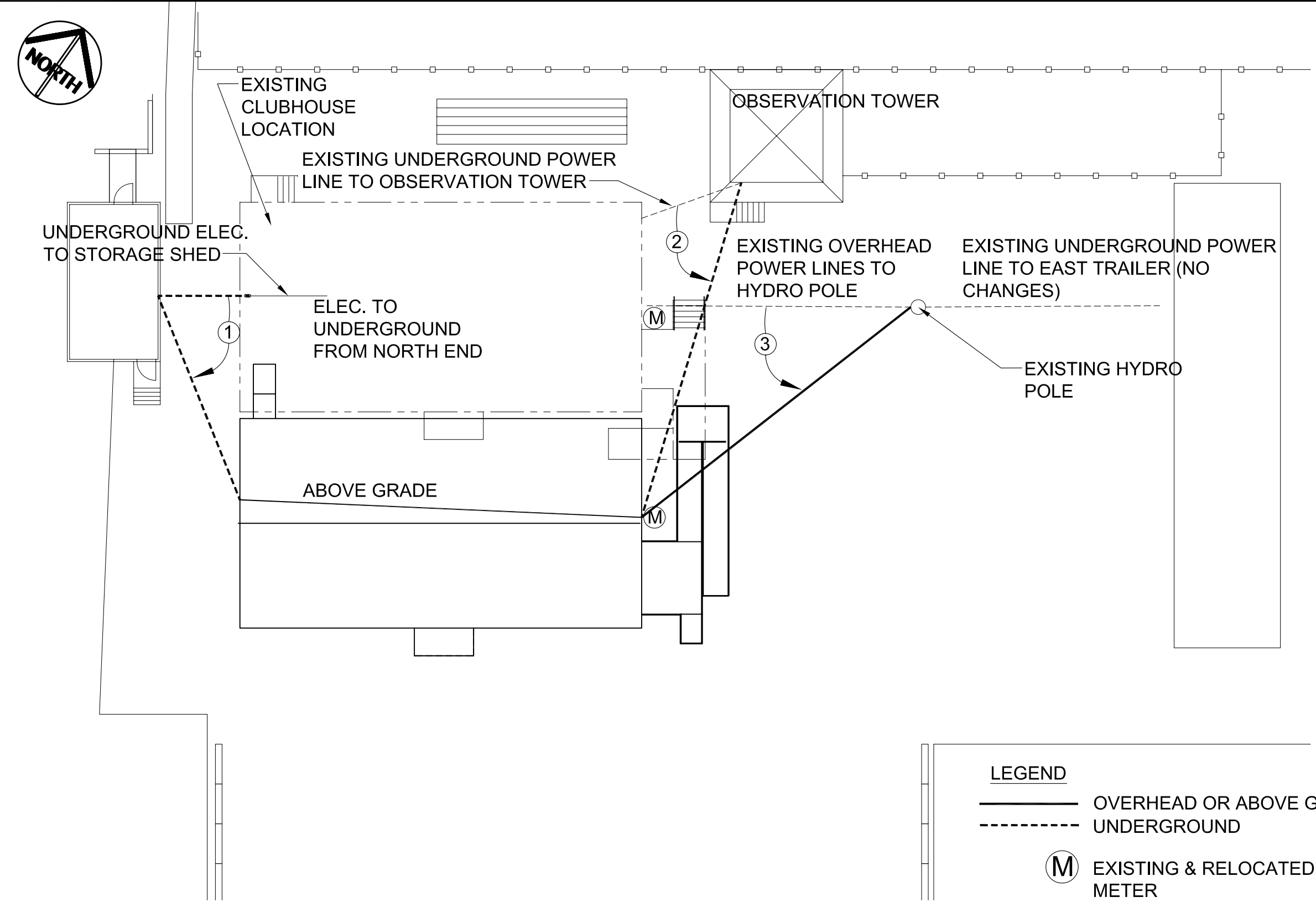

PARTIAL SITE PLAN -EXISTING & NEW SITE ELECTRICAL
SCALE: 1/16" = 1'-0"

LEGEND

— OVERHEAD OR ABOVE GRADE
 - - - UNDERGROUND

(M) EXISTING & RELOCATED HYDRO METER

NOTES :

1. THE CONTRACTOR SHALL VISIT THE SITE AND SATISFY ONESELF THAT ALL DIMENSIONS, DATUM AND DETAILED INFORMATION SHOWN ARE CORRECT.
2. ALL PRODUCTS AND MATERIALS TO BE USED AND INSTALLED SHALL CONFORM WITH MANUFACTURER'S SPECIFICATIONS AND ALL WORK SHALL BE DONE TO APPLICABLE CODES.
3. THE CONTRACTOR SHALL BE RESPONSIBLE TO PATCH AND MAKE GOOD ALL EXISTING CONSTRUCTION AFFECTED BY THE REMOVAL OF ALL ITEMS FORMING THE PART OF THE RENOVATION WORK.
4. LOCATION OF EXISTING & NEW ELECTRICAL SERVICE LINES SHALL BE SITE VERIFIED & ACCEPTED BY THE CONTRACT ADMINISTRATOR.

ELECTRICAL NOTES:

- 1 REWIRE UNDERGROUND ELECTRICAL SERVICE LINES FROM STORAGE SHED TO NEW LOCATION OF CLUBHOUSE VIA UNDERGROUND AND ABOVE GRADE.
- 2 REWIRE UNDERGROUND ELECTRICAL SERVICE FROM OBSERVATION TOWER TO NEW LOCATION OF CLUBHOUSE VIA UNDERGROUND.
- 3 REWIRE OVERHEAD ELECTRICAL SERVICE LINES FROM HYDRO POLE TO NEW LOCATION OF CLUBHOUSE VIA OVERHEAD.
- 4 RELOCATE, REWIRE & RECONNECT EXISTING CONDENSING UNIT TO NEW BLDG. LOCATION.
- 5 REWIRE PHONE LINE & ALARM SYSTEM LINE (BY OTHERS).
- 6 RECONNECT & REWIRE ELECTRICAL SWITCHES & DUPLEXES ATTACHED TO EXISTING TRAILER SKIRTING. ATTACH AS REQUIRED TO NEW TRAILER SKIRTING OR TRAILER.
- 7 REWIRE ELECTRICAL DUPLEX ATTACHED TO EXISTING HOLDING TANK ENCLOSURE OPENING TO NEW TANK ENCLOSURE OPENING.
- 8 RECONNECT ALL MISC. ELECTRICAL WIRING UNDER TRAILER AS REQUIRED.

ORIGINAL SEALED BY:
 D.A. Paley P. Eng.
 Date: 2004/06/18

NO.	REVISION/DESCRIPTION	BY	DATE
SEALS			

DRAWN BY	MMK	CHECKED BY	APPROVED
DATE	2004.06.14	USER APPROVAL	

CITY OF WINNIPEG
 PLANNING, PROPERTY &
 DEVELOPMENT DEPARTMENT
 CIVIC ACCOMMODATIONS DIVISION
 300 - 65 GARRY ST. R3C 4K4

PROJECT
 Wpg. Police Services -Bridgewater Park
 Foundation Upgrading
 341 CADBORO ROAD -Police Firing Range

SHEET TITLE
 Electrical Plan,
 Elevation & Section

SCALE	PROJECT NO.	SHEET NO.
Noted	2003-067	E-1