

File Name 200320010.dwg/EI Date 2004.12.06 Description GROUND FLOOR PLAN - ELECTRICAL RENOVATION Project No. 2003-200 Address 337 DES MEURONS

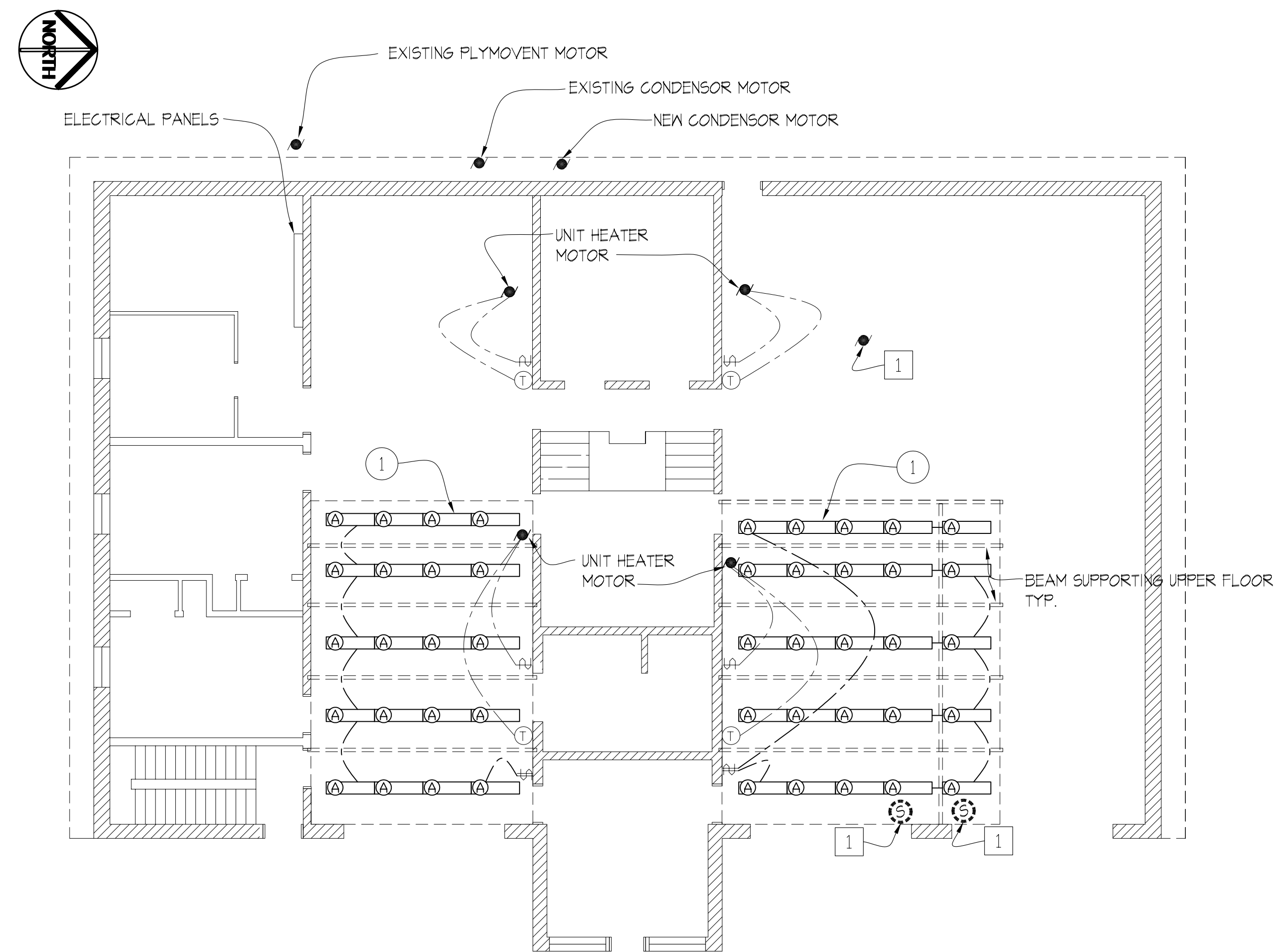

**GROUND FLOOR PLAN - ELECTRICAL RENOVATION**  
SCALE: 1/8"=1'-0"

**DEMOLITION NOTES:**

- 1 REMOVE & DISPOSE OF NEDERMAN VEHICLE EXHAUST EXTRACTION ELECTRICAL COMPONENTS.

**RENOVATION NOTES:**

- 1 REMOVE & DISPOSE OF EXISTING LIGHTING. REPLACE WITH NEW 1x4 LITHONIA T-8 CONTINUOUS SURFACE MOUNT FIXTURES TO U/S OF NEW DRYWALL C/W 2-COOL WHITE BULBS, NON DIMABLE, 120V BALLASTS. TYPICAL.

**LEGEND**

|  |                              |
|--|------------------------------|
|  | LITHONIA T-8 SURFACE MOUNTED |
|  | NEDERMAN SENSOR SWITCH       |
|  | EXISTING THERMOSTAT          |
|  | MOTOR                        |
|  | EXISTING SINGLE SWITCH       |
|  | EXISTING GANG SWITCH         |
|  | NEW WIRE                     |
|  | EXISTING WIRE                |

**NOTES :**

1. THESE DRAWINGS SHALL NOT BE SCALED.
2. THE CONTRACTOR SHALL VISIT THE SITE AND SATISFY ONESELF ALL DIMENSIONS, DATUM, AND DETAILED INFORMATION SHOWN ARE CORRECT.
3. THE CONTRACTOR IS TO REPORT ANY DISCREPANCIES PRIOR TO COMMENCEMENT OF WORK.
4. THE CONTRACTOR IS TO REVIEW AND COORDINATE ALL ARCHITECTURAL, MECHANICAL, ELECTRICAL AND STRUCTURAL DRAWINGS FOR ADDITIONAL OPENINGS THROUGH FLOORS, WALLS AND CEILINGS FOR DUCT, FIRE & ELECTRICAL RISERS AND ALL OPENINGS NOT SHOWN ON DRAWINGS.
5. ALL OPENINGS THROUGH FIRE ASSEMBLIES ARE TO BE FIRE STOPPED AND SEALED WITH ULC APPROVED FIRE STOPPING TO MAINTAIN THE INTEGRITY OF THE FIRE SEPARATION, AND PROVIDE A SMOKE-TIGHT BARRIER.
6. ALL PRODUCTS AND MATERIALS TO BE USED AND INSTALLED SHALL CONFORM WITH MANUFACTURER'S SPECIFICATIONS & APPLICABLE CODES.
7. THE CONTRACTOR SHALL BE RESPONSIBLE TO PATCH AND MAKE GOOD ALL EXISTING CONSTRUCTION AFFECTED BY THE REMOVAL OF ALL ITEMS FORMING THE PART OF THE RENOVATION WORK.
8. WHERE NEW FLOORING AND BASE IS TO BE INSTALLED IN EXISTING AREAS (REFER TO FLOOR PLAN AND ROOM SCHEDULE) THE EXISTING FLOORING SURFACE AND BASE MUST BE REMOVED UNLESS OTHERWISE NOTED. ALL FLOOR SURFACES SHALL BE PREPARED IN ACCORDANCE TO MANUFACTURER'S RECOMMENDATIONS FOR INSTALLATION OF NEW FLOORING.
9. WHERE PAINTING OF EXISTING WALLS IS INDICATED ON THE ROOM SCHEDULE, THESE WALLS MUST BE CLEANED OF ANY EXISTING WALL COVERING, PATCHED & PREPARED TO ACCEPT NEW MATERIAL, UNLESS OTHERWISE NOTED.

ORIGINAL STAMPED BY: PALEY, DOUG  
DATE: 2004.12.20

| NO.   | REVISION/DESCRIPTION | BY | DATE |
|-------|----------------------|----|------|
| SEALS |                      |    |      |

|                  |               |           |
|------------------|---------------|-----------|
| DRAWN BY: DNJ    | CHECKED BY:   | APPROVED: |
| DATE: 2004.12.13 | USER APPROVAL |           |

**CITY OF WINNIPEG**  
 PLANNING, PROPERTY & DEVELOPMENT DEPARTMENT  
 CIVIC ACCOMMODATIONS DIVISION  
 300 - 65 GARRY ST. R3C 4K4

**PROJECT**  
 BUILDING CODE UPGRADE  
 FIRE STATION #3  
 337 DES MEURONS

**SHEET TITLE**  
 GROUND FLOOR PLAN  
 ELECTRICAL RENOVATION

|                 |                       |                |
|-----------------|-----------------------|----------------|
| SCALE: AS NOTED | PROJECT NO.: 2003-200 | SHEET NO.: E-1 |
|-----------------|-----------------------|----------------|

DRAWING SHEET SIZE: A1 (841mm x 594mm) PLOT 1:1