

SEWER SERVICE INFORMATION					
ADDRESS	PL TIE	JUNCTION TIE	REMARKS		
SHORT/LONG					
851	MCDERMOT				NO INFO
852	MCDERMOT	5.03 WEL LOT	37.19 W OF 1ST MH W OF TECUMSEH		
853	MCDERMOT	9.75 EWL #855	57.91 W OF 1ST MH W OF TECUMSEH		DBLE WITH #855
854	MCDERMOT	5.03 EWL LOT	57.30 W OF 1ST MH W OF TECUMSEH		
855	MCDERMOT	9.75 EWL LOT	57.91 W OF 1ST MH W OF TECUMSEH		DBLE WITH #853
856	MCDERMOT				NO INFO
857	MCDERMOT	7.92 EWL LOT	67.97 W OF 1ST MH W OF TECUMSEH		
858	MCDERMOT				NO INFO
859	MCDERMOT	3.05 WEL LOT	78.03 W OF 1ST MH W OF TECUMSEH		
860	MCDERMOT	1.83 WEL LOT	77.42 W OF 1ST MH W OF TECUMSEH		
861	MCDERMOT	2.13 WEL LOT	88.09 W OF 1ST MH W OF TECUMSEH		
862	MCDERMOT	2.32 WEL LOT	87.48 W OF 1ST MH W OF TECUMSEH		
864	MCDERMOT	4.27 WEL LOT	97.54 W OF 1ST MH W OF TECUMSEH		
865	MCDERMOT	3.05 WEL LOT	98.15 W OF 1ST MH W OF TECUMSEH		
866	MCDERMOT	12.50 SNL LOT	62.79 N OF MH AT WINNIPG		
867	MCDERMOT	1.83 WEL LOT	108.20 W OF 1ST MH W OF TECUMSEH		

WATER SERVICE INFORMATION					
ADDRESS	DISTANCE PROPERTY	SIZE (mm) & TYPE	SHORT & LONG MEASUREMENT	CORPORATION LOCATION	REMARKS
851	MCDERMOT	17.07	19	0.79 EEL HOUSE	OPP SC WATERMAIN RENEWED JUNE 17/86.
(RESIDENTIAL)				81.08 EEL ARLINGTON	
852	MCDERMOT	3.05	19	1.22 WEL HOUSE	0.30 E OF SC CPLG 0.30 IN ON PROP, 1.52 N OF SC
(RESIDENTIAL)				78.64 EEL ARLINGTON	
853	MCDERMOT	17.07	19	1.52 WWL HOUSE	3.54 W OF SC WATERMAIN RENEWED JUNE 17/86.
(RESIDENTIAL)				60.35 EEL ARLINGTON	
854	MCDERMOT	3.05	19	1.89 EWL HOUSE	0.91 E OF SC WATERMAIN RENEWED JUNE 17/86.
(RESIDENTIAL)				64.31 EEL ARLINGTON	
855	MCDERMOT	17.07	19	1.65 EEL HOUSE	4.27 W OF SC WATERMAIN RENEWED JUNE 17/86.
(RESIDENTIAL)				60.05 EEL ARLINGTON	
856	MCDERMOT	3.05	19	2.74 EWL HOUSE	0.61 E OF SC WATERMAIN RENEWED JUNE 17/86.
(RESIDENTIAL)				55.47 EEL ARLINGTON	
857	MCDERMOT	17.07	19	0.91 WEL HOUSE	1.46 E OF SC WATERMAIN RENEWED JUNE 17/86.
(RESIDENTIAL)				46.94 EEL ARLINGTON	
858	MCDERMOT	3.05	12	0.61 WEL HOUSE	OPP SC WATERMAIN RENEWED JUNE 17/86.
(RESIDENTIAL)				49.07 EEL ARLINGTON	
859	MCDERMOT	17.07	19	3.05 EWL HOUSE	0.30 W OF SC WATERMAIN RENEWED JUNE 17/86.
(RESIDENTIAL)				36.88 EEL ARLINGTON	
860	MCDERMOT	3.05	19	0.81 WEL HOUSE	0.91 W OF SC WATERMAIN RENEWED JUNE 17/86.
(RESIDENTIAL)				39.93 EEL ARLINGTON	
861	MCDERMOT	17.07	19	1.88 WEL HOUSE	1.22 W OF SC WATERMAIN RENEWED JUNE 17/86.
(RESIDENTIAL)				28.65 EEL ARLINGTON	
862	MCDERMOT	3.05	19	1.83 WEL HOUSE	0.61 W OF SC WATERMAIN RENEWED JUNE 17/86.
(RESIDENTIAL)				29.26 EEL ARLINGTON	
864	MCDERMOT	3.05	19	3.86 EWL HOUSE	0.34 W OF SC WATERMAIN RENEWED JUNE 17/86.
(RESIDENTIAL)				15.24 EEL ARLINGTON	
865	MCDERMOT	17.07	19	1.22 WEL HOUSE	0.34 OPP SC
(RESIDENTIAL)				17.68 EEL ARLINGTON	
866	MCDERMOT	4.27	19	3.54 SNL HOUSE	0.40 W OF SC
(RESIDENTIAL)				12.19 SSL MCDERMOT	
867	MCDERMOT	17.07	19	1.22 WEL HOUSE	1.74 W OF SC WATERMAIN RENEWED JUNE 17/86.
(RESIDENTIAL)				8.53 EEL ARLINGTON	

CHAINAGE ALONG S PL

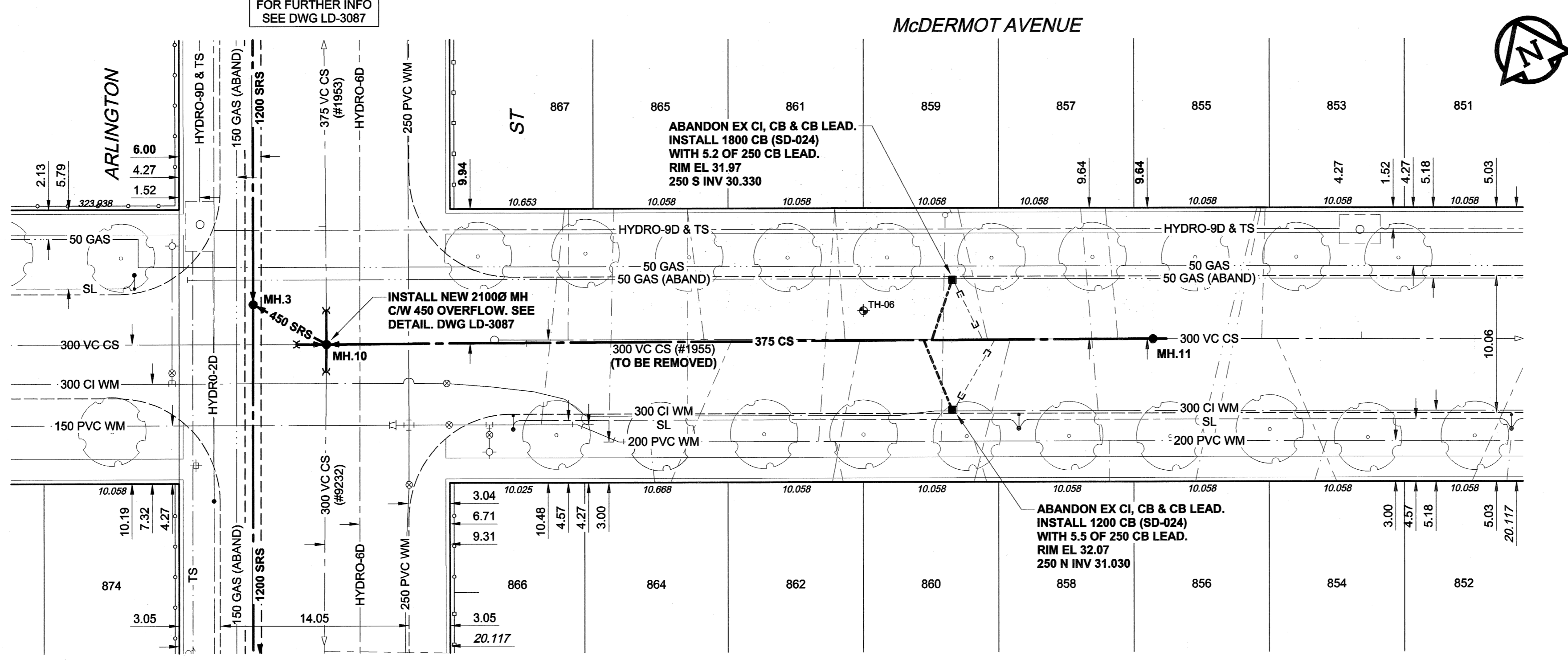

- CONSTRUCTION NOTES:**
- For detailed test hole information, see specification.
 - The location of all services is to be confirmed in the field.
 - Install new sewers and catchbasin leads by trenchless methods wherever possible. (Install 375 CS in trench from Ex. mh. 1957 to MH.11)
 - Renew/Rehabilitate catchbasins & renew catchbasin leads where noted.
 - Renew Sewer Services to Property Line.

WARNING
 IF POWER EQUIPMENT OR EXPLOSIVES ARE TO BE USED FOR EXCAVATION ON THIS PROJECT, THE CONTRACTOR MUST:
 1) NOTIFY THE GAS COMPANY OF THE PROPOSED LOCATION OF EXCAVATION.
 2) TAKE PRECAUTION TO AVOID DAMAGE TO GAS COMPANY INSTALLATIONS.
 SEE PROVINCIAL REGULATION 140/92 FOR DETAILS

EXISTING	LEGEND - PLAN	NEW	EXISTING	LEGEND - PLAN	NEW	EXISTING	LEGEND - PROFILE	NEW
150 mm WM	WATERMAIN	150 mm WM	CURB STOP	REDUCER	150 mm WM	WATERMAIN	HYDRANT	150 mm WM
300 mm LDS	LAND DRAINAGE SEWER	300 mm LDS	COUPLING	ANODE	300 mm LDS	LAND DRAINAGE SEWER	VALVE	300 mm LDS
250 mm WWS	WASTE WATER SEWER	250 mm WWS	HYDRO	MTS	250 mm WWS	WASTE WATER SEWER	PAVEMENT CROWN	250 mm WWS
	MANHOLE		GAS	TESTHOLE		N/W PROPERTY LINE	S/E PROPERTY LINE	
	CATCH BASIN		LAMP STANDARD	TREE		N/W GUTTER	S/E GUTTER	
	CURB INLET							
	CULVERT							
	PIPE ABANDONMENTS							
	SURVEY BAR							

LOCATION APPROVED UNDERGROUND STRUCTURES
 SUPR. U/G STRUCTURES DATE COMMITTEE
 NOTE:
 LOCATION OF UNDERGROUND STRUCTURES AS SHOWN ARE BASED ON THE BEST INFORMATION AVAILABLE. BUT NO GUARANTEE IS GIVEN THAT ALL EXISTING UTILITIES ARE SHOWN OR THAT THE GIVEN LOCATIONS ARE EXACT. CONFIRMATION OF EXISTENCE AND EXACT LOCATION OF ALL SERVICES MUST BE OBTAINED FROM THE INDIVIDUAL UTILITIES BEFORE PROCEEDING WITH CONSTRUCTION.

NO.	REVISIONS	YY/MM/DD	BY
0	ISSUED FOR CONSTRUCTION	05/02/08	ADL

METRIC
 WHOLE NUMBERS INDICATE MILLIMETRES
 DECIMALIZED NUMBERS INDICATE METRES

UMA
 An AECOM Company
 2004 UMA ENGINEERING LTD. ALL RIGHTS RESERVED.

DESIGNED BY: FMI/GEB
 CHECKED BY: [Signature]
 DRAWN BY: ADL
 APPROVED BY: [Signature]
 HOR. SCALE: 1:250
 VERT. SCALE: 1:50
 RELEASED FOR CONSTRUCTION: [Signature]
 DATE: 05/02/09

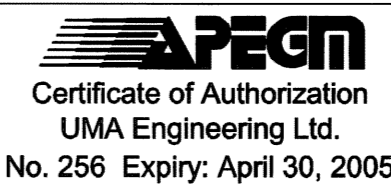

PROFESSIONAL'S SEAL
 PROVINCE OF MANITOBA
 REGISTERED PROFESSIONAL ENGINEER
 A. NAGY
 CONSULTANT DRAWING NO. 06
 D265-177-01

THE CITY OF WINNIPEG
 WATER AND WASTE DEPARTMENT

ALEXANDER/BANNATYNE
 COMBINED SEWER RELIEF
 CONTRACT 1
 McDERMOT AVENUE
 ARLINGTON STREET
 TO 142m W OF TECUMSEH STREET

SHEET 6 OF 18
 CITY DRAWING NUMBER
 LD-3091
 REV 0

BID OPPORTUNITY NO. 12-2005