

LEGEND

	Playground Stone
	Existing Grass
	Proposed Sod
	Proposed Deciduous Tree
	Proposed Dwarf Meyer Lilac
	Existing Ash
	Existing Cottonwood
	Existing Chain Link Fence

ICE HOCKEY RINK

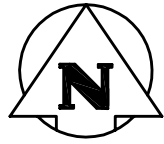

NOTES:

1. Disturbed Grassed Areas due to Construction to be Resodded and Made Good.
2. Proposed Trees to be Located on Site by Landscape Architect.
3. Benches and Picnic Tables to be Located on Site by Landscape Architect.

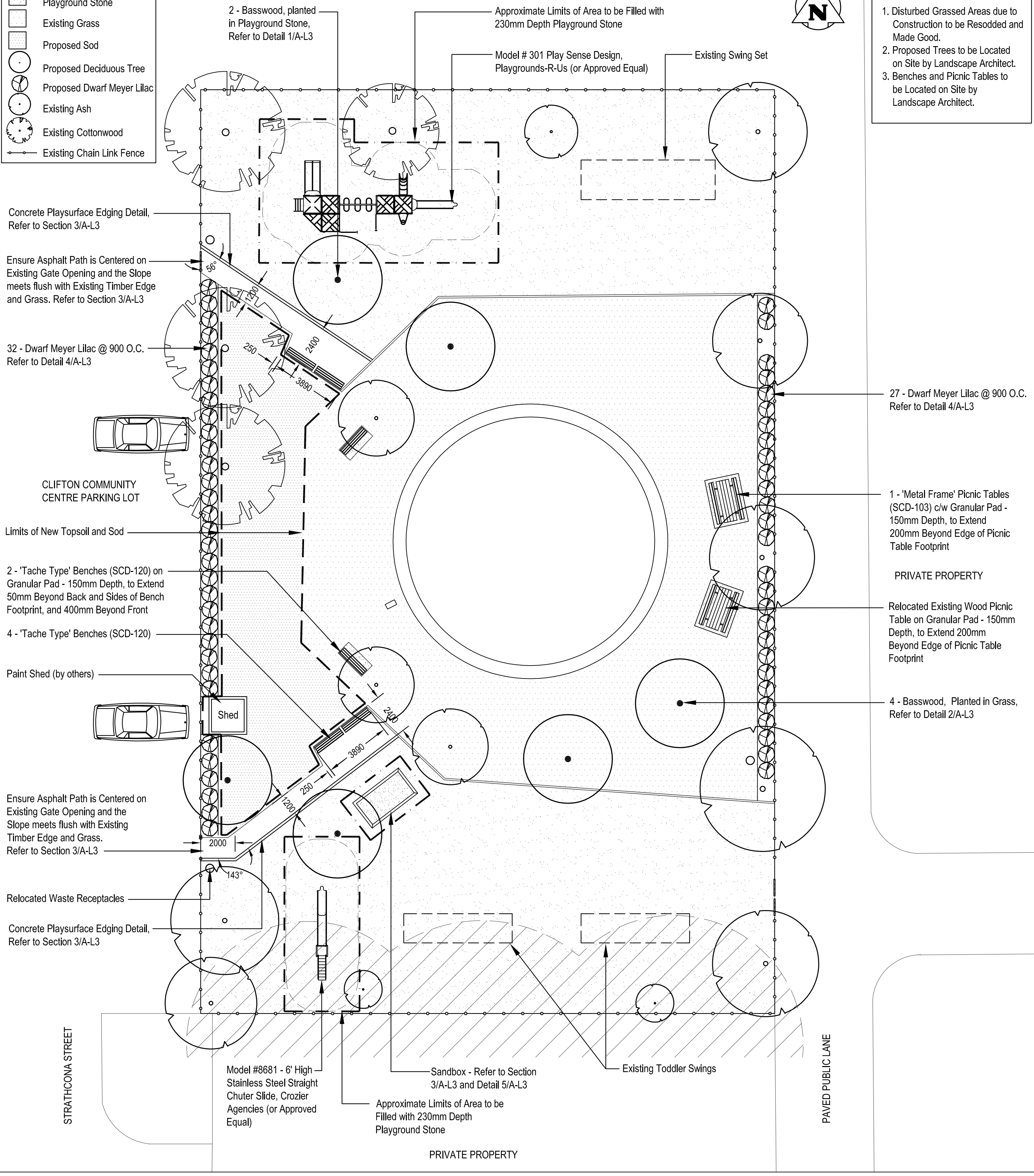

NO.	D / M / Y	DESCRIPTION	BY
A	18/03/05	ISSUED FOR TENDER	DKM
REVISIONS / ISSUE			

SCATLIFF+MILLER+MURRAY
 Landscape architecture urban design golf course design bridge architecture 3d simulation
 Winnipeg Calgary Beijing

CLIENT: **Winnipeg CITY OF WINNIPEG**
 PLANNING, PROPERTY and DEVELOPMENT

PROJECT: **CLIFTON COMMUNITY CENTRE PLAYGROUND RENOVATION**

TENDER NUMBER: **138-2005**

DWG. DESCRIPTION: **CONCEPT, LAYOUT & PLANTING PLAN**

SEAL:

DESIGNED BY: AH/CA
 CHECKED BY: DKM
 APPROVED: DKM

SCALE: 1:150
 DATE: MARCH 18, 2005

SMM DWG. NO. 415
 CLIENT PROJECT NO. A-L2
 REV: 0