

**LEE BLVD - WEST OF BARNES**  
RIGHT OF WAY CROSS SECTION  
HOR. 1 : 200, VER. 1 : 100

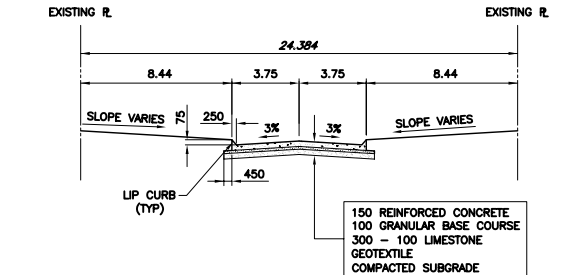

**LEE BLVD - EAST OF BARNES**  
RIGHT OF WAY CROSS SECTION  
HOR. 1 : 200, VER. 1 : 100

- CONSTRUCTION NOTES:**
- SEE DETAIL SHEET FOR CURB TYPE AND LOCATION.
  - ALL CATCHBASIN'S TO BE AS PER SD-024 UNLESS OTHERWISE NOTED.
  - ALL HYDRANTS TO BE AS PER SD-006/SD-007 AND 2.8m FROM PROPERTY LINE. UNLESS OTHERWISE NOTED.
  - ALL CATCHBASIN LEADS TO BE 250mm AT A MINIMUM 1.5% UNLESS OTHERWISE NOTED.
  - MODIFIED BARRIER CURB AT ALL INTERSECTION RADII. 3.0m TRANSITION.
  - ALL EXISTING UTILITIES USED FOR CONNECTIONS TO HAVE INVERTS VERIFIED PRIOR TO CONSTRUCTION.
  - ALL RADII AT INTERSECTIONS 7.5m UNLESS OTHERWISE NOTED.
  - ALL PIPE BACKFILL UNDER BOULEVARD TO BE CLASS 4 UNLESS OTHERWISE NOTED.
  - ALL PIPE UNDER EXISTING OR FUTURE PAVEMENT TO BE CORED OR HAVE CLASS 2 BACKFILL.
  - ALL WATER SERVICE CONNECTIONS TO BE 20mm DIA. AND ALL SEWER TO BE 150mm DIA. UNLESS OTHERWISE NOTED.
  - ALL EXISTING CULVERTS ARE TO BE REMOVED AND DISPOSED OF.

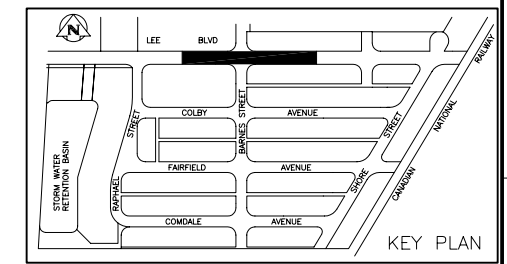
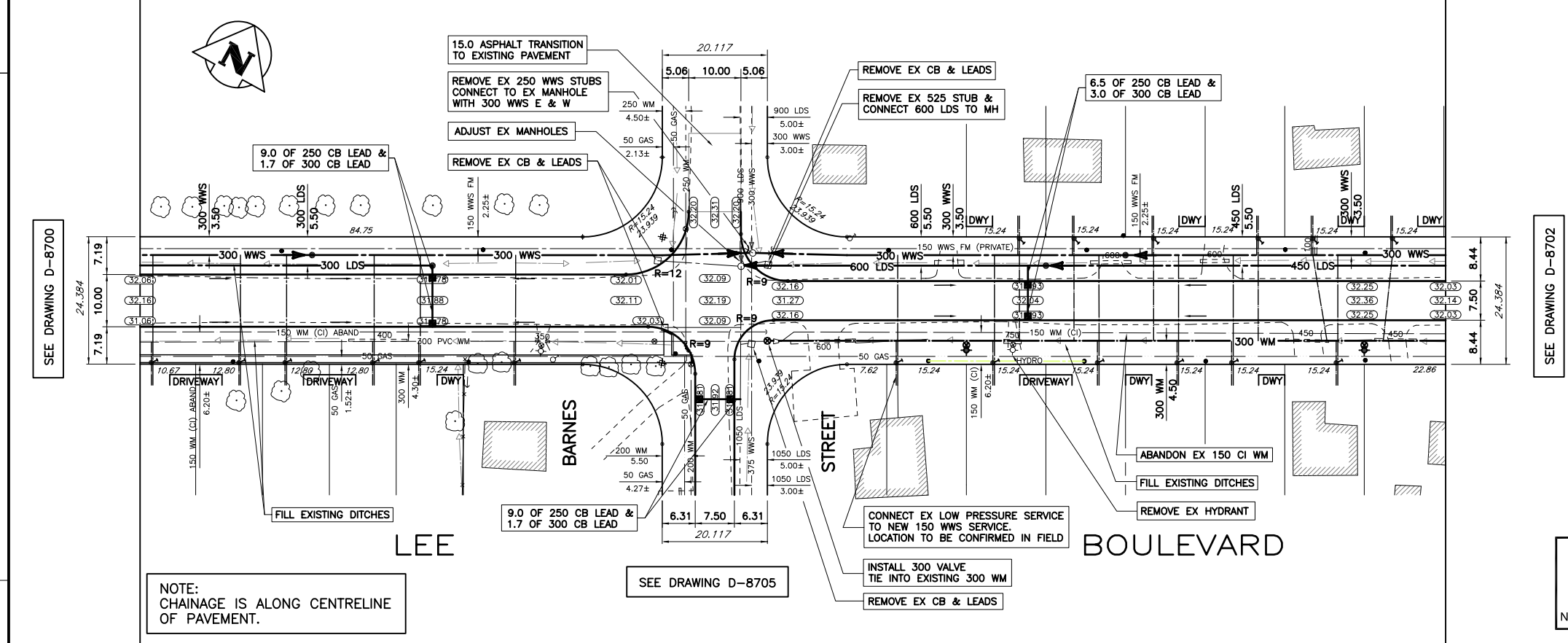

| LEGEND-PLAN | PROPOSED            | EXISTING | LEGEND-PLAN      | PROPOSED    | EXISTING   |
|-------------|---------------------|----------|------------------|-------------|------------|
| WATERMAIN   | HYDRANT             | VALVE    | GAS              | M.T.S.      | CONCRETE   |
| 300 LDS     | LAND DRAINAGE SEWER | 250 WWS  | WASTEWATER SEWER | MANHOLE     | CATCHBASIN |
| CURB INLET  | JUNCTIONS           | CULVERT  | EXISTING         | LEGEND-PLAN | PROPOSED   |
| EXISTING    | LEGEND-PLAN         | PROPOSED | EXISTING         | LEGEND-PLAN | PROPOSED   |

**LOCATION APPROVED UNDERGROUND STRUCTURES**

SUPV. U/G STRUCTURES DATE COMMITTEE

NOTE: LOCATION OF UNDERGROUND STRUCTURES AS SHOWN ARE BASED ON THE BEST INFORMATION AVAILABLE. BUT NO GUARANTEE IS GIVEN THAT ALL EXISTING UTILITIES ARE SHOWN OR THAT THE GIVEN LOCATIONS ARE EXACT. CONFIRMATION OF EXISTENCE AND EXACT LOCATION OF ALL SERVICES MUST BE OBTAINED FROM THE INDIVIDUAL UTILITIES BEFORE PROCEEDING WITH CONSTRUCTION.

B.M. CITY OF WINNIPEG No. 82-020  
ELEV. 32.892m

F.B. No. 2078

**WARDROP** Engineering Inc.

DESIGNED BY: GL/LL  
CHECKED BY: G.S.

DRAWN BY: NL  
APPROVED BY:

ISSUED FOR TENDER: 05.04.11 GS  
ISSUED FOR APPROVAL: 05.04.08 GS

NO. REVISIONS



**THE CITY OF WINNIPEG**  
PLANNING, PROPERTY AND DEVELOPMENT

FAIRFIELD PARK LOCAL IMPROVEMENT DISTRICT  
STAGES II, III & IV

LEE BOULEVARD  
100m WEST OF BARNES STREET  
TO 130m EAST OF BARNES STREET

CITY DRAWING NUMBER: D-8701  
SHEET 4 OF 16  
C1004

CONSULTANT DRAWING NO. 05129401-DWG-C1004

SEE DRAWING D-8702

SEE DRAWING D-8700

SEE DRAWING D-8705

NOTE: CHAINAGE IS ALONG CENTRELINE OF PAVEMENT.