

GENERAL NOTES:
 1. All work shall be done in accordance with City of Winnipeg standard specifications except where noted otherwise.

NOTE:
 BENCHES AND TRASH RECEPTACLES TO BE FIELD LOCATED BY CONTRACT ADMINISTRATOR.

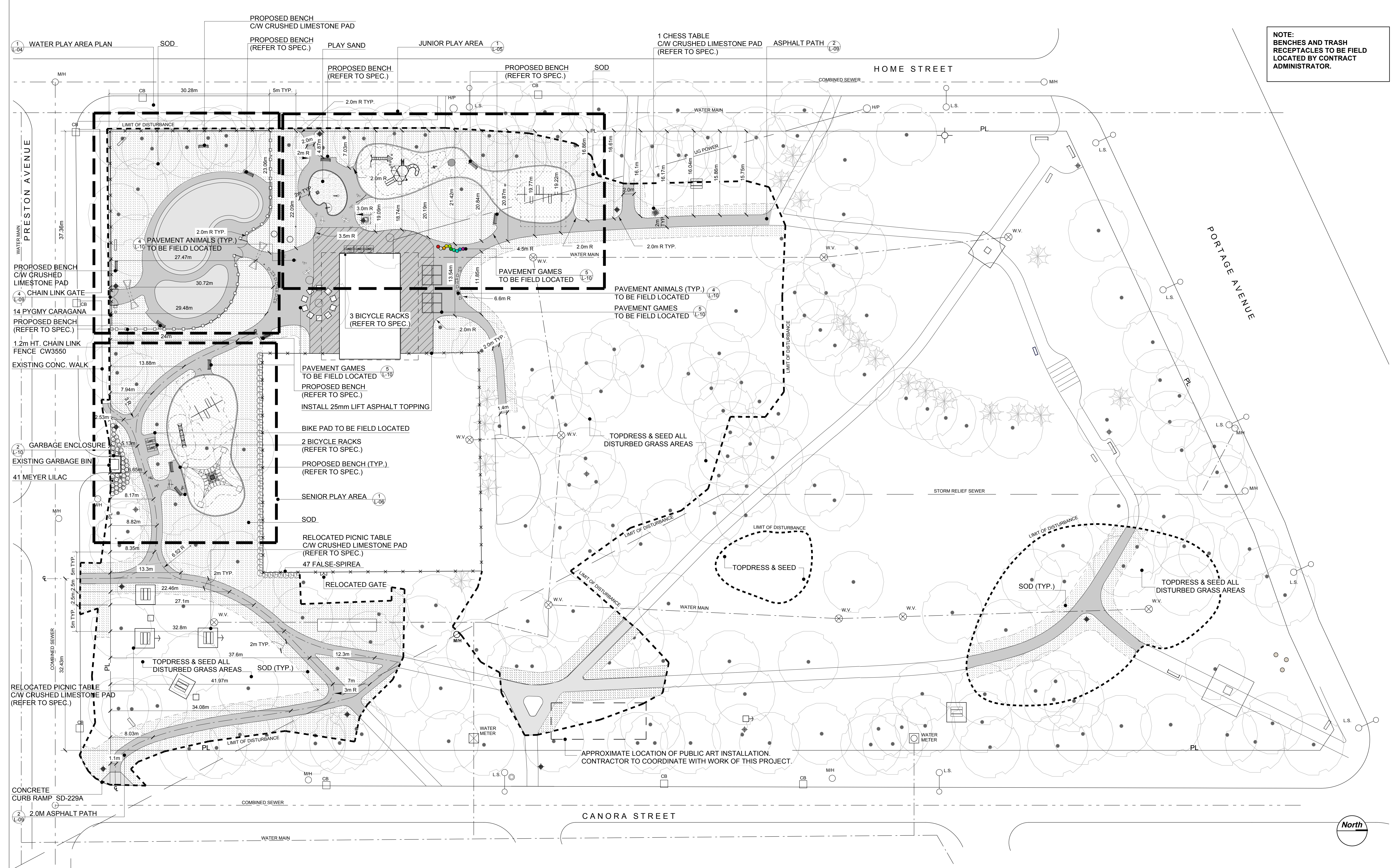

SURVEY SOURCE: SHEPHERD & STEVENS 04168315

7	ISSUED FOR TENDER	FEB 2006
6	PRE-TENDER REVIEW	JAN 13 06
5	PRE-TENDER REVIEW	DEC 21 05
4	ISSUED FOR TENDER	SEP 15 05
3	MATERIALS & METHOD SUBMISSION	AUG 20 05
2	95% CD SUBMISSION	JULY 14 05
1	90% CD SUBMISSION	OCT 21 04
No.	Revision	Date



THIS DRAWING MUST NOT BE SCALED.
 THE CONTRACTOR SHALL VERIFY ALL DIMENSIONS, DATUMS AND LEVELS PRIOR TO COMMENCEMENT OF WORK. ALL ERRORS AND OMISSIONS TO BE REPORTED IMMEDIATELY TO THE CONTRACT ADMINISTRATOR.
 VARIATIONS & MODIFICATIONS TO WORK SHOWN ON THESE DRAWINGS SHALL NOT BE CARRIED OUT WITHOUT WRITTEN PERMISSION FROM THE CONTRACT ADMINISTRATOR.
 THIS DRAWING IS THE EXCLUSIVE PROPERTY OF THE CONTRACT ADMINISTRATOR AND CAN BE REPRODUCED ONLY WITH THE PERMISSION OF THE CONTRACT ADMINISTRATOR. IN ANY CASE, THE REPRODUCTION MUST BEAR THEIR NAME AS CONTRACT ADMINISTRATOR.

VIMY RIDGE MEMORIAL PARK PLAYGROUND AREA

SITE LAYOUT & PLANTING PLAN

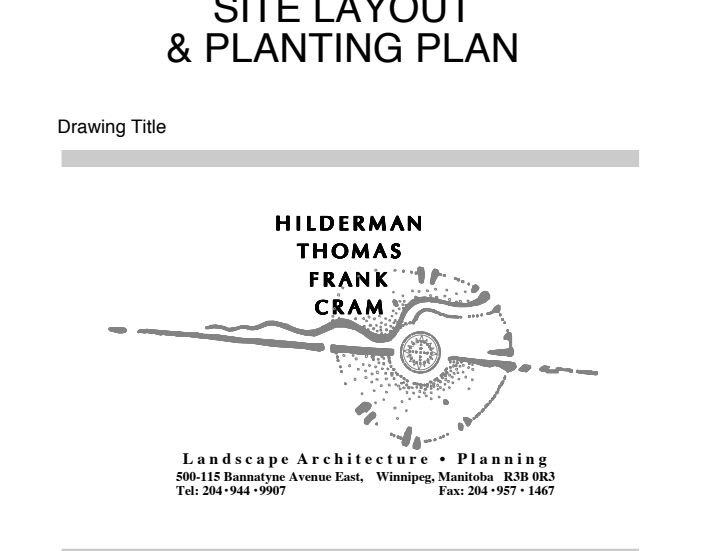

Drawn	TG/MB	Approved	HC
Scale	1:300	Date	3/3/06
Job	04 032	Drawing	L-02

LEGEND

	EXISTING DECIDUOUS TREES		TRASH RECEPTACLE
	EXISTING CONIFEROUS TREES		PICNIC TABLE
	STREET LIGHT STANDARD		BENCH
	EXISTING CATCH BASIN		BBQ
	MANHOLE		LIGHT STANDARD
	1.2M CHAIN LINK FENCING		EXISTING VALVE PIT

NEW LOCATION FOR RELOCATED COMPONENTS

	PICNIC TABLE C/W CRUSHED LIMESTONE PAD
	BBQ C/W CRUSHED LIMESTONE PAD

NEW COMPONENTS

	BENCH		SOD
	BICYCLE RACK		ASPHALTIC CONCRETE PAVEMENT
	SAND		CONCRETE PAVING & APRON
	PEA GRAVEL		ASPHALTIC CONCRETE OVERLAY
	1.2M CHAIN LINK FENCING		
	TRASH RECEPTACLE C/W CRUSHED LIMESTONE PAD		

PLANTING SCHEDULE

QTY.	COMMON NAME	SCIENTIFIC NAME	SIZE/COMMENTS
47	False Spirea	<i>Sorbaria sorbifolia</i>	500-600 mm (20-24") ht., min. 5 major basal branches. Well formed, bushy plants. Container stock.
41	Meyer Lilac	<i>Syringa meyeri</i>	300-400 mm (12-15") ht., min. 5 major basal branches. Well formed, busy plants. Container stock.