

GENERAL NOTES:

- Elevations shown along the curb and gutter line are taken to the gutter (base of curb)
- Elevations are referred to City of Winnipeg Geodetic Bench Mark No. 37-044 = 232.936 and are shown in metres
- City of Winnipeg Geodetic Bench Mark No. 37-044 located at S.W. Cor. Portage Ave. & Home St. Tblt. in most S.W. Conc. Foundation (@ rear) No. 870 Portage Ave. (C.M.H.C.), 0.5 m W. & 0.3 m below brick of most S.W. & E. Cor. of Bldg.
- Percentage slopes, where indicated by arrows, are 1% unless otherwise indicated.

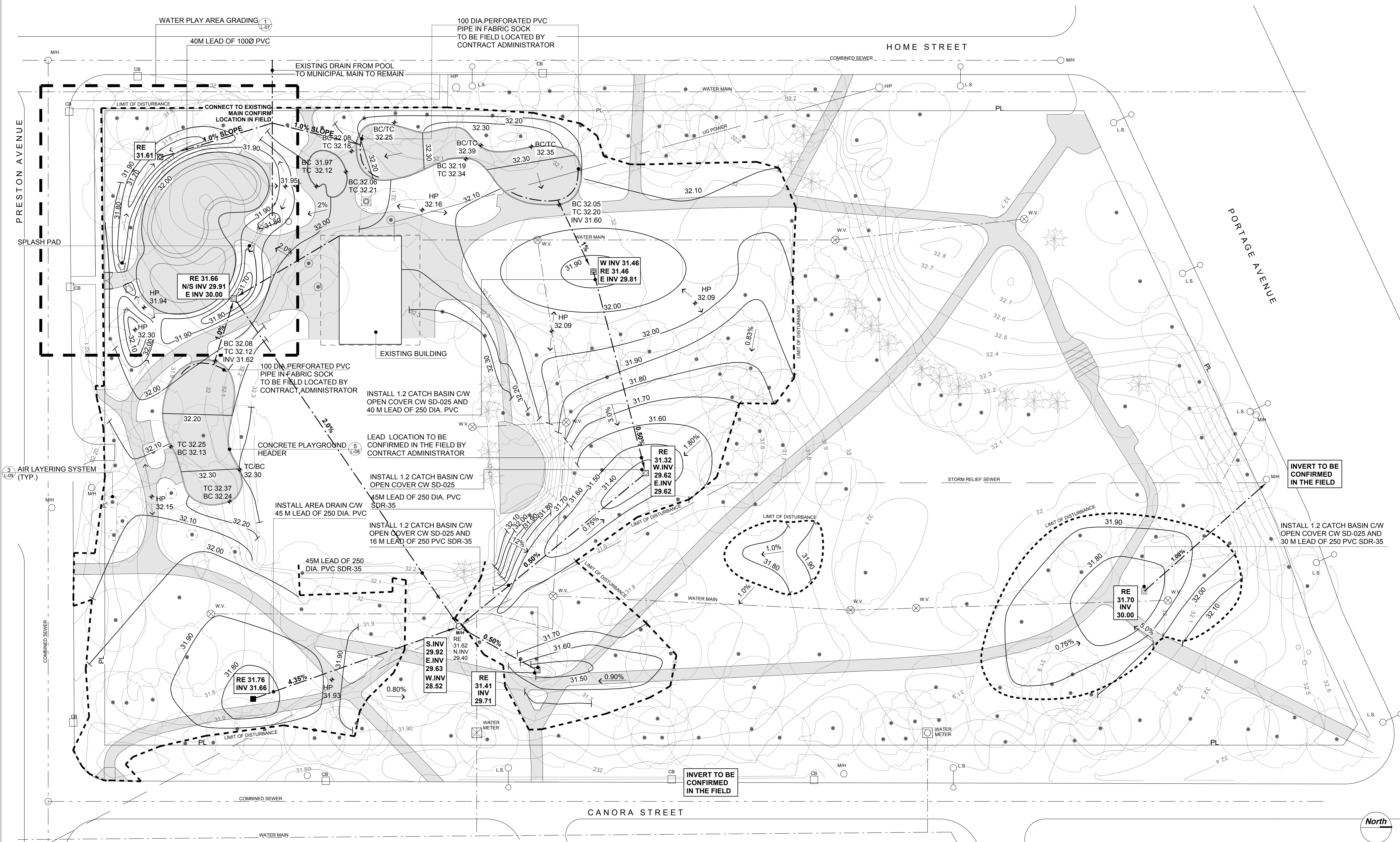

SURVEY SOURCE: SHEPHERD & STEVENS 04168315

7	ISSUED FOR TENDER	FEB 2006
6	PRE-TENDER REVIEW	JAN 13 06
5	PRE-TENDER REVIEW	DEC 21 05
4	ISSUED FOR TENDER	SEP 15 05
3	MATERIALS & METHOD SUBMISSION	AUG 20 05
2	95% CD SUBMISSION	JULY 14 05
1	90% CD SUBMISSION	OCT 21 04
No.	Revision	Date



THIS DRAWING MUST NOT BE SCALED.
 THE CONTRACTOR SHALL VERIFY ALL DIMENSIONS, DATUMS AND LEVELS PRIOR TO COMMENCEMENT OF WORK. ALL ERRORS AND OMISSIONS TO BE REPORTED IMMEDIATELY TO THE CONTRACT ADMINISTRATOR.
 VARIATIONS & MODIFICATIONS TO WORK SHOWN ON THESE DRAWINGS SHALL NOT BE CARRIED OUT WITHOUT WRITTEN PERMISSION FROM THE CONTRACT ADMINISTRATOR.
 THIS DRAWING IS THE EXCLUSIVE PROPERTY OF THE CONTRACT ADMINISTRATOR AND CAN BE REPRODUCED ONLY WITH THE PERMISSION OF THE CONTRACT ADMINISTRATOR. NO REPRODUCTION MUST BEAR THEIR NAME AS CONTRACT ADMINISTRATORS.

VIMY RIDGE MEMORIAL PARK PLAYGROUND AREA

Project Title

GRADING PLAN

Drawing Title

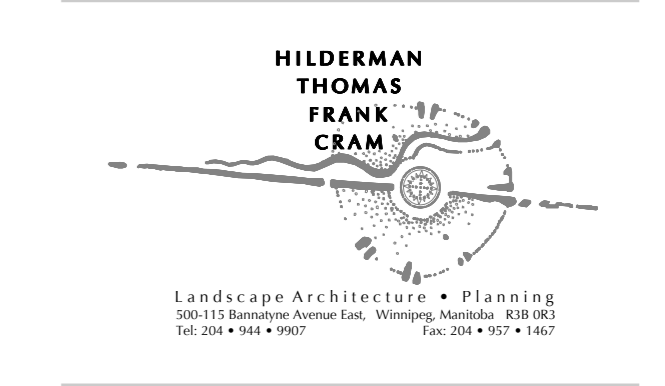

Drawn	TG/MB	Approved	HC
Scale	1:300	Date	3/3/06
Job	04 032	Drawing	L-03

LEGEND

- | | | | | | |
|------|-------------------------|-----|--------------------|-----------|----------------------|
| □ CB | EXISTING CATCH BASIN | HP | HIGH POINT | INV 00.00 | EXISTING ELEVATIONS |
| ▣ | PROPOSED CATCH BASIN | TC | TOP OF CURB | INV 00.00 | PROPOSED ELEVATIONS |
| ■ | AREA DRAIN | BC | BOTTOM OF CURB | → | PROPOSED STORM SEWER |
| ○ MH | MANHOLE | INV | INVERT ELEVATION | | |
| 0.00 | EXISTING CONTOUR | ← | DIRECTION OF FLOW | | |
| 0.00 | PROPOSED CONTOUR | ○ | TREE PROTECTION | | |
| + | PROPOSED SPOT ELEVATION | ○ | EXISTING VALVE PIT | | |
| RE | RIM ELEVATION | | | | |
- PROPOSED STORM SEWER SYSTEM REVIEWED BY ND LEA ENGINEERS & PLANNERS INC.
- HARD SURFACE AREAS
 □ LANDSCAPED AREAS