

HOUSE No.	SIZE & TYPE	DISTANCE TO PL.	STOP COCK LOCATION		CORPORATION COCK LOC.	COMMENTS
			SHORT	LONG		
310	20 COP	UNK	1.5 W OF EHL	UNKNOWN	UNKNOWN	
311	13 LEAD	0.3	2.1 W OF EHL	UNKNOWN	76.7 E OF HYD	
312	20 COP	UNK	3.0 E OF WHL	UNKNOWN	16.0 W OF HYD	
313	20 COP	9.1 BLDG	4.0 W OF EHL	5.8 W OF EPL	0.3 E OF SC	
314	20 LEAD	UNK	1.5 E OF WHL	UNKNOWN	2.1 E OF WHL	
315	13 LEAD	UNK	1.2 W OF WHL	UNKNOWN	38.3 W OF HYD	
316	20 COP	UNK	4.3 W OF EHL	UNKNOWN	16.8 W OF HYD	
317	13 COP	UNK	1.8 W OF EHL	UNKNOWN	16.5 W OF HYD	
318	13 COP	UNK	0.8 WHL	UNKNOWN	9.4 E OF HYD	
319	13 COP	UNK	3.7 E OF WHL	UNKNOWN	8.2 W OF HYD	
320	13 COP	0.3	2.4 E OF W COR HSE	UNKNOWN	6.7 E OF HYD	
322	13 COP	0.3	1.4 E OF W COR HSE	UNKNOWN	1.8 E OF WHL	
325	13 COP	0.3	1.4 E OF W COR HSE	UNKNOWN	7.0 E OF HYD	
326	20 COP	UNK	3.4 E OF WHL	UNKNOWN	46.0 E OF HYD	
329	13 COP	UNK	0.9 E OF WHL	UNKNOWN	21.9 E OF HYD	
332	20 COP	0.3	5.8 E OF WHL	7.9 FROM HSE FRONT	57.6 E OF HYD	
333	13 COP	0.3	4.0 W OF E COR HSE	UNKNOWN	43.6 E OF HYD	

* SERVICE TO BE RENEWED. ALL OTHERS TO BE RECONNECTED.

SEE DRAWING D-8797

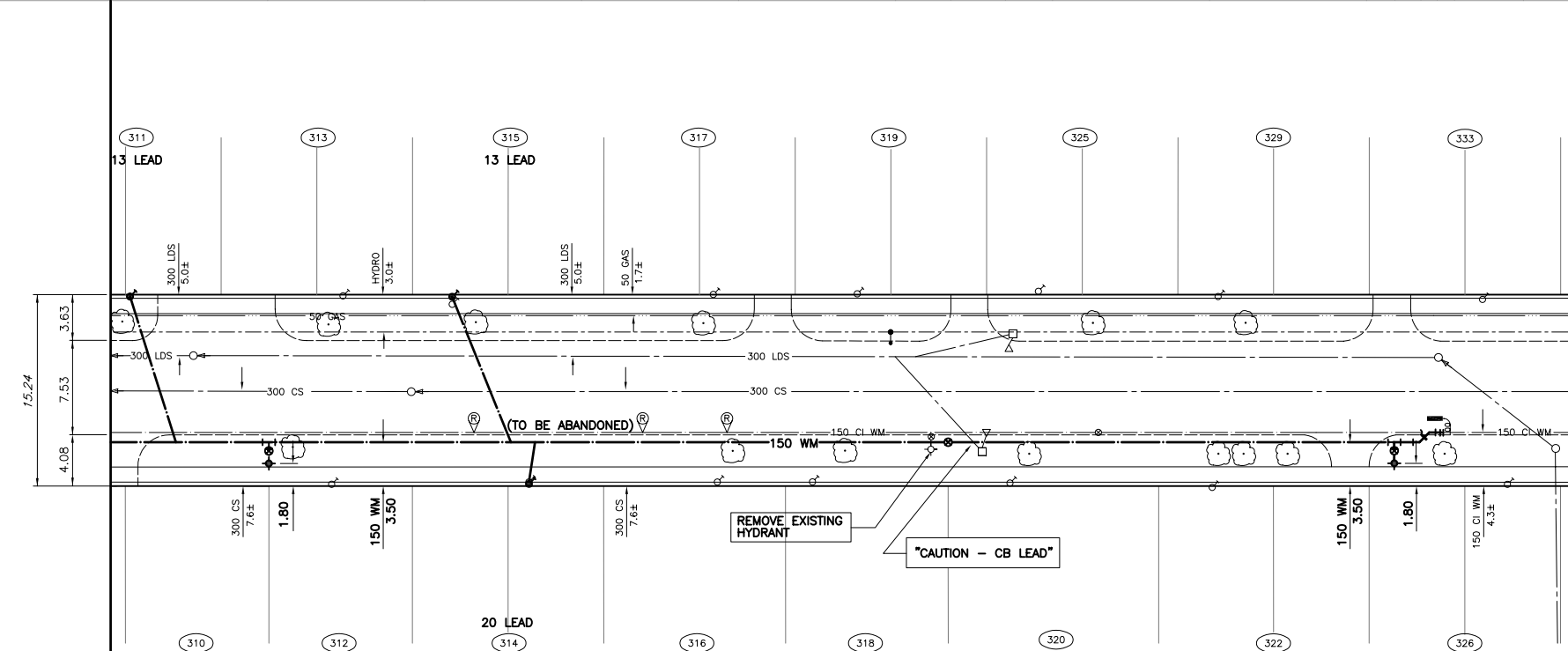

- GENERAL NOTES:**
- CHAINAGE IS ALONG SOUTH PROPERTY LINE OF LINDEN AVENUE.
- CONSTRUCTION NOTES:**
- EXPOSE EXISTING WATERMAIN AT TIE-IN LOCATIONS AND CONFIRM INVERT PRIOR TO CONSTRUCTION.
 - INSTALL WATERMAIN BY TRENCHLESS METHODS.
 - ALL MATERIALS SHALL CONFORM TO THE CITY OF WINNIPEG STANDARD CONSTRUCTION SPECIFICATIONS.
 - MINIMUM COVER TO TOP OF WATERMAIN SHALL BE 2.4m.
 - NOTIFY ALL AFFECTED RESIDENTS AND BUSINESSES 24 HOURS IN ADVANCE OF ANY WATER SHUTDOWNS OR DISRUPTION OF SERVICE.

LINDEN AVENUE

150 WM	WATERMAIN	150 WM	ANCHOR	B.M. CITY OF WINNIPEG 12-064		ORIGINAL DRAWING REVISION * - SEALED BY H.A.K. KATZ 05.06.30	 THE CITY OF WINNIPEG WATER AND WASTE DEPARTMENT	CITY DRAWING NUMBER D-8798
400 FM	FEEDERMAIN	400 FM	TREE	ELEV. 230.413m				
300 LDS	LAND DRAINAGE SEWER	300 LDS	LEGAL DIMENSION	F.B. 2091	DESIGNED BY GWC	CHECKED BY	2005 WATERMAIN RENEWALS CONTRACT No. 9	SHEET 7 OF 14
250 WWS	WASTEWATER SEWER	250 WWS	SURVEY BAR		DRAWN BY NL	APPROVED BY	LINDEN AVENUE 75m EAST OF BRAZIER STREET TO 170m EAST OF BRAZIER STREET	
300 CS	COMBINED SEWER	300 CS	TRAFFIC SIGNAL		ISSUED FOR TENDER	05.07.04	RELEASED FOR CONSTRUCTION	
200 FCM	FORCEMAIN	200 FCM	GAS		ISSUED FOR APPROVAL	05.06.29		
	JUNCTIONS		HYDRO		NO. REVISIONS	DATE	DATE	
	HYDRANT		MTS					
	VALVE		SIDEWALK					
	REDUCER		CURB					
EXISTING	LEGEND-PLAN	PROPOSED	LEGEND-PLAN	PROPOSED				

