

**NOTES:**  
 1. CONTRACTOR TO VERIFY LIMITS OF SEWER REPAIRS PRIOR TO EXCAVATION BY MEANS OF VIDEO INSPECTION.  
 2. CONTRACTOR TO PROVIDE VIDEO INSPECTION OF SEWER SERVICES WITHIN LIMITS OF REPAIR OR RENEWAL IN PRESENCE OF CONTRACT ADMINISTRATOR TO DETERMINE IF SERVICE RENEWAL IS REQUIRED.



SEWER JUNCTION INFORMATION WITHIN PROPOSED SEWER REPAIR			
DISTANCE FROM 1st MH (ID #22552) S OF WELLINGTON CRESCENT			
13.7	N	-	EAST UNKNOWN LOCATION
16.8	N	-	WEST UNKNOWN LOCATION
19.1	N	-	WEST UNKNOWN LOCATION
19.8	N	-	EAST UNKNOWN LOCATION
28.7	N	-	EAST UNKNOWN LOCATION
71.9	N	-	EAST UNKNOWN LOCATION
76.3	N	-	TOP UNKNOWN LOCATION
86.3	N	-	WEST UNKNOWN LOCATION
87.1	N	-	EAST UNKNOWN LOCATION

INFORMATION FROM SEWER VIDEO INSPECTION

MH ID 22552  
 1ST MH S OF WELLINGTON CRES  
 RIM 232.690 (S)  
 INV N 229.115 (S)  
 INV S 229.115 (S)

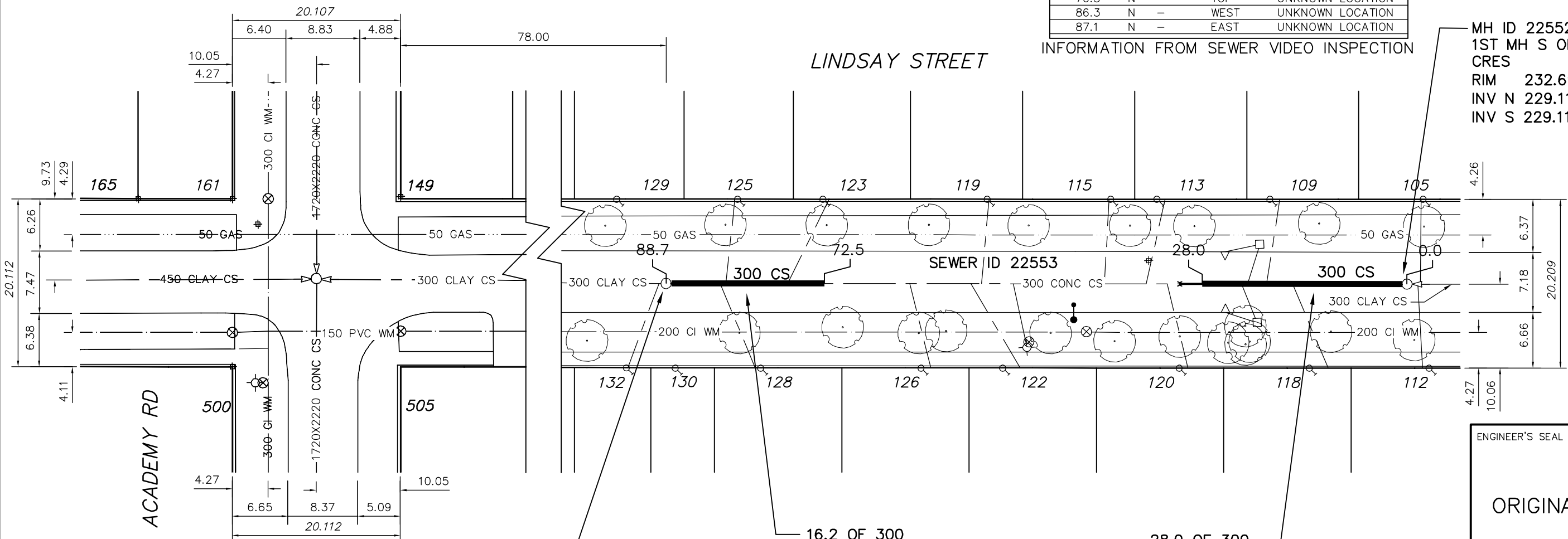

MH ID 22554  
 2ND MH S OF WELLINGTON CRES  
 RIM 232.060 (S)  
 INV N 228.605 (S)  
 INV S 228.605 (S)

16.2 OF 300  
 DR 35 PVC OR C14 CL3  
 CONC CS RENEWAL

28.0 OF 300  
 DR 35 PVC OR C14 CL3  
 CONC CS RENEWAL

**LEGEND:**  
 52.0 | MEASUREMENT TO REPAIR FROM REFERENCE MH SHOWN THUS... 0.0

SEWER SERVICE INFORMATION		
ADDRESS	SIZE	R DIST JUNCTION TIE
105 LINDSAY ST		-
RESIDENTIAL		1.98 N 2ND MH N ACADEMY
109 LINDSAY ST		-
RESIDENTIAL		16.80 S 2ND MH N ACADEMY
112 LINDSAY ST		-
RESIDENTIAL		1.22 N 2ND MH N ACADEMY
118 LINDSAY ST		-
RESIDENTIAL		13.70 S 2ND MH N ACADEMY
123 LINDSAY ST		-
RESIDENTIAL		74.10 S 2ND MH N ACADEMY
125 LINDSAY ST		-
RESIDENTIAL		81.50 S 2ND MH N ACADEMY
128 LINDSAY ST		-
RESIDENTIAL		82.20 S 2ND MH N ACADEMY

ENGINEER'S SEAL

ORIGINAL SIGNED  
 BY  
 S.R.J. COURNOYER  
 05/10/14

BID OPPORTUNITY No: 577-2005  
 FILENAME : 05659\_Lindsay.dwg  
 PLOT DATE : 2005 10 14

**METRIC**  
 WHOLE NUMBERS INDICATE MILLIMETRES  
 DECIMALIZED NUMBERS INDICATE METRES

B.M. ELEV.	FIELD BOOK #	<b>CITY OF WINNIPEG</b> <b>WATER AND WASTE</b> <b>ENGINEERING DIVISION</b>	<b>THE CITY OF WINNIPEG</b> WATER AND WASTE DEPARTMENT	2005 COMBINED SEWER RENEWALS AND SEWER REPAIRS <b>LINDSAY STREET</b> 1ST MH S OF WELLINGTON CRESCENT TO 2ND MH S OF WELLINGTON CRESCENT	SHEET <b>7</b> OF <b>15</b> CITY DRAWING NUMBER <b>05659</b>
POSTED TO LBIS					
DESIGNED BY	SC	CHECKED BY	TW		
DRAWN BY	PB	APPROVED BY	TW		
HOR. SCALE	1:500	RELEASED FOR CONSTRUCTION			
VERTICAL					
NO. REVISIONS	DATE	BY	DATE	2005 10 14	DATE