

**NORTH ELEVATION**  
SCALE : 1:50

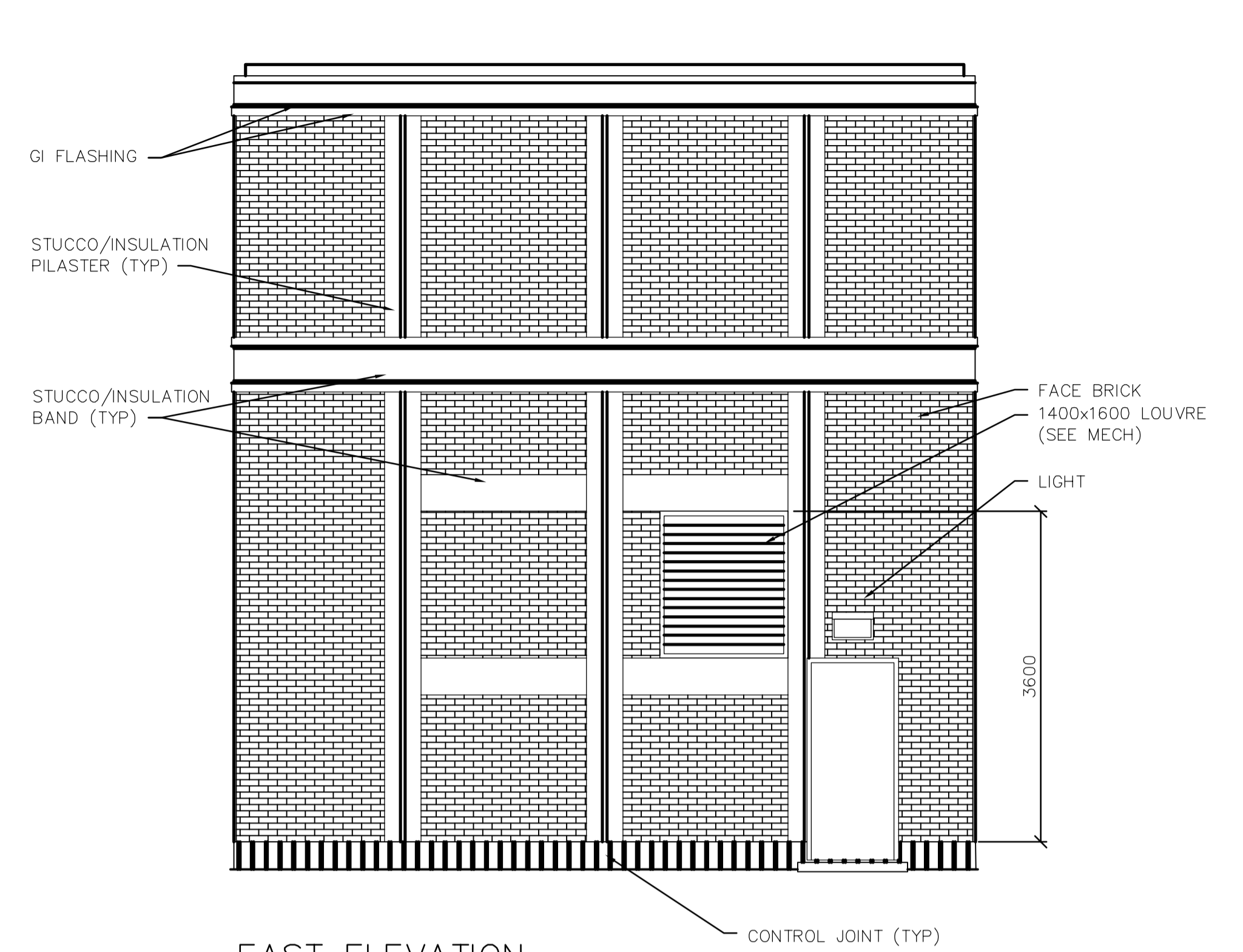

**EAST ELEVATION**  
SCALE : 1:50

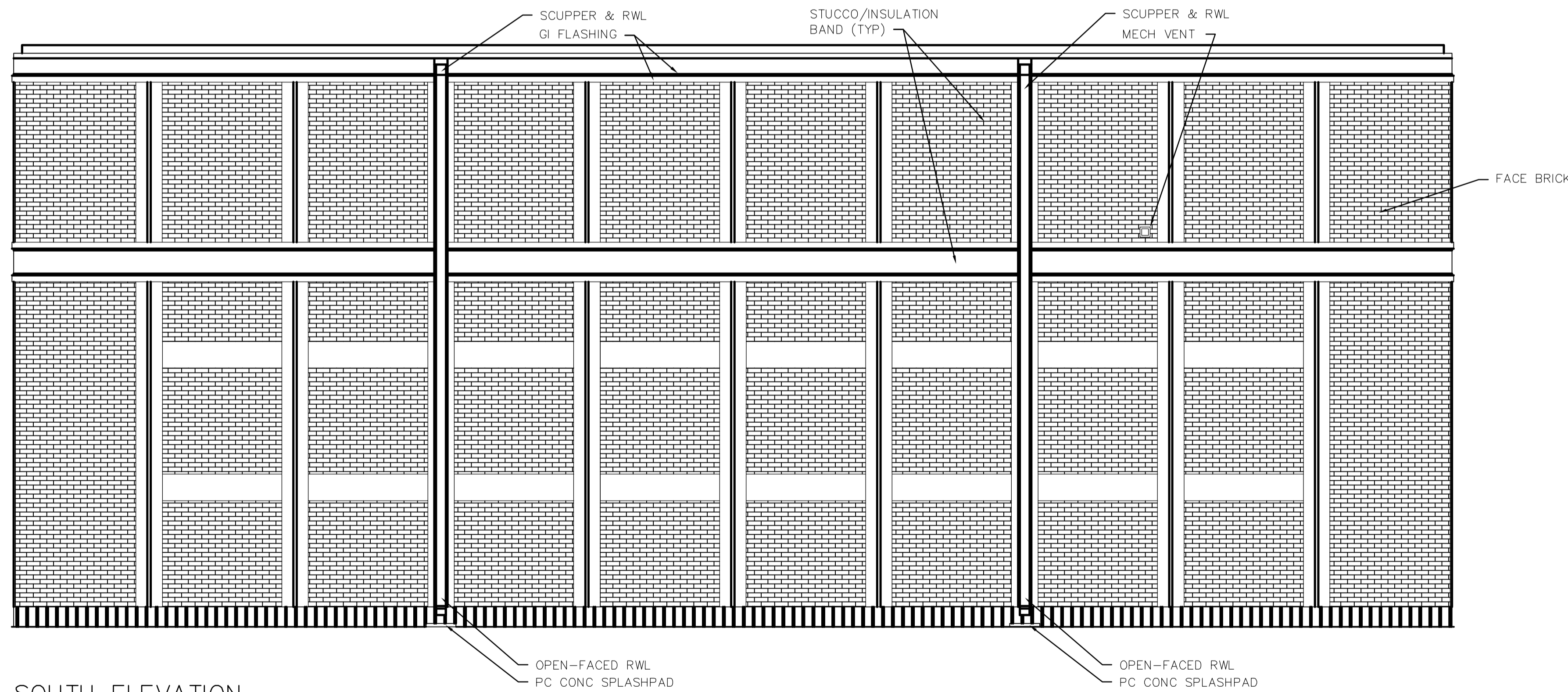

**SOUTH ELEVATION**  
SCALE : 1:50

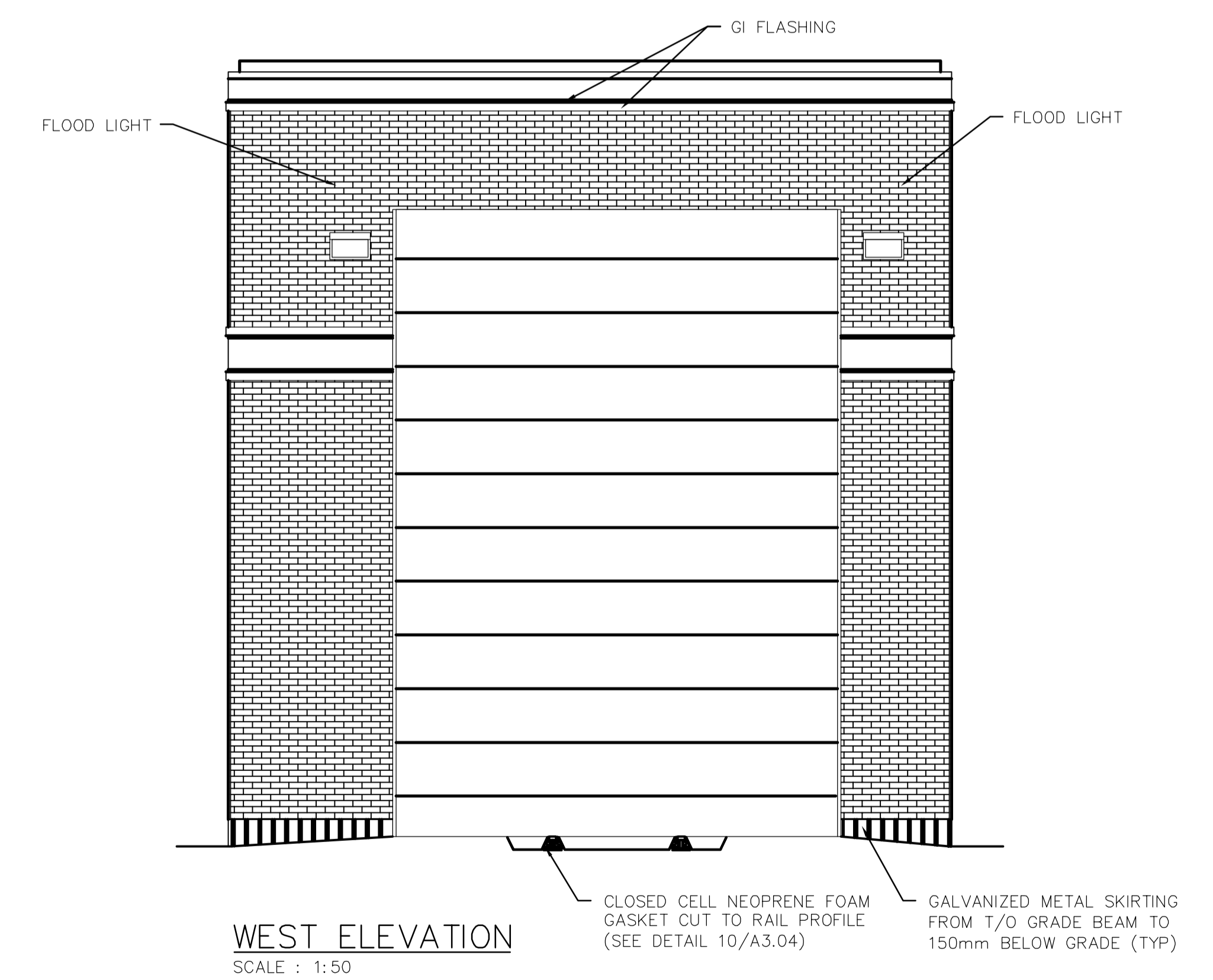

**WEST ELEVATION**  
SCALE : 1:50

NOTE: INSULATION/STUCCO PILASTERS, & BANDS TO MATCH EXISTING BUILDING HEIGHTS & DIMENSIONS (TYP).



B.M. ELEV.			
00	ISSUED FOR TENDER	05/12/2	LK
NO.	REVISIONS	DATE	BY



DESIGNED BY	NC	CHECKED BY	NC
DRAWN BY	LK	APPROVED BY	D. TANIGUCHI
SCALE:	AS SHOWN	RELEASED FOR CONSTRUCTION BY:	K. MARTENS
DATE	2005/10/10	DATE	05/12/02

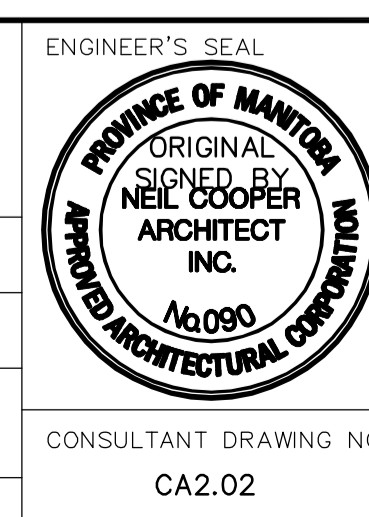

**THE CITY OF WINNIPEG**  
WATER AND WASTE DEPARTMENT  
ENGINEERING DIVISION

Winnipeg

NEWPCC CENTRATE NUTRIENT TREATMENT  
PHOSPHORUS REMOVAL FACILITY  
CONTRACT No. 1

ARCHITECTURAL  
RAILCAR BUILDING  
EXTERIOR ELEVATIONS

CITY FILE NUMBER  
SHEET 2 OF 4  
CITY DRAWING NUMBER  
1-010F-A-80002-001-00-D