

FILE NAME: 2004180-06/0.dwg/A3
 DATE: 2005.11.15
 DESCRIPTION: SECOND FLOOR PLAN - REFLECTED CEILING
 PROJECT No: 2004-180-06
 ADDRESS: 510 MAIN ST.

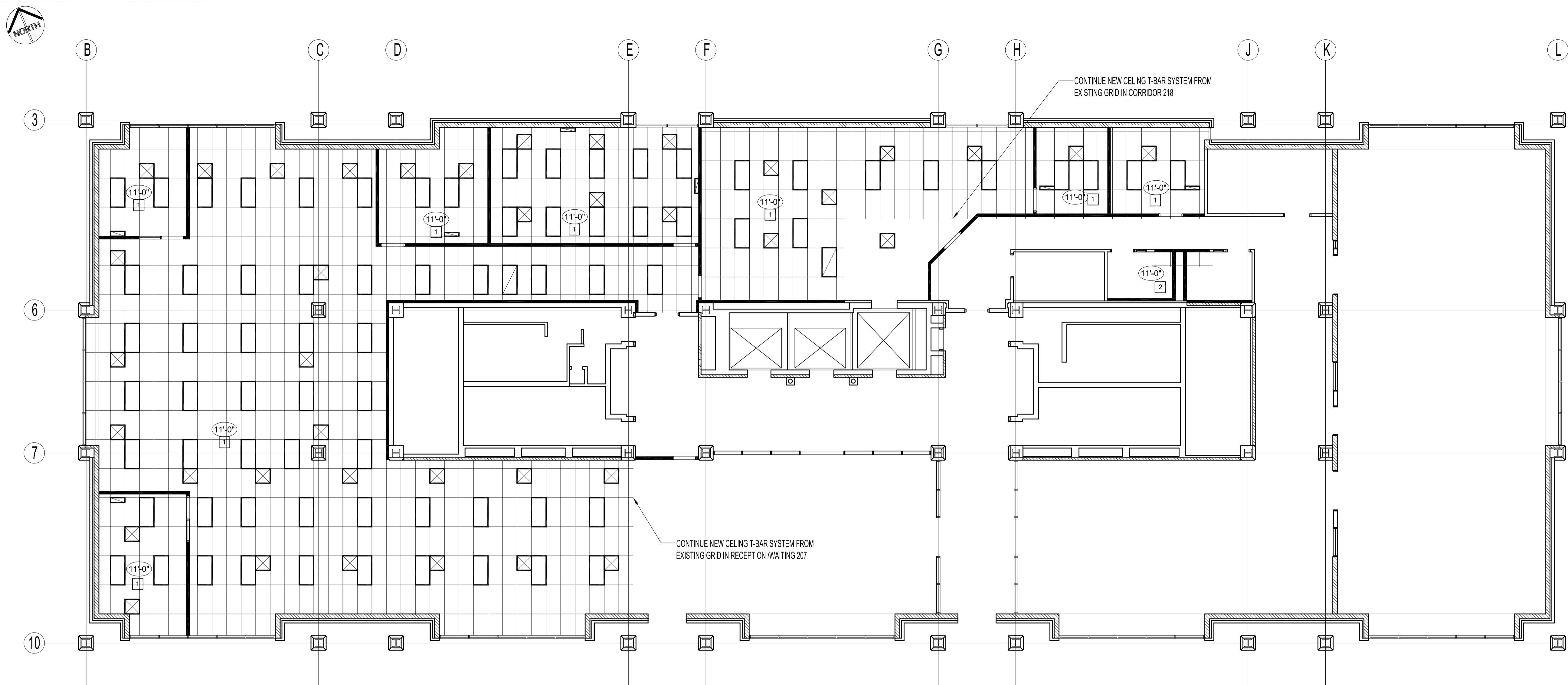

NOTES :
 GENERAL REFLECTED CEILING NOTES:
 FRAMING MAY BE REQUIRED AT WALLS ETC. AT NEW CEILING HEIGHTS FOR ALL T-BAR SYSTEMS.
 AREAS OF FLOOR NOT SHOWING REFLECTED CEILING ARE PREVIOUSLY COMPLETED.
 RELOCATE ANY EXISTING LIGHTING AS REQUIRED DUE TO NEW WALL LOCATIONS.

SECOND FLOOR PLAN - REFLECTED CEILING
 SCALE: 1/8"=1'-0"

NEW CEILING TYPE LEGEND

- 11'-0" NEW CEILING HEIGHT (VARIES)
- 1 NEW 24" x 48" CGC STANDARD ACOUSTIC CEILING TILE PANELS IN COLOUR WHITE C/W T-BAR SYSTEM IN WHITE
- 2 ADJUST EXISTING CEILING GRID TO SUIT NEW WALLS & MATCH 24" x 24" CGC "SANDRIFT" ACOUSTIC CEILING TILE PANELS IN COLOUR WHITE & C/W T-BAR SYSTEM IN WHITE TO EXISTING CEILING LAYOUT
- NEW 24" x 48" FLUORESCENT LIGHT FIXTURES
- NEW AIR SUPPLY & RETURN GRILLES

ORIGINAL SEALED BY:
 R.K. FOK LI Arch.
 Date: 2005.11.15

| NO. | REVISION/DESCRIPTION | BY | DATE |
|-------|----------------------|----|------|
| SEALS | | | |

| | | | |
|----------|------------|---------------|----------|
| DRAWN BY | MMK | CHECKED BY | APPROVED |
| DATE | 2005.11.15 | USER APPROVAL | |

CITY OF WINNIPEG
 PLANNING, PROPERTY &
 DEVELOPMENT DEPARTMENT
 CIVIC ACCOMMODATIONS DIVISION
 300 - 65 GARRY ST. R3C 4K4

PROJECT
 ADMINISTRATION BUILDING
 SECOND FLOOR RENOVATIONS
 CONVERSION TO OFFICE AREA
 510 MAIN STREET
 SHEET TITLE
 SECOND FLOOR PLAN
 REFLECTED CEILING

| | | |
|----------|-------------|-----------|
| SCALE | PROJECT NO. | SHEET NO. |
| AS NOTED | 2004-180 | A3 |

DRAWING SHEET SIZE: A1 (841mm x 594mm) PLOT 1:1