

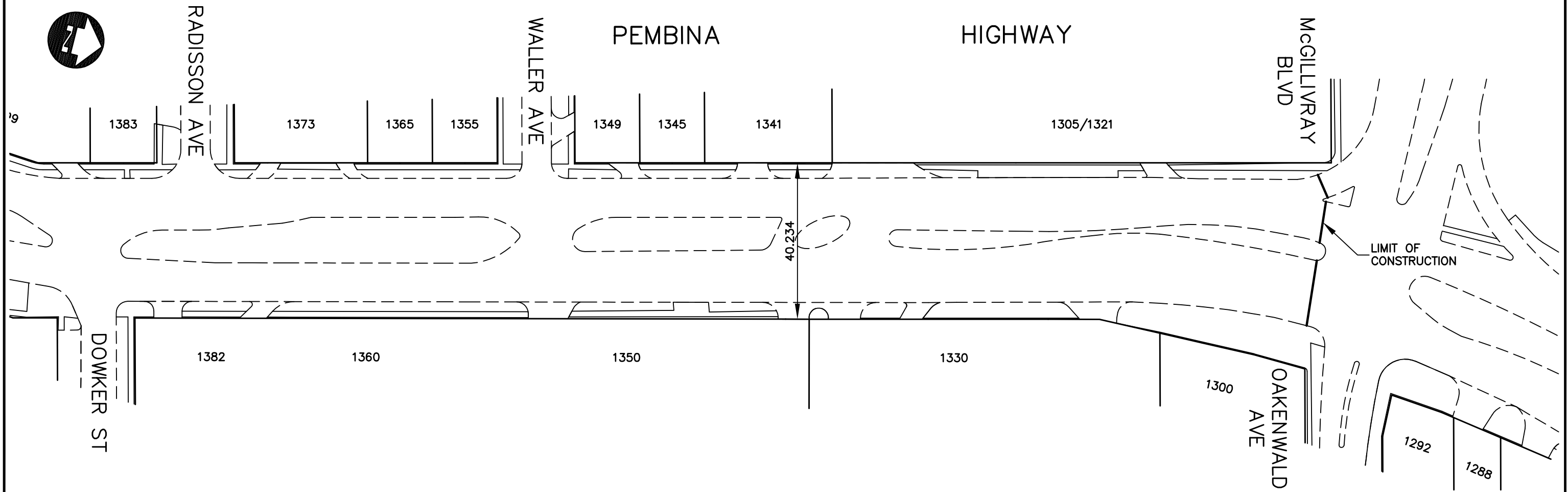

CONSTRUCTION NOTES:

1. CONSTRUCTION LIMITS, TIE-INS, AND MEDIANS TO BE MARKED OUT BY CONTRACT ADMINISTRATOR IN FIELD.
2. JOINT, SLAB, CURB AND SIDEWALK REPAIRS TO BE MARKED OUT IN FIELD BY CONTRACT ADMINISTRATOR. CONCRETE REPAIRS TO BE MINIMAL.
3. AVERAGE PLANING AND ASPHALT REPLACEMENT THICKNESS APPROX. 50-60mm.
4. MAINLINE PAVEMENT AREA (EXCLUDING MINIMAL TIE-INS AND MEDIAN OPENINGS APPROX. 25,000m .



 <p>THE CITY OF WINNIPEG PUBLIC WORKS DEPARTMENT ENGINEERING DIVISION TECHNOLOGY SERVICES BRANCH 106 - 1155 PACIFIC AVE</p>	DATE: 03/3/06	DRAWING NO.: SHT. 3	<p>BID OPPORTUNITY No. 216-2006 PEMBINA HIGHWAY CHEVRIER BLVD. TO MCGILLIVRAY BLVD. REGIONAL STREET MINOR ASPHALT REHABILITATION</p>
	DRAWN BY: A.J.P.	SCALE: 1:1000	