

STREAMSEAL BUTTERFLY VALVES

Dimensions
24-96 In., 50, 125, 150 FR
Plain Shaft



VA 1.2a

Page 301

S.O. 74488

June, 1970

Supersedes (303) dated 2/66

75B FR FLANGED TYPE - RUBBER SEATED - STD.

Valve may be installed with shaft in either the horizontal or vertical position.

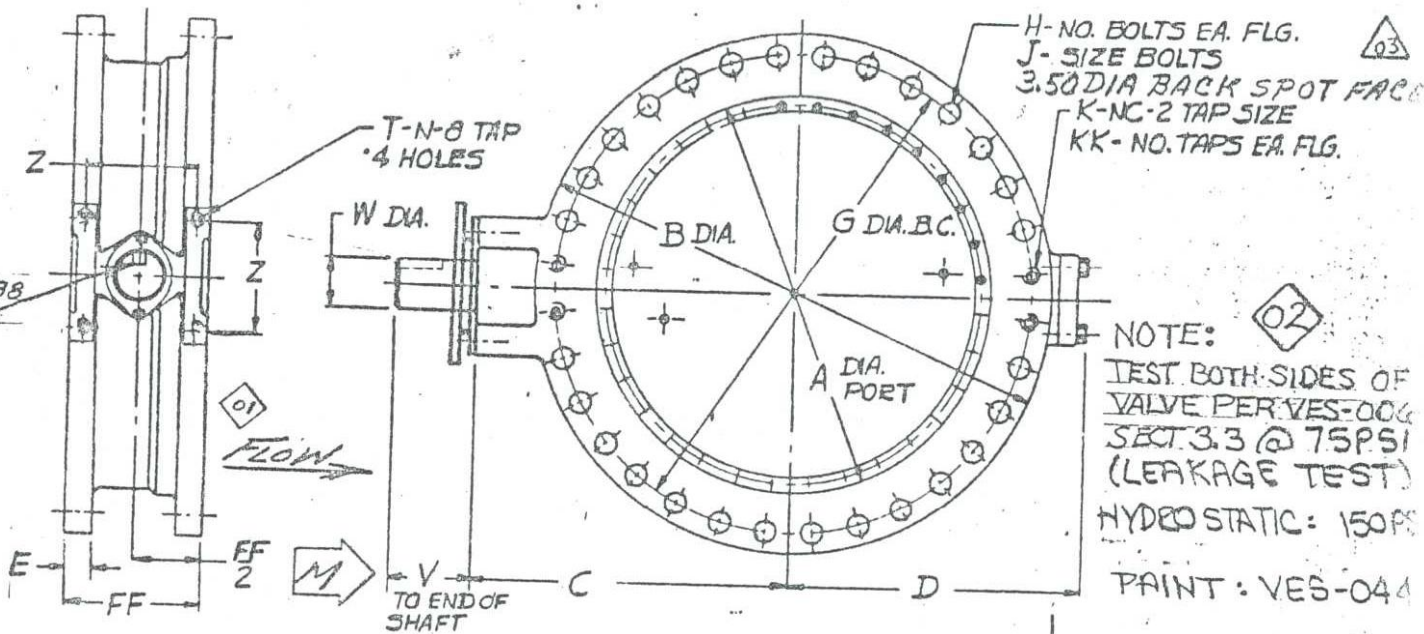

NOTE:
TEST BOTH SIDES OF VALVE PER VES-006 SECT 3.3 @ 75PSI (LEAKAGE TEST)
HYDROSTATIC: 150PSI
PAINT: VES-044

Dimensions in inches

Size	A	B	C	D	E	FF	G	H	J	K	KK	T	V	FR			Z
														50	125	150	
24	22.9	32.0	21.8	17.8	1.9	8.0	29.50	20	1.25	1.25	4	1.00	6.0	1.75	2.50	3.00	6.2
30	29.0	38.8	24.8	21.8	2.1	12.0	36.00	28	1.25	1.25	4	1.12	6.5	2.00	3.00	3.62	9.9
36	34.9	46.0	27.9	25.4	2.4	12.0	42.75	32	1.50	1.50	4	1.12	6.5	2.50	3.62	4.38	9.9
42	40.9	53.0	30.9	28.9	2.6	12.0	49.50	36	1.50	1.50	4	1.12	6.5	2.88	4.25	5.00	9.9
48	46.9	59.5	34.2	32.3	2.8	15.0	56.00	44	1.50	1.50	6	1.38	8.9	3.25	4.88	5.62	12.2
54	52.9	66.2	38.5	35.8	3.0	15.0	62.75	44	1.75	1.75	6	1.38	8.9	3.62	5.50	6.75	12.2
60	58.9	73.0	41.6	39.2	3.1	15.0	69.25	52	1.75	1.75	6	1.50	14.38	6.00			11.9
66	64.8	80.0	45.0	43.4	3.4	18.0	76.00	52	1.75	1.75	6	1.75	8.9	4.50	6.75	7.75	14.6
72	70.8	86.5	48.2	46.5	3.5	18.0	82.50	60	1.75	1.75	6	1.75	8.9	4.88	7.50	8.50	14.6
78	76.8	93.2	51.0	49.5	3.7	21.0	88.75	60	2.00	2.00	6	1.75	8.9	5.50			17.5
84	82.9	99.8	53.0	50.4	3.9	21.0	95.50	64	2.00	2.00	4	1.75	8.9	5.62			17.5
90	88.9	106.8	56.6	54.4	4.1	22.5	101.75	64	2.25	2.25	8	1.75	8.9	6.00			18.5
96	94.9	113.2	60.0	57.4	4.2	24.0	108.50	68	2.25	2.25	8	1.75	8.9	6.75			20.0

* ± .12

REV. 03 ADD LOCATION NO., ADD SPOT FACE 1-10-79 WLD/PH/NDR

CUSTOMER	A-C CANADA CITY OF WINKIPY (DEBRON BOOSTER P)
CUSTOMER ORDER NO.	LA-08878 ITEM: 3
QUANTITY	(1) 60-75B FR VALVE W/KEYED SHAFT (HUMR SR 25-150/65/6/V2.3)
A-C SHOP ORDER NO.	07-5500-92803
DATE	8-31-78 MMS/PH/NDR
REMARKS	PROVIDE ASSY B LOCATION NO. - VALVE CH. NO. 6

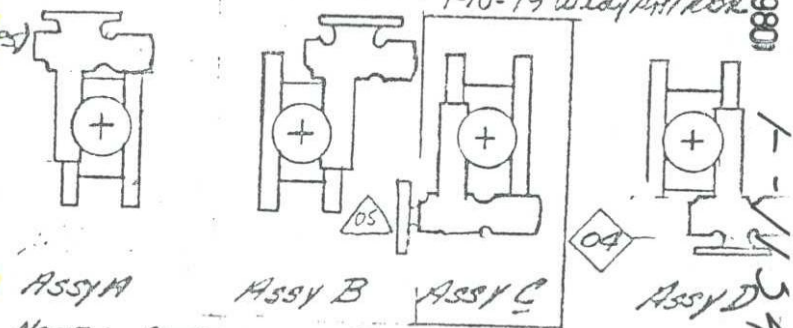

NOTE: OPERATORS TO BE FURNISHED MOUNTED AND TESTED BY A-C. Dwg 056840A 55D2451-01A

REV. 01 CHANGED FLOW DIRECTION 9/19/78 MMS/PH/NDR
REV. 02 ADDED NOTE ON TESTING & PAINTING 11/7/78 DWG/DOB/NDR

MICROFILMED MAR 31 1980
REV 05 THE POSITION REVISED 6/1/79
REV 04 WLD/PH/NDR

10819-15-3-B