

1 SECTION -CABINET, WOMEN'S WASHROOM 126
A18A19 / SCALE 1:10

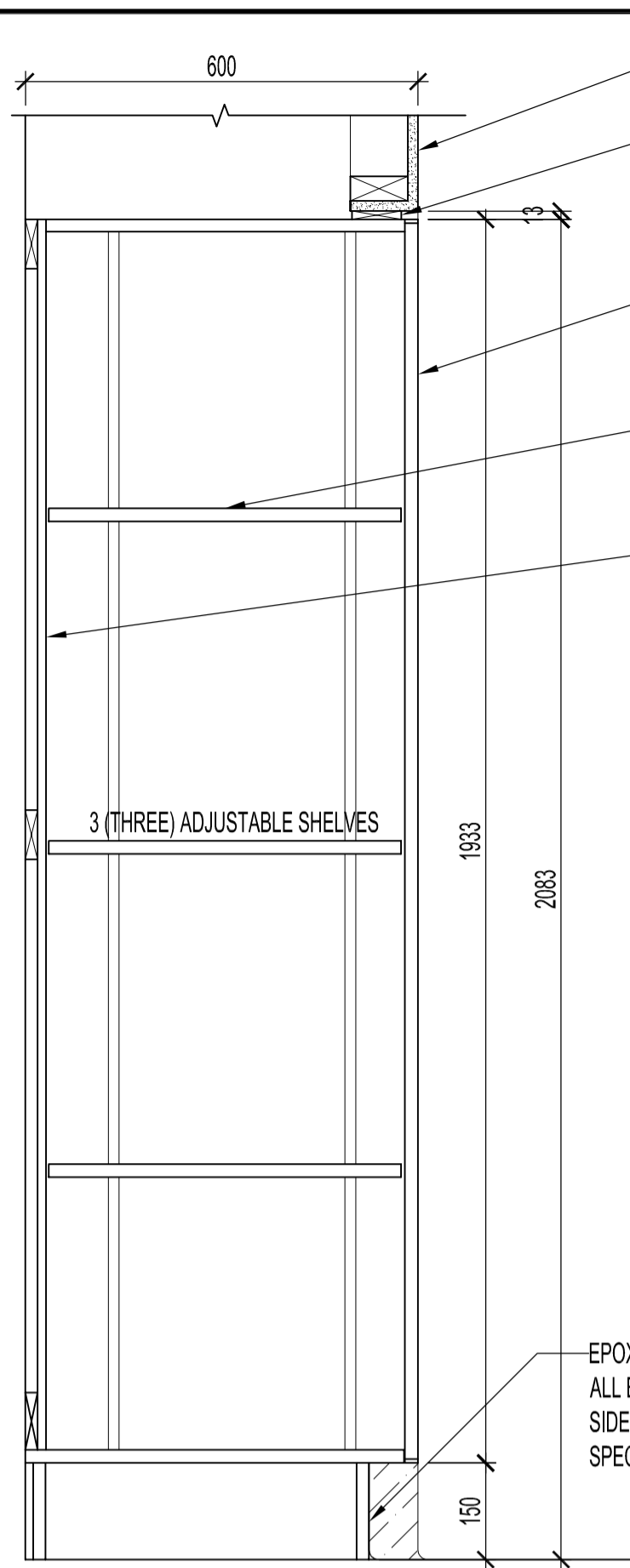

2 SECTION -CABINET, CORRIDOR 124
A18A19 / SCALE 1:10

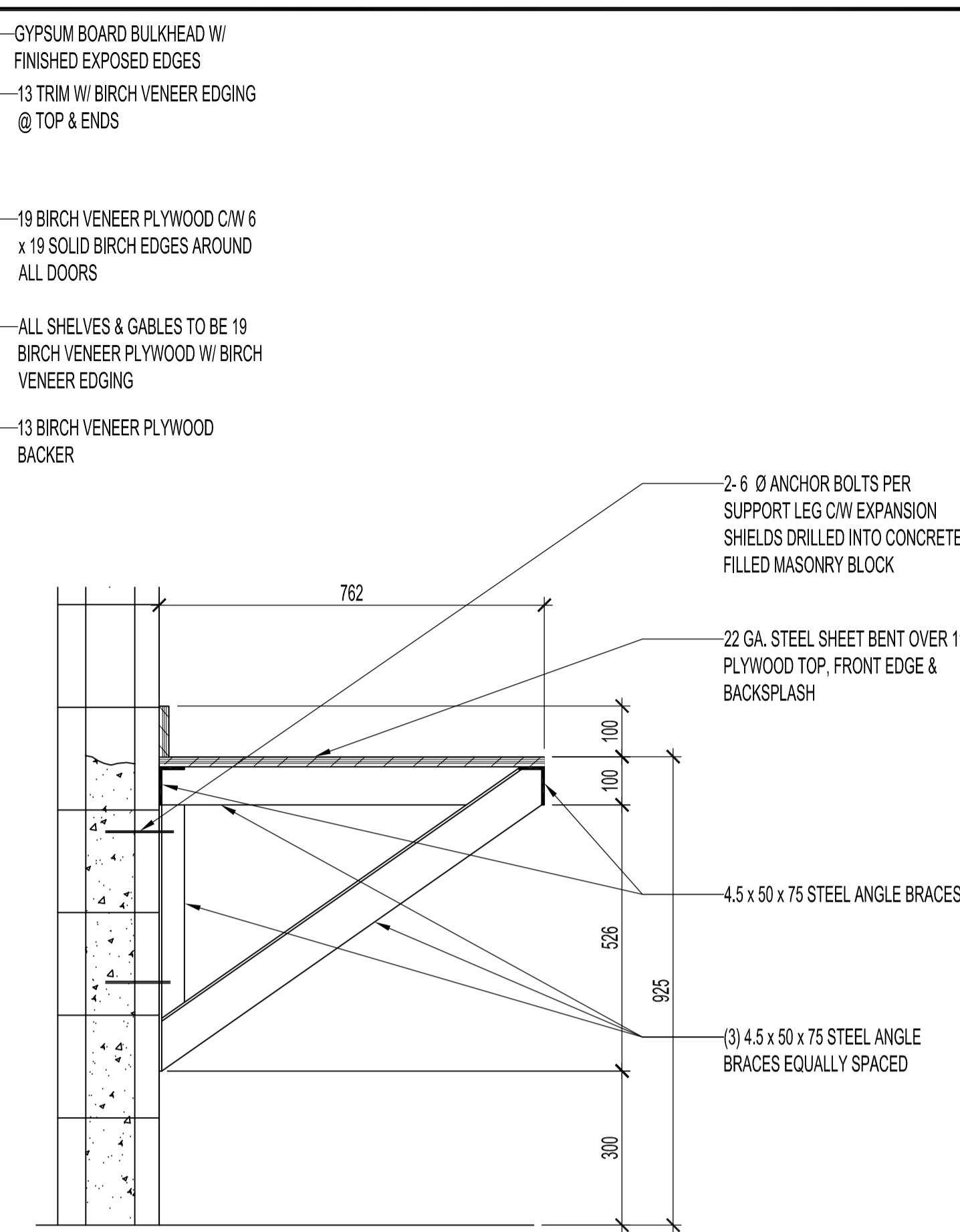

3 SECTION -WORK BENCH, APPARATUS ROOM 129
A18A19 / SCALE 1:10

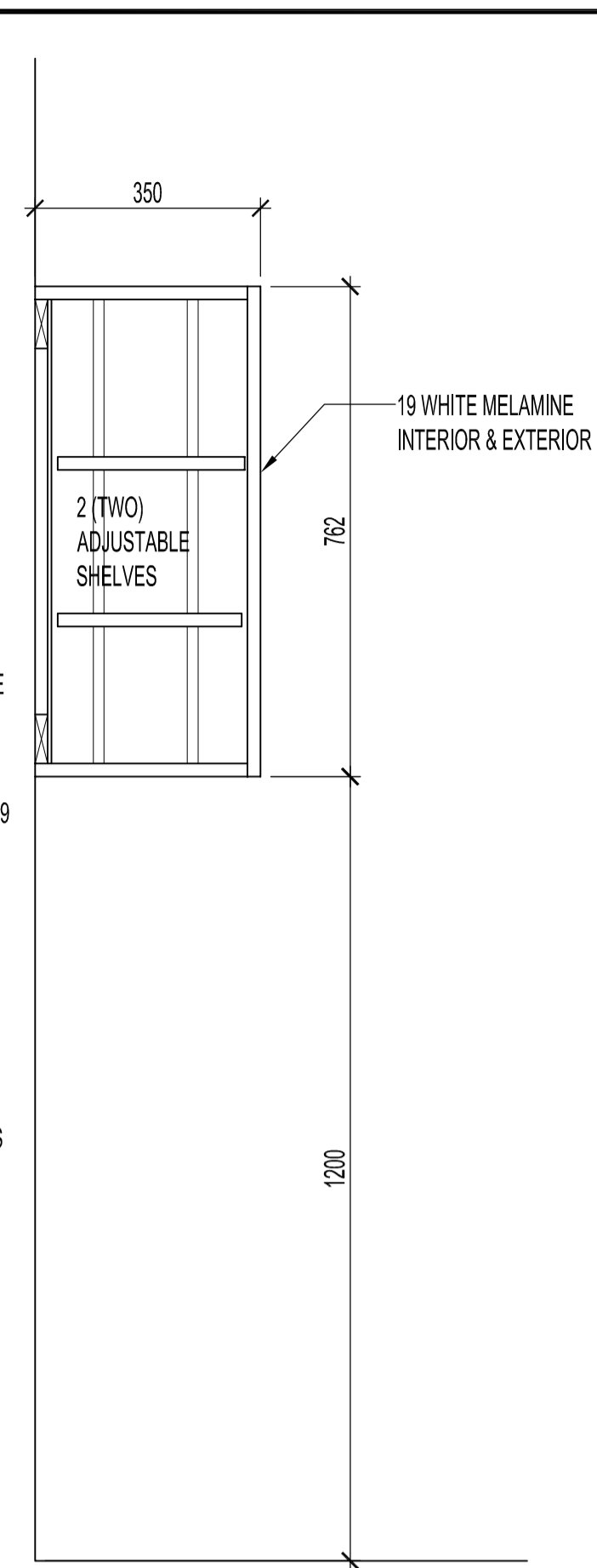

4 SECTION -CABINET, MEN'S WASHROOM 116
A18A19 / SCALE 1:10

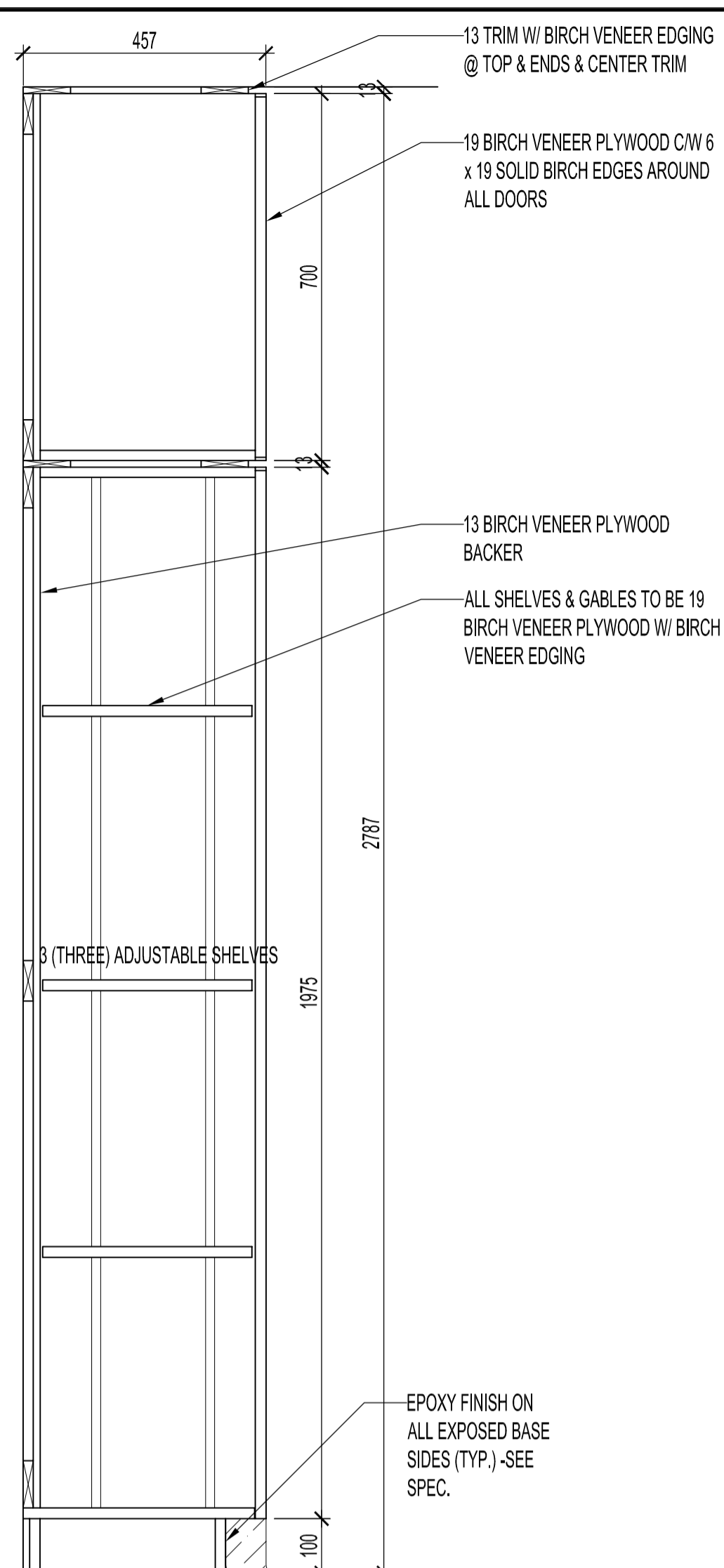

5 SECTION -CABINET, DINING 118 & LOUNGE 119
A18A19 / SCALE 1:10

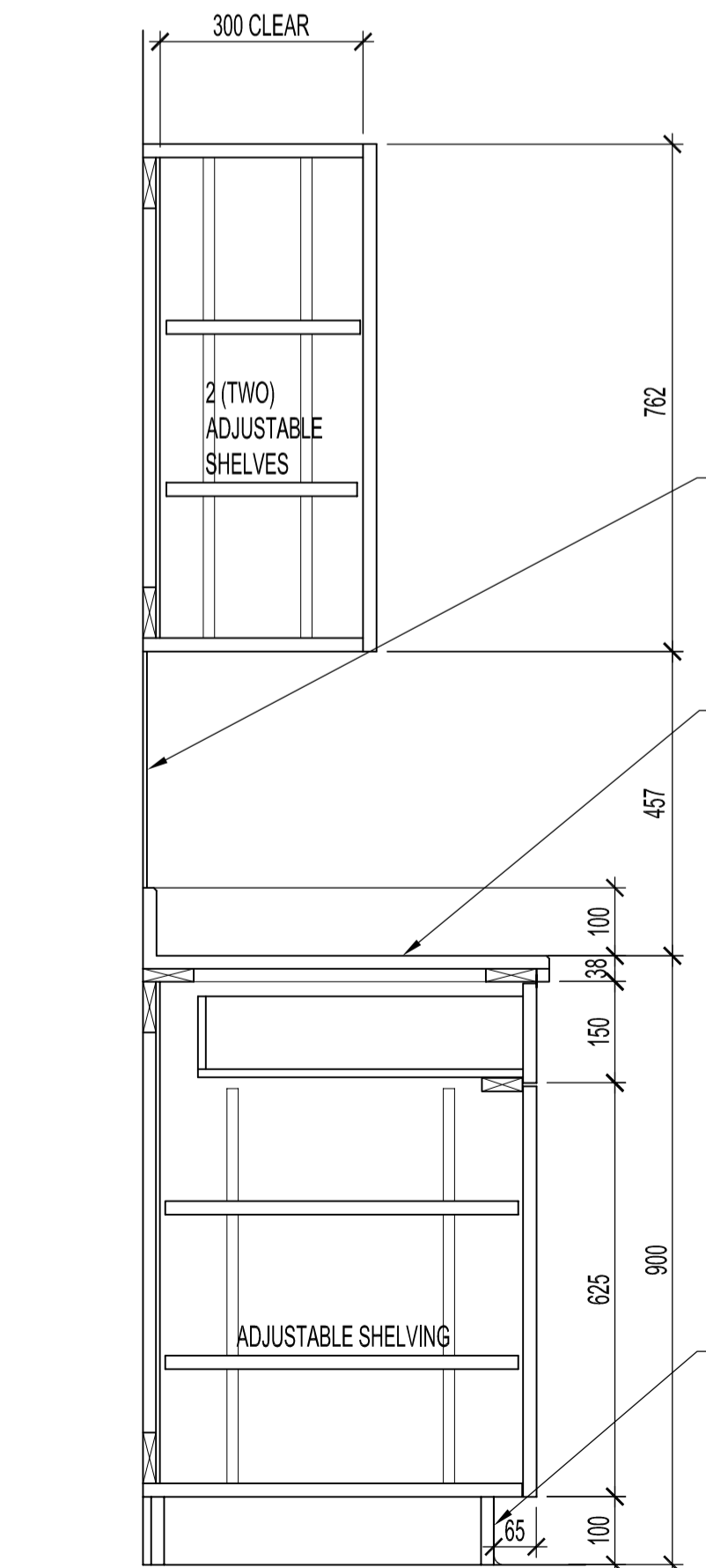

6 SECTION -CABINETS, KITCHEN 117
A18A19 / SCALE 1:10

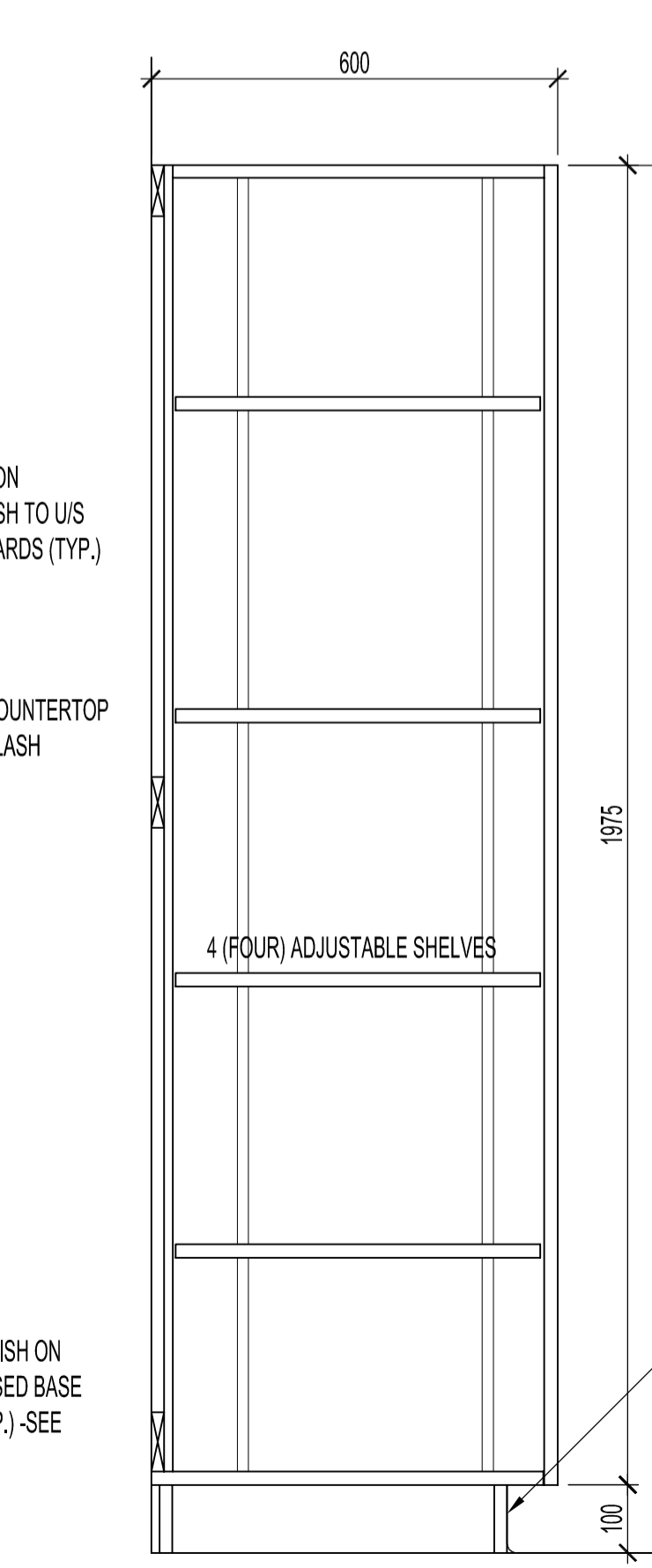

7 SECTION -PANTRY, KITCHEN 117
A18A19 / SCALE 1:10

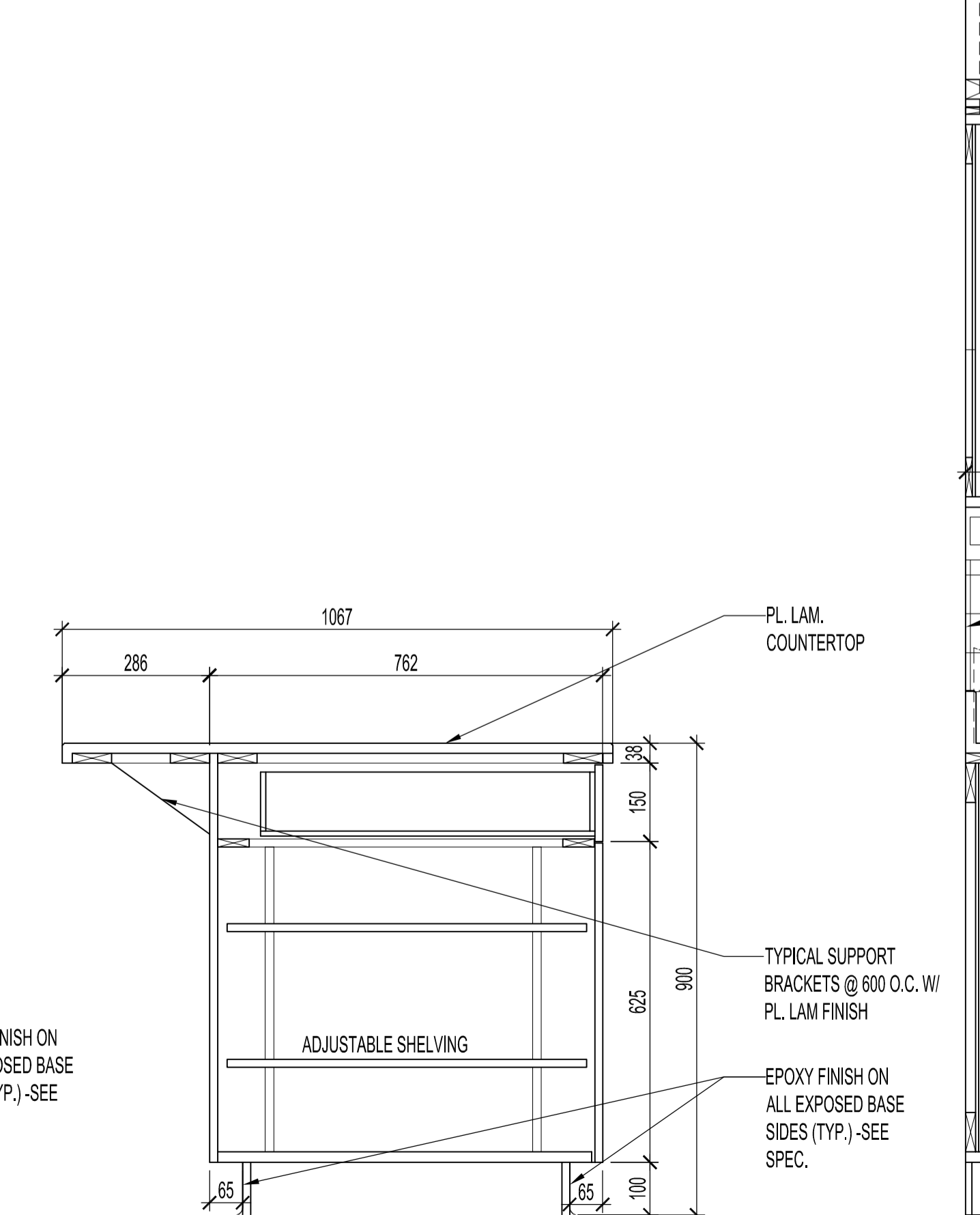

8 SECTION -ISLAND CABINET, KITCHEN 117
A18A19 / SCALE 1:10

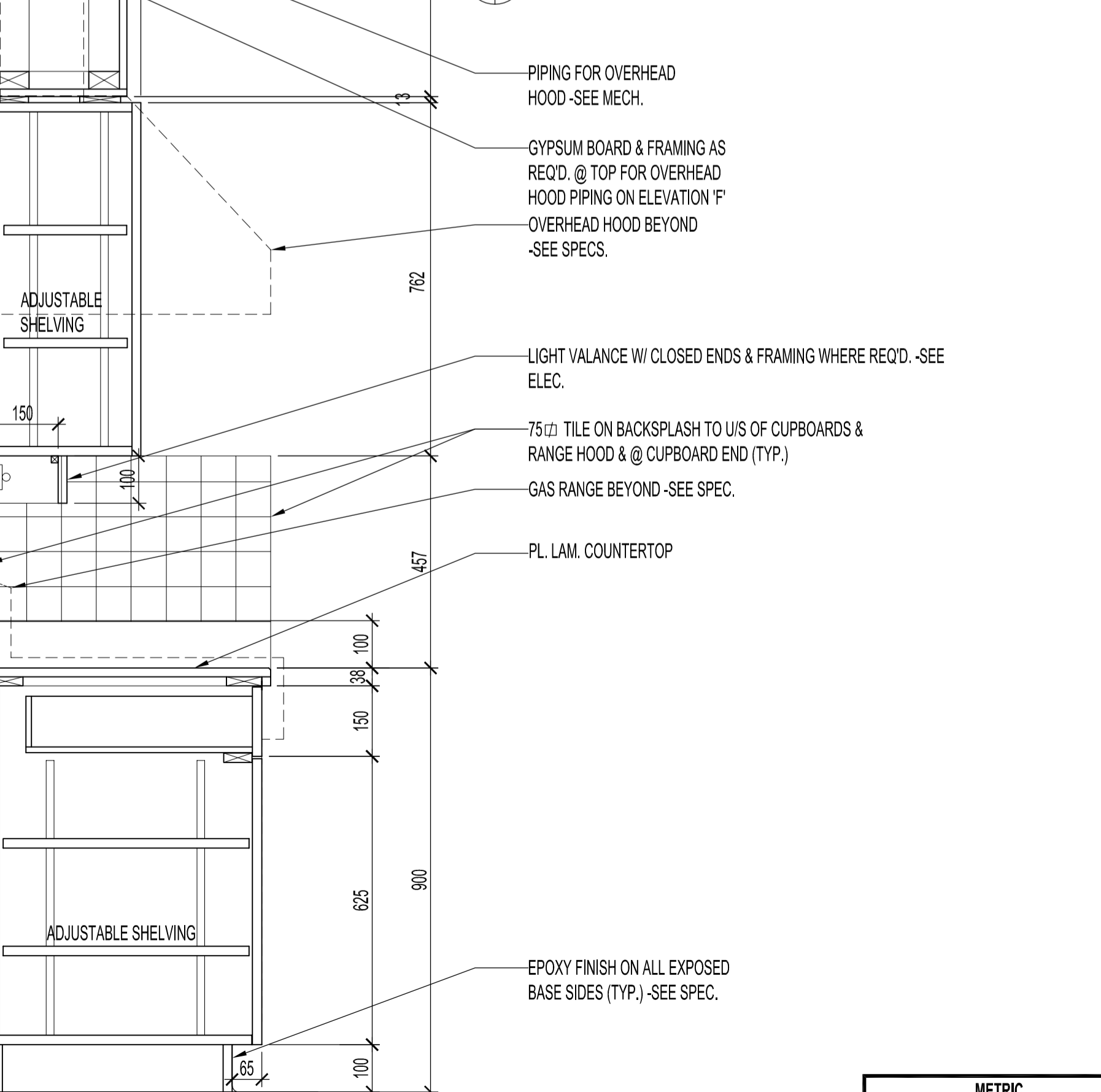

9 SECTION -CABINETS, KITCHEN 117
A18A19 / SCALE 1:10

NOTES :
CORRIDOR 124 / DINING 118 / LOUNGE 119 NOTES:
 - ALL SURFACES TO BE 19 BIRCH VENEER PLYWOOD W/ BIRCH VENEER EDGING UNLESS NOTED OTHERWISE.
 - ALL DOORS TO HAVE 6 x 19 SOLID BIRCH EDGING.
 - UNITS TO HAVE A NATURAL FINISH.
 - K & V 255 & 256 RECESSED ADJ. STANDARDS & CLIPS
 - SEE SPEC. FOR ALL OTHER HARDWARE.

KITCHEN 117 CABINET CONSTRUCTION NOTES :
 - ALL COUNTERTOPS TO BE WILSONART HD PREMIUM W/ DECORATIVE EDGE - SEE SPECS.
 - ALL EXPOSED SURFACES TO BE PLASTIC LAMINATE FINISH INCLUDING CABINET BASE.
 - 19 MELAMINE ON ALL INTERIORS.
 - K & V 255 & 256 RECESSED ADJ. STANDARDS & CLIPS
 - SEE SPEC. FOR ALL OTHER HARDWARE.

ORIGINAL STAMPED BY: R. K. FOK LI Arch.
 DATE: 2006.07.18

NO.	REVISION/DESCRIPTION	BY	DATE
SEALS			

DRAWN BY	CHKD BY	APPROVED
MMK	USER APPROVAL	

CITY OF WINNIPEG
 PLANNING, PROPERTY &
 DEVELOPMENT DEPARTMENT
 CIVIC ACCOMMODATIONS DIVISION
 300 - 65 GARRY ST. R3C 4K4

PROJECT
 WEST TRANSCONA
 FIRE PARAMEDIC STATION 21

1446 REGENT AVENUE W.
 SHEET TITLE

MILLWORK SECTIONS

METRIC
 WHOLE NUMBERS ARE IN MILLIMETRES,
 DECIMALIZED NUMBERS ARE IN METRES

SCALE	PROJECT NO.	SHEET NO.
AS SHOWN	2004-058	A19