

**CONSTRUCTION NOTES:**

- 1.) THIS SPECIFICATION WILL SUPPLEMENT THE CITY OF WINNIPEG'S STANDARD CONSTRUCTION SPECIFICATION CW 3170 - R3
- 2.) THE CONTRACTOR SHALL EXCAVATE EXISTING IN-SITE MATERIAL WITHIN THE PARKING LOT AREAS IDENTIFIED ON THE CONSTRUCTION DRAWINGS TO THE REQUIRED DEPTH TO ALLOW FOR THE SPECIFIED COMPACTED THICKNESS OF BASE AND ASPHALT
- 3.) ALL EXCESS EXCAVATED MATERIAL WILL BE REMOVED, HAULED AND DISPOSED OFF-SITE TO THE SATISFACTION OF THE CONTRACT ADMINISTRATOR.
- 4.) SITE GRADING WILL BE COMPLETED WITHIN THE LIMITS INDICATED AND TO THE DESIGN ELEVATIONS AND GRADIENTS SHOWN ON THE CONSTRUCTION DRAWINGS
- 5.) THE DESIGN GRADIENT FOR ALL AREAS WILL BE CONSIDERED TO BE STRAIGHT GRADE BETWEEN THE DESIGN ELEVATION SHOWN
- 6.) ELEVATIONS SHOWN ON THE CONSTRUCTION DRAWINGS ARE TO BE FINISHED GRADE (IE. TOP OF ASPHALT AND SOD)
- 7.) ALL GRADES TO BE CONFIRMED WITH CITY OF WINNIPEG PRIOR TO CONSTRUCTION
- 8.) DETERMINE LOCATION OF ALL UNDERGROUND UTILITIES AND OBTAIN CLEARANCES PRIOR TO CONSTRUCTION. UNDERGROUND INFORMATION IS BASED ON THE BEST INFORMATION AVAILABLE. THE CITY OF WINNIPEG MAKES NO GUARANTEE TO THE CORRECTNESS OF THE INFORMATION.
- 9.) CONTRACTOR RESPONSIBLE TO CLEAN UP SITE AFTER CONSTRUCTION. THE CONTRACTOR SHALL RESTORE ALL AREAS OF THE SITE BEYOND THE ESTABLISHED LIMIT OF WORK TO AS GOOD OR BETTER THAN THE ORIGINAL CONDITION.
- 10.) ALL ELEVATIONS BASED UPON GEODETIC ELEVATIONS. ADD 200.00 FOR ALL ELEVATIONS.

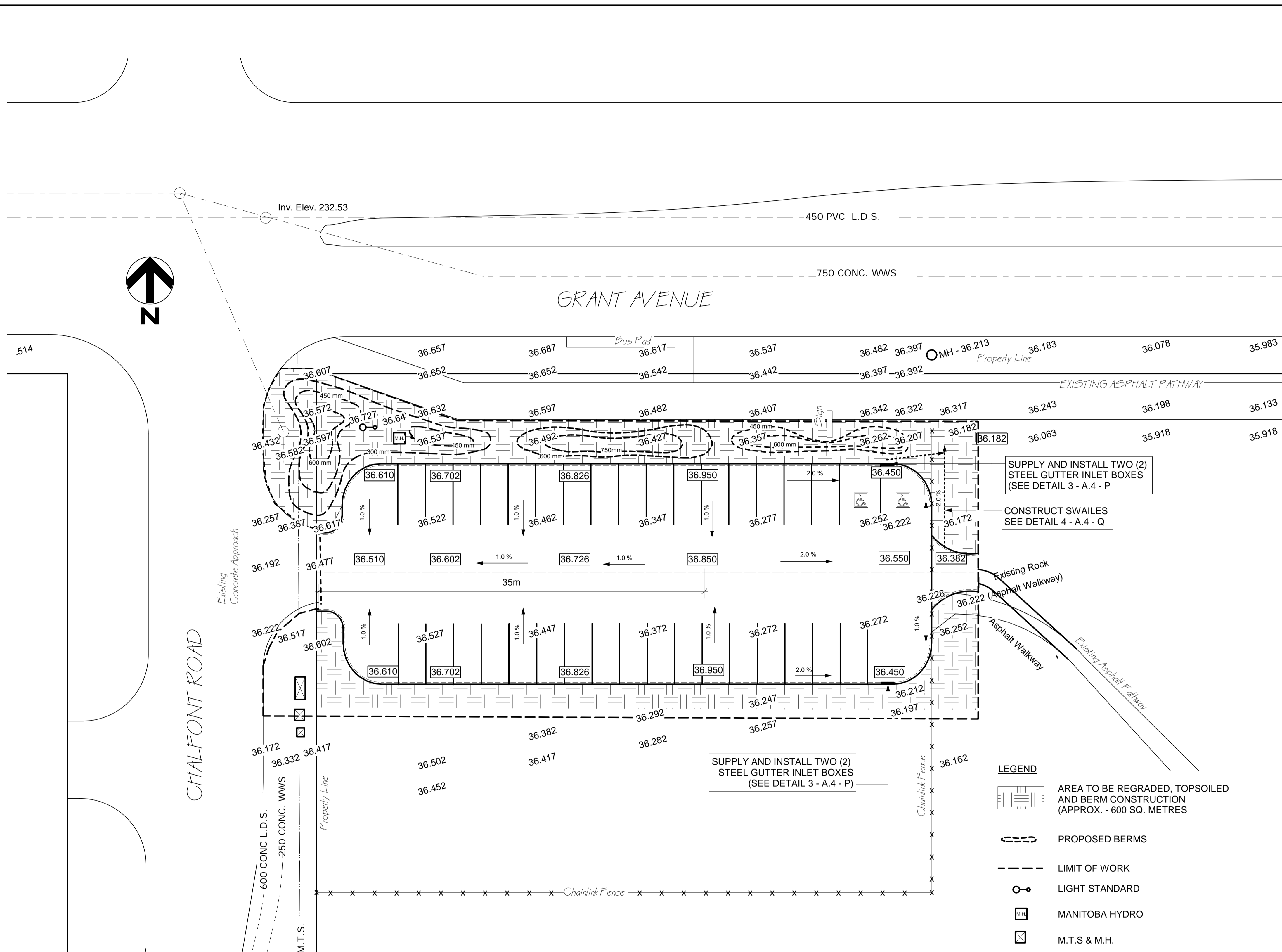

**LEGEND**

- AREA TO BE REGRADED, TOPSOILED AND BERM CONSTRUCTION (APPROX. - 600 SQ. METRES)
- PROPOSED BERMS
- LIMIT OF WORK
- LIGHT STANDARD
- MANITOBA HYDRO
- M.T.S & M.H.

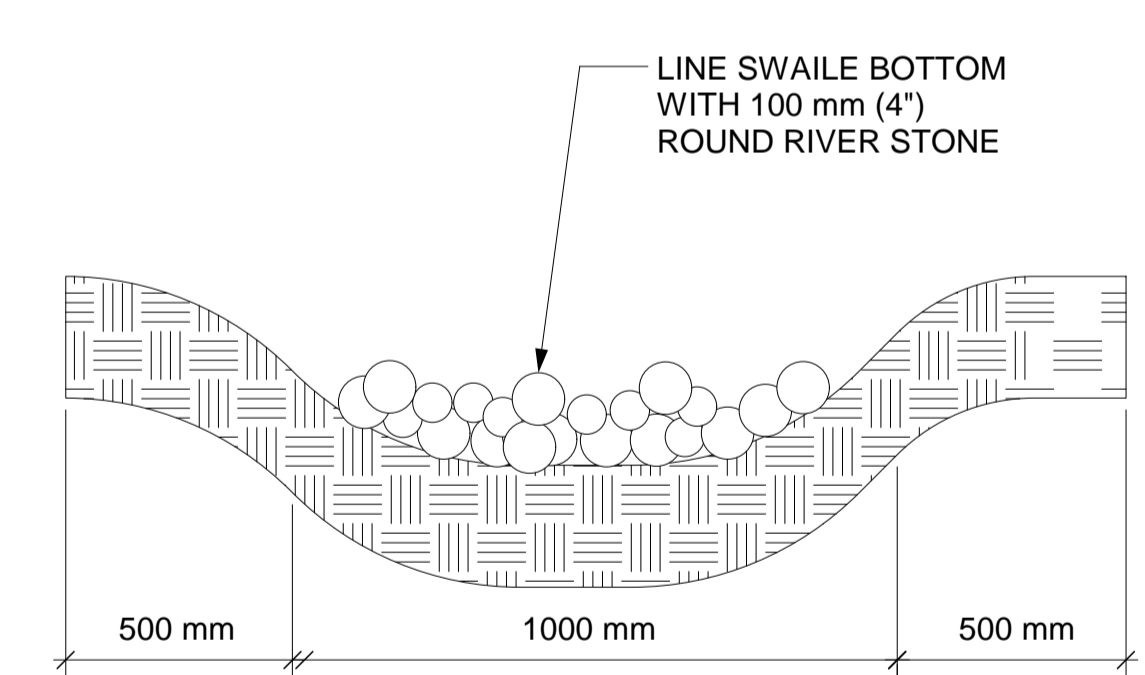

**4 SWAILE CROSS-SECTION**  
A.4 - Q SCALE 1:20

560 mm x 864 mm DRAWING SHEET - DO NOT SCALE

	WATERMAIN		HYDRO
	HYDRANT		M.T.S.
	VALVE		CONCRETE
	LAND DRAINAGE SEWER		ASPHALT
	WASTE WATER SEWER		PROPERTY LINE
	MANHOLE		SURVEY BAR
	CATCH BASIN		CURB STOP
	CURB INLET		C.B. LEAD
			SIDEWALK
			SIDEWALK RAMP
			ELEVATIONS
	EXISTING		PROPOSED
	LEGEND - PLAN		LEGEND - PROFILE
	PROPOSED		PROPOSED

**LOCATION APPROVED UNDERGROUND STRUCTURES**

SUPV. U/G STRUCTURES COMMITTEE DATE

**NOTE:**  
LOCATION OF UNDERGROUND STRUCTURES AS SHOWN ARE BASED ON THE BEST INFORMATION AVAILABLE BUT NO GUARANTEE IS GIVEN THAT ALL EXISTING UTILITIES ARE SHOWN OR THAT THE GIVEN LOCATIONS ARE EXACT. CONFIRMATION OF EXISTENCE AND EXACT LOCATION OF ALL SERVICES MUST BE OBTAINED FROM THE INDIVIDUAL UTILITIES BEFORE PROCEEDING WITH CONSTRUCTION.

B.M. G.B.M. 49 - 007  
ELEV. 236.011

NO. REVISIONS DATE BY

THIS DRAWING SHALL NOT BE USED FOR CONSTRUCTION PURPOSES UNTIL SIGNED BELOW.

THE CONTRACTOR SHALL CHECK ALL DIMENSIONS AND OTHER DATA ON SITE AND REPORT ANY DISCREPANCIES TO THE CONTRACT ADMINISTRATOR.

FIGURED DIMENSIONS TO BE TAKEN IN PREFERENCE TO SCALED DIMENSIONS.

DESIGNED BY	J.F.	CHECKED BY	J.K.
DRAWN BY	J.F.	APPROVED BY	C.H.
HORI. SCALE	1:200	DATE	June 06
VERT. SCALE	1:200	DATE	

ENGINEER'S / LANDSCAPE ARCHITECT'S SEAL

**THE CITY OF WINNIPEG**  
Planning, Property and Development Department  
Planning and Land Use Division  
Unit 15 - 30 Fort Street, Winnipeg, Manitoba R3C 4X5

**Winnipeg**

DRAWING TITLE  
**Assiniboine Forest Proposed Asphalt Parking Lot Grading Plan**

CAD DRAWING NO.  
SHEET 2 OF 2  
DRAWING NO.  
A.4 - Q