

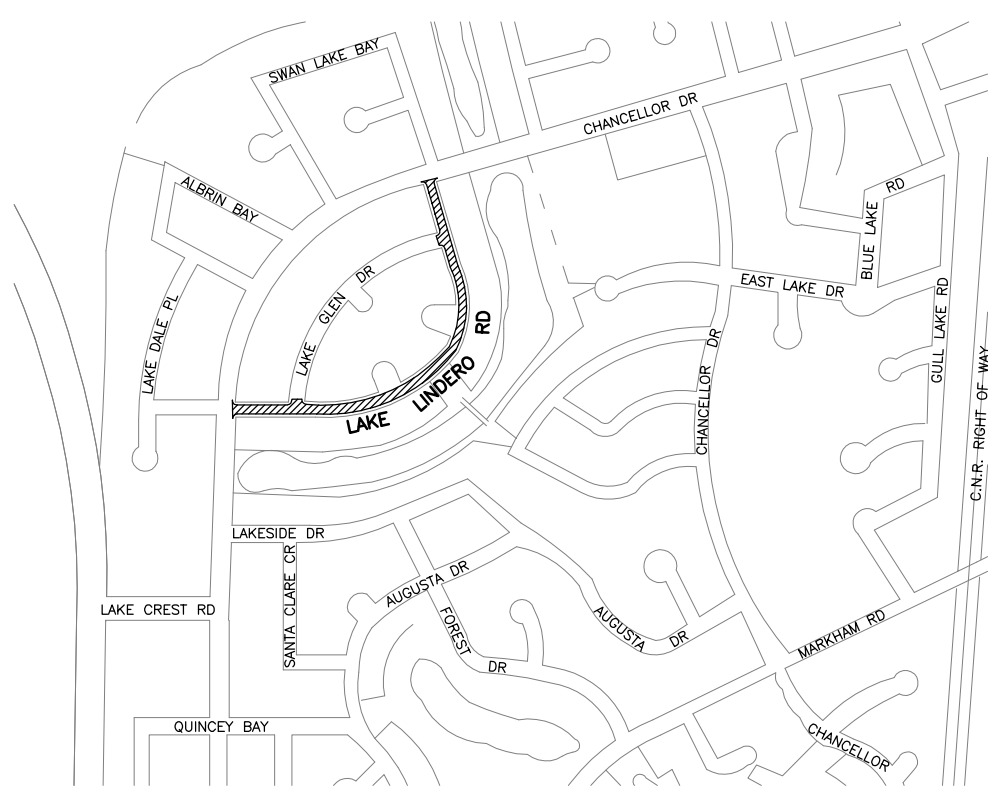

**F** BRENTLAWN BLVD – BAIRDMORE BLVD TO KIRKBRIDGE DR

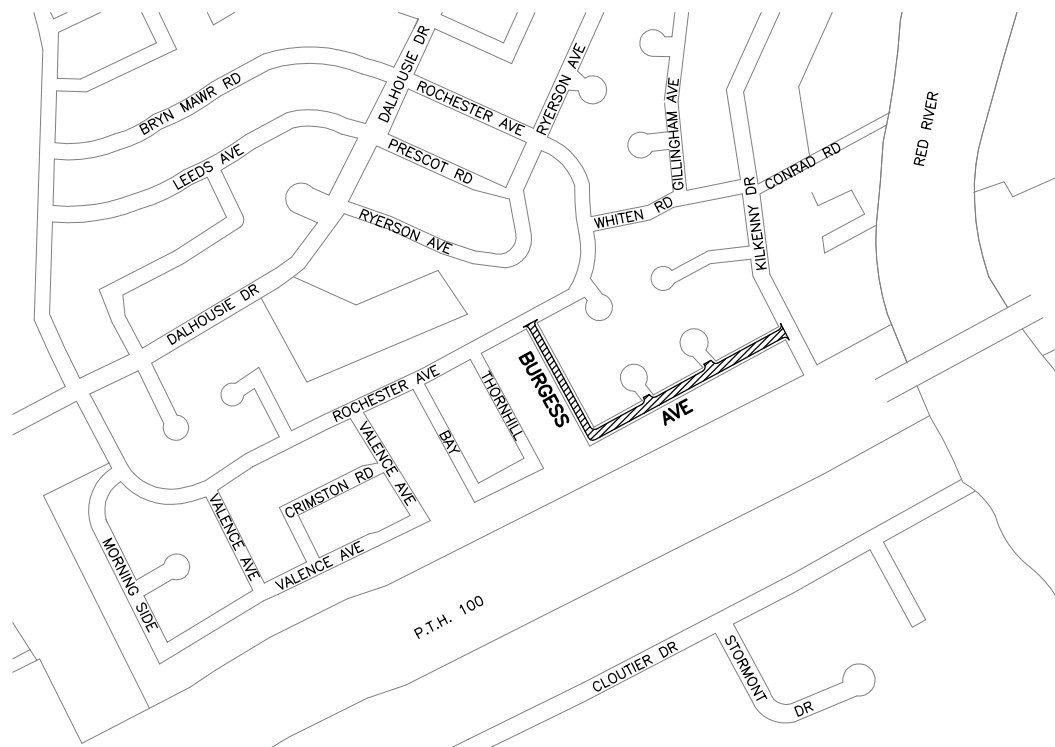

**G** LAKE LINDERO RD – CHANCELLOR DR TO CHANCELLOR DR



**H** BURGESS AVE – ROCHESTER AVE TO KILKENNY DR

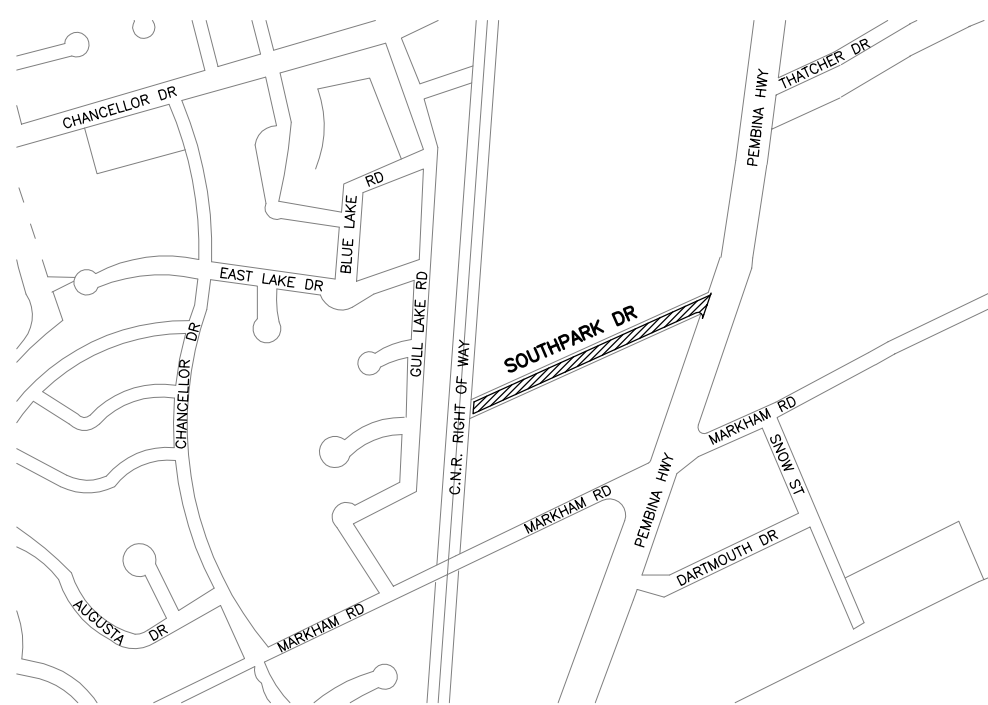

**I** SOUTHPARK DR – C.N.R. RIGHT OF WAY TO PEMBINA HWY

**LEGEND**  
 AREA OF NEW OVERLAY

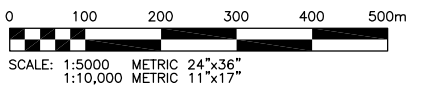

08/06/06	ISSUED FOR TENDER	RJH
NO. D / M / Y	DESCRIPTION	BY

REVISIONS / ISSUE	
<b>A</b>	A. SECTION LETTER OR DETAIL NUMBER IS DRAWN OR DRAWING WHERE SECTION OR DETAIL WAS INDICATED
<b>B</b>	B. DRAWING WHERE SECTION OR DETAIL WAS INDICATED
<b>-</b>	SECTION OR DETAIL SHOWN ON SAME DRAWING

**KGS GROUP** CONSULTING ENGINEERS & PROJECT MANAGERS  
 WINNIPEG (204) 896-1209  
 THUNDER BAY (807) 345-2233

CLIENT: THE CITY OF WINNIPEG  
 PUBLIC WORKS DEPARTMENT  
 STREET MAINTENANCE DIVISION

PROJECT: 2006 THIN BITUMINOUS OVERLAY (T.B.O.) PROGRAM

DWG. DESCRIPTION: BRENTLAWN BLVD, LAKE LINDERO RD, BURGESS AVE & SOUTHPARK DR

ENG. STAMP	DESIGNED BY: BM	DRAWN BY: DW
	CHECKED:	CHECKED:
APPROVED:	SCALE: AS NOTED	DATE: MAY/2006
	KGS DWG. NO. 06-0107-09	02
CLIENT DWG. NO. 0002	REV: 0	